



Est. 1988

BB STAMPS LTD



Retail Pricelist of

GREAT BRITAIN

Postage Stamps 1840 - Date

STAND

Autumn 2021



List 38

71

PHILATELIC
TRADERS
SOCIETY



GOLD
MEMBER

Tel: 01256 773269 Fax: 01256 679009
Email: Sales@bbstamps.co.uk

PO Box 6267, Newbury, Berkshire, RG14 9NZ
www.bbstamps.co.uk

major credit cards
accepted



Index & Contents

	Page No. :		Page No. :
Definitive Set Prices 1883 - Date:	2		
Queen Victoria :			
Mulready's	4		
Imperf Line Engraved	4 - 6		
Plated 1841 Imperf Reds	6		
Perforated Line Engraved	7 - 9		
1858 Penny Reds Plate Numbers	8		
2d, ½d & 1½d Plate Numbers	9		
Embossed	9		
Surface Printed	10 - 13		
High Values	53		
King Edward VII :	14 - 17		
High Values	53		
King George V :	18 - 26		
High Values	54		
Specialised Seahorses	56		
Royal Cypher Controls	22		
Block Cypher Controls	25		
King Edward VIII :	27		
King George VI :	27		
High Values	54		
QE II Definitives :			
Wildings	28 - 29		
Pre - Decimal Machins	29		
Machins	30 - 48		
Booklet Panes	33		
Self Adhesive Machins	42 - 44		
Framas	33		
Post & Go & Royal Mail Fast Stamps	34 - 41		
Non Value Indicators (NVI's)	44 - 46		
Coil Strips	33		
Underprints	33		
		Security Stamps	46 - 49
		Postage Dues :	2 & 50
		Officials :	51 - 52
		High Value Definitives :	53 - 55
		Commemoratives :	57 - 64
		Commemoratives Presentation Packs	57 - 64
		Commemoratives First Day Covers	57 - 64
		Generic Smilers Sheets / Singles :	65 - 67
		Traffic Light Gutter Pairs :	82
		Regionals :	68 - 71
		PHQ Cards :	73
		Definitive Presentation Packs :	72
		Forerunner Packs	72
		Postage Due Packs	72
		Welsh Packs	72
		German Packs	72
		Japanese Packs	72
		Souvenir Packs	72 - 73
		Special Packs	73
		Year Books	73
		Year Packs	73
		Booklets :	
		Pre - Decimal	74 - 76
		Stitched	76
		Folded	76 - 78
		Christmas Booklets	78
		Greetings Booklets	78
		Machin Booklets	78 - 80
		Self Adhesive Booklets	79 - 80
		Prestige Booklets	81

Terms And Conditions

Payment with order please (Minimum Order £20.00)

All prices are in pounds sterling

All items listed are subject to stock or price alteration

POR = price on request -- please contact us for an up to date price / availability

Acceptable methods of payment :

Inland customers can pay by Cash, Cheque, postal order or Credit / Debit Card

Overseas customers -- Credit card, Amex, US Dollars (at current rate) or Bankers Draft in Pounds Stirling.

Great Britain Decimal Postage also acceptable as payment @ 55% of face value.

Full refund if items returned intact within seven days (21 days overseas)

Interest Free Extended Payment

All orders over £50.00 can be paid for over a period of up to a maximum of 12 months, simply tell us the items that you require and how long you wish to pay over.

Postage And Packing

Inland

Postage And Packing is now FREE, we will send all orders by the most appropriate method, depending on value.

Overseas

Postage And Packing is now FREE, for orders over £100.00, we will send all orders by the most appropriate method, depending on value.

BB Stamps Ltd
PO Box 6267
NEWBURY
Berkshire
RG14 9NZ
United Kingdom
Telephone : (01256) 773 269
Fax : (01256) 679 009
Email : sales@bbstamps.co.uk
Website : www.bbstamps.co.uk

DISCOUNTS

Spend over £50.00 + and deduct £2.50

Spend over £100.00 + and deduct £6.00

Spend over £200.00 + and deduct £13.00

Spend over £400.00 + and deduct 10% from the total.

ONLY valid for orders from this price list. (not valid for stamps for postage or booklets below face value offer).



Registered In England And Wales. Company No : 04584200

GREAT BRITAIN 1840 - DATE

Mint and Used.

Definitive Set Prices 1883 - Date.

Year	SG. No.	Description	U/M	M/M	AV M/M	FU/FU	GU
1883	187/196	QV Green & lilacs Set 1/2d 1/- 10 values from	3495.00	1425.00	625.00	300.00	160.00
1887	197/214	QV Jubilee Set 1/2d 1/- 14 values	525.00	195.00	118.00	85.00	48.00
1902-13	215/314	EVII Simplified Set 1/2d-1/- 15 values	395.00	150.00	78.00	65.00	22.00
1902	215/257	EVII DLR Ordinary Set 1/2d-1/- 15 values	695.00	175.00	84.00	68.00	18.00
1906	223/259	EVII DLR Chalky Set 1/12d-1/- 9 values	540.00	140.00	84.00	72.00	21.75
1911	267/278	Harrison perf 14 Set 5 values	385.00	220.00	160.00	215.00	128.00
1911	279/286	Harrison perf 15 x 14 Set 5 values	135.00	59.00	29.00	24.00	11.00
1911	287/314	ED VII Somerset Set 1 1/2d-1/- 8 values	325.00	135.00	70.00	64.00	19.25
1911-13	321/350	Mackennals Basic Set 10 values	110.00	46.00	26.00	23.00	12.00
1913	397/398	Multiple Cypher Set 2 values	420.00	235.00	155.00	235.00	120.00
1912-22	351/396	Royal Cypher Set 15 values	235.00	75.00	48.00	46.00	28.00
1912-22	351/396	Royal Cypher Set 14 values (no 9d Olive)	102.00	42.00	25.00	30.00	21.50
1918	413a/417	Bradbury 2/6- 10/- Set of 3 values	795.00	325.00	185.00	80.00	42.00
1924	418/429	Block Cypher Set 12 values	144.00	41.00	24.00	16.00	6.00
1924	418a/421b	Block Cypher sideways Set 4 values	150.00	50.00	33.75	50.00	18.00
1934	450/452	Re-engraved 2/6- 10/- Set 3 values	660.00	310.00	160.00	50.00	27.00
1934	439/449	Photogravure Set 11 values	49.00	17.00	14.50	10.00	3.60
1934	439a/442b	Photogravure sideways Set 4 values	175.00	55.00	38.50	48.00	15.00
1934	439Wi/441Wi	Photogravure inverted Set 3 values	19.00	6.00	3.60	3.40	1.20
1936	457/460	EVIII Set 4 values	0.40	0.24	-	0.50	0.24
1936	457Wi/459Wi	EVIII inverted Set 3 values	9.75	3.60	-	3.60	1.80
1937	462/475	GVI Dark Colours Set 15 values	22.00	10.00	-	2.85	1.00
1937	462a/466a	GVI Dark Colours sideways Set 5 values	85.00	38.00	28.00	38.00	17.50
1937	462Wi/466Wi	GVI Dark Colours inverted Set 5 values	88.00	38.00	21.75	7.00	2.40
1939-48	476/478c	GVI High Values Set 6 values	275.00	135.00	-	28.00	13.00
1941	485/490	GVI Light Colours Set 6 values	1.20	-	-	0.55	0.30
1941	486a/488a	GVI Light Colours sideways Set 3 values	18.00	13.00	-	15.00	7.95
1941	485Wi/489Wi	GVI Light Colours inverted Set 3 values	3.40	1.20	-	0.50	0.12
1950	503/508	GVI Colour change Set 6 values	1.95	-	-	0.75	0.40
1950	504a/507a	GVI Colour change sideways Set 4 values	2.35	-	-	2.95	-
1950	503Wi/507Wi	GVI Colour change inverted Set 5 values	9.95	-	-	7.50	1.50
1951	509/512	Festival high values Set 4 values	47.00	25.00	-	9.00	4.80
1952	515/531	QEII Tudor Set 17 values	48.00	20.00	-	17.00	11.50
1952	517a/519a	QEII Tudor sideways Set 3 values	5.95	-	-	5.95	-
1952	515Wi/519bWi	Tudor inverted Set 5 values	22.00	15.00	-	13.50	8.00
1955	536/539	Waterlow high values Set 4 values	144.00	62.00	-	25.00	6.00
1955	540/556	Edward Set 18 values	82.00	26.00	-	23.00	8.00
1955	542a/545b	Edward sideways Set 5 values	13.50	7.95	-	9.75	5.50
1955	540Wi/545Wi	Edward inverted Set 7 values	11.75	-	-	8.75	4.25
1957	561/566	Graphite's Set 6 values	4.80	3.40	-	4.20	-
1958	536a/539a	1st DLR Set 4 values	440.00	POR	-	48.00	12.00
1958	570/586	Crowns Set 17 values	5.50	-	-	3.95	-
1958	570/586	Crowns Set 21 Values	14.00	-	-	12.50	-
1958	570a/576ab	Crowns sideways Set 8 values	11.50	-	-	10.50	5.00
1958	570Wi/576aWi	Crowns inverted Set 9 values	78.00	-	-	52.00	38.00
1958	587/594	Graphite's Set 8 values	59.00	48.00	-	52.00	42.00
1958	587Wi/592Wi	Graphite's inverted Set 5 values	51.00	42.50	-	44.00	32.00
1959	595/598	2nd DLR Set 4 values	90.00	42.00	-	9.00	3.60
1960	599/609	Phosphor -Graphite's Set 8 values	42.00	33.00	-	37.00	29.00
1960	610/618a	Phosphor Set 17 values	4.20	-	-	3.95	-
1960	610/618a	Phosphor Set 24 values	54.00	-	-	46.00	-
1960	610a/616ab	Phosphor sideways Set 9 values	27.00	-	-	27.00	-
1960	610Wi/616aWi	Phosphor inverted Set 10 values	185.00	-	-	160.00	POR
1963	595a/598a	Bradbury Set 4 values	9.50	-	-	6.00	3.60
1967	759/762	No Wmk Set 4 values	8.50	-	-	6.00	3.60
1967	723/744	Machins Set 16 values	2.45	-	-	2.50	-
1967	723-744	Machins 1/2d - 1/9d Set 24 values	6.00	-	-	6.15	-
1969	787/790	Machin high values Set 4 values	4.80	-	-	4.20	2.40
1970/1	829/831b	Machin 10p £1 Set 4 values	3.00	-	-	0.50	0.24
1977	1026/1028	Machin £1 - £5 Set 3 values	10.25	-	-	2.00	0.90
1983/7	1026b/1026f	Machin £1.30 - £1.60 Set 5 values	15.00	-	-	13.00	7.80
1988	1410/1413	Castle High values Set 4 values	14.00	-	-	2.30	1.50
1992	1611/1614	Castle High values Set 5 values	22.00	-	-	5.50	2.25
1993	1658	£10.00	19.95	-	-	7.75	5.50
1994	1611r/1614r	Castle High values Set 4 values	19.00	-	-	19.00	-
1997	1993/1996	Castle Set 4 values	41.00	-	-	18.00	-
1999/2000	Y1800/Y1803	High value set 4 values (Enschede / DLR)	17.00	-	-	7.75	-
2003	Y1746/Y1749	High value set 4 values (DLR)	17.00	-	-	17.00	-
2009	U2913/U2916	Security Feature High value set 4 values (DLR)	17.00	-	-	17.00	-
2013	U2914	Security Feature High £2.00 value (DLR) - " MA13 "	5.50	-	-	5.50	-

Postage Due Set Prices 1914 - 1994.

Year	SG. No.	Description	U/M	M/M	AV M/M	FU/FU	GU
1914-22	D1-D8	1/2d - 1/- Set of 8	345.00	98.00	52.00	22.00	11.75
1924-31	D10-D18	1/2d - 2/6 Set of 9	475.00	120.00	78.00	33.00	22.00
1936-37	D19-D26	1/2d - 2/6 Set of 8	325.00	110.00	78.00	64.00	-
1937-38	D27-D34	1/2d - 2/6 Set of 8	150.00	68.00	30.00	11.00	-
1951-52	D35-D39	1/2d - 1/- Set of 5	48.00	21.00	17.00	15.00	-
1954-55	D40-D45	1/2d - 2/6 Set of 6	175.00	83.00	-	78.00	-
1955-57	D46-D55	1/2d - 5/- Set of 10	235.00	120.00	-	45.00	-
1959-63	D56-D68	1/2d - £1.00 Set of 13	39.95	18.00	-	10.50	4.80
1968-69	D69-D76	2d - 1/- Set of 8	7.20	-	-	7.00	-
1970-75	D77-D89	1/2p - £5.00 Set of 13	17.00	-	-	6.95	-
1982	D90-D101	1p - £5.00 Set of 12	11.00	-	-	6.50	-
1994	D102-110	1p - £5.00 Set of 9	24.00	-	-	24.00	-



YOUR INITIALS ON A PENNY BLACK



Looking for something different/special for your collection, or as a gift?
 Make that gift even more special by giving a Penny Black with their actual initials on - A completely unique collectable for anyone, young or old, who recognises the value and importance of this iconic stamp.

Each Penny Black was printed with two letters on it, one in each of the bottom corners - the first initials were only available for letters A-T and the second initials for letters A-L.

Contact us now with your letter requirements and we will endeavour to find a Penny Black with the initials you are looking for.

4 margin used examples start @ £175.00 each

B

B



Mulready's

SG No		Fine unused	FU	GU	S/F
ME1	1d Letter sheet from	115.00	195.00	125.00	-
ME1	1d Average examples from	85.00	-	85.00	-
ME1	1d With advertising from	450.00	450.00	295.00	-
ME2	1d Envelope from	115.00	195.00	125.00	-
ME3	2d Letter sheet from	150.00	795.00	550.00	-
ME3	2d Average examples from	95.00	-	-	-
ME4	2d Envelope from	150.00	795.00	550.00	-
ME4	2d Average examples from	95.00	-	-	-

Imperf Line Engraved.

SG No	1d Blacks	M/M	FU	GU	S/F
1	1d Intense black 4m from	2000.00	275.00	165.00	-
1	1d Intense black 3m from	500.00	95.00	75.00	39.00
2	1d Black 4m from	1850.00	275.00	165.00	-
2	1d Black 3m from	500.00	95.00	75.00	39.00
2	1d Black on cover 4m from	-	350.00	225.00	-
2	1d Black on cover 3m from	-	145.00	125.00	-
3	1d Grey black 4m from	2000.00	275.00	165.00	-
3	1d Grey black 3m from	500.00	95.00	75.00	39.00
2 wi	1d Black inverted watermark - plated	POR	POR	POR	POR

SG No	Plated 1d Blacks	M/M	FU	GU	S/F
1-3	Plate 1a	POR	275.00	165.00	-
1-3	Plate 1b	POR	275.00	165.00	-
1-3	Plate 2	POR	275.00	165.00	-
1-3	Plate 3	POR	275.00	165.00	-
1-3	Plate 4	POR	275.00	165.00	-
1-3	Plate 5	POR	275.00	165.00	-
1-3	Plate 6	POR	275.00	165.00	-
1-3	Plate 7	POR	275.00	165.00	-
1-3	Plate 8	POR	275.00	165.00	-
1-3	Plate 9	POR	295.00	175.00	-
1-3	Plate 10	POR	350.00	225.00	-
1-3	Plate 11 from	POR	2250.00	1295.00	395.00
1-3	Plate Eleven 3 margins from	POR	595.00	495.00	-
1-3	Set of plated 1d Blacks 1a -- 11 (4 Margins) from	POR	4600.00	2750.00	-

SG No	1840 2d Blues	M/M	FU	GU	S/F
4	2d Deep blue	POR	295.00	195.00	46.00
4	2d Deep blue VFU 4m from	-	425.00	-	-
5	2d Blue 4m	POR	295.00	195.00	46.00
5	2d Blue VFU 4m from	-	425.00	-	-
4 - 6	2d Blue 3m (any shade)	POR	115.00	95.00	-
6	2d Pale Blue 4m	POR	295.00	195.00	46.00
6	2d Pale blue VFU 4m from	-	425.00	-	-
5	2d Blue Plate 1	POR	295.00	195.00	46.00
5	2d Blue Plate 2	POR	295.00	195.00	46.00
5 wi	2d Blue Inverted watermark	POR	POR	POR	POR
5	2d Blue on cover 4m from	-	975.00	625.00	-
5	2d Blue on cover 3m from	-	250.00	165.00	-

SG No	1841 1d Reds	M/M	FU	GU	S/F
7	1d Red (from black plate)	-	-	-	-
7	Plate 1b 4m	POR	145.00	85.00	39.00
7	Plate 1b 3m	POR	55.00	36.00	18.00
7	Plate 1b 2m	POR	29.00	21.00	12.00
7	Plate 2 4m	POR	145.00	85.00	29.00
7	Plate 2 3m	POR	46.00	36.00	18.00
7	Plate 5 4m	POR	95.00	55.00	14.00
7	Plate 8 4m	POR	55.00	36.00	13.00
7	Plate 9 4m	POR	55.00	36.00	13.00
7	Plate 10 4m	POR	55.00	36.00	13.00
7	Plate 11 4m	POR	45.00	26.00	12.00
7	Any of above with 3 margin @ 30% of 4 margin price	-	-	-	-

Imperf Line Engraved Continued.

SG No	1841 1d Reds Continued	M/M	FU	GU	S/F
8	1d Red plated copies 4m		See Page 6		
8l	1d Red with Maltese Cross 4m	-	11.50	4.50	-
8l	1d Red with Maltese Cross 3m	-	1.00	0.80	0.30
8l	1d Red with BLUE Maltese Cross 4m	-	175.00	75.00	28.00
8l	1d Red with BLUE Maltese Cross 2-3m	-	32.00	22.00	11.00
8m	1d red with 1 in cross from	-	75.00	37.50	5.00
8m	1d red with 2 in cross from	-	75.00	37.50	5.00
8m	1d Red with 3 in cross from	-	95.00	47.50	9.00
8m	1d Red with 4 in cross from	-	225.00	110.00	19.00
8m	1d Red with 5 in cross from	-	75.00	37.50	5.00
8m	1d Red with 6 in cross from	-	75.00	37.50	5.00
8m	1d Red with 7 in cross from	-	75.00	37.50	5.00
8m	1d Red with 8 in cross from	-	75.00	37.50	5.00
8m	1d Red with 9 in cross from	-	75.00	37.50	5.00
8m	1d Red with 10 in cross from	-	125.00	62.50	9.00
8m	1d Red with 11 in cross from	-	125.00	62.50	9.00
8m	1d Red with 12 in cross from	-	145.00	72.50	11.00
8	1d Red 4m	145.00	6.50	2.50	-
8	1d Red VFU with large margins	-	14.00	8.00	-
8	1d Red 3m	45.00	0.55	0.45	0.15
8	1d Red Alphabet 2 4m	195.00	13.00	5.95	0.65
8 wi	1d Red inv Wmk	POR	POR	POR	POR
8a	1d Red Very Blued Paper 4m	175.00	7.50	3.25	0.24
8h	1d Red showing ivory head 4m	195.00	13.50	7.50	2.20
8p	1d Red with 1844 postmark in blue 4m	-	48.00	24.00	11.00
9	1d Pale red brown 4m	175.00	7.50	2.75	0.40
10	1d Deep red-brown 4m	195.00	7.50	3.50	0.40
11	1d Lake red 4m	POR	140.00	55.00	15.00
12	1d Orange-brown 4m	475.00	34.00	17.00	4.00
SG No	1841 2d Blues	M/M	FU	GU	S/F
14e	2d Blue with Maltese Cross 4 margin	-	42.00	18.00	-
14e	2d Blue with Maltese Cross 3 margin	-	8.50	4.50	1.80
13	2d Pale blue from 4m	1750.00	22.50	13.50	-
13	2d Pale blue 3m	-	6.50	3.50	0.90
14	2d Blue Pl.3 4m	1495.00	22.00	12.00	-
14	2d Blue Pl.4 4m	1495.00	22.00	12.00	-
14	2d Blue 3m	550.00	6.50	3.50	0.90
14c	2d Blue showing ivory head 4m	POR	42.00	21.00	4.95
14	Pairs etc. Full margin from	-	48.00	28.00	-
15	2d Deep blue 4m	1795.00	24.00	13.00	1.20
14 wi	2d Blue inverted watermark	POR	POR	POR	POR
14f	2d Blue with no. 1 in cross from	-	395.00	125.00	46.00
14f	2d Blue with no. 2 in cross from	-	395.00	125.00	46.00
14f	2d Blue with no. 3 in cross from	-	395.00	125.00	46.00
14f	2d Blue with no. 4 in cross from	-	395.00	125.00	46.00
14f	2d Blue with no. 5 in cross from	-	475.00	155.00	62.00
14f	2d Blue with no. 6 in cross from	-	395.00	125.00	46.00
14f	2d Blue with no. 7 in cross from	-	675.00	235.00	75.00
14f	2d Blue with no. 8 in cross from	-	495.00	165.00	55.00
14f	2d Blue with no. 9 in cross from	-	695.00	195.00	80.00
14f	2d Blue with no.10 in cross from	-	775.00	225.00	95.00
14f	2d Blue with no.11 in cross from	-	475.00	155.00	58.00
14f	2d Blue with no.12 in cross from	-	250.00	75.00	35.00
15aa	2d Violet-Blue 4m	POR	525.00	295.00	-
15aa	2d Violet-Blue 2-3m	POR	195.00	125.00	85.00

Plated 1841 1d Imperfs. Prices are for a fine used 4 margin example. Very fine used examples are sometimes available -- Please ask.

SG	Plate	F/U	SG	Plate	F/U	SG	Plate	F/U
BS1	Plate 12	24.00	BS57	Plate 68	10.00	BS91	Plate 124	11.00
BS2	Plate 13	45.00	BS58	Plate 69	10.00	BS91	Plate 125	11.00
BS3	Plate 14	30.00	BS59	Plate 70	10.00	BS91	Plate 126	11.00
BS4	Plate 15	21.00	BS60	Plate 71	10.00	BS91	Plate 127	11.00
BS5	Plate 16	19.50	BS61	Plate 72	10.00	BS91	Plate 128	11.00
BS6	Plate 17	21.00	BS62	Plate 73	10.00	BS91	Plate 129	11.00
BS7	Plate 18	36.00	BS63	Plate 74	10.00	BS91	Plate 130	11.00
BS8	Plate 19	18.00	BS64	Plate 75	10.00	BS91	Plate 131	11.00
BS9	Plate 20	16.50	BS65	Plate 76	10.00	B2	Plate 132	11.00
BS10	Plate 21	16.50	BS66	Plate 77	10.00	B2	Plate 133	11.00
BS11	Plate 22	16.50	BS67	Plate 78	10.00	B2	Plate 134	15.00
BS12	Plate 23	16.50	BS68	Plate 79	10.00	B2	Plate 135	11.00
BS13	Plate 24	16.50	BS69	Plate 80	10.00	B2	Plate 136	13.50
BS14	Plate 25	16.50	BS70	Plate 81	10.00	B2	Plate 137	12.00
BS15	Plate 26	16.50	BS71	Plate 82	10.00	B2	Plate 138	11.00
BS16	Plate 27	16.50	BS72	Plate 83	10.00	B2	Plate 139	12.00
BS17	Plate 28	18.00	BS73	Plate 84	10.00	B2	Plate 140	22.00
BS18	Plate 29	18.00	BS74	Plate 85	10.00	B2	Plate 141	34.00
BS19	Plate 30	33.00	BS75	Plate 86	10.00	B2	Plate 142	11.00
BS20	Plate 31	16.50	BS76	Plate 87	10.00	B2	Plate 143	22.00
BS21	Plate 32	16.50	BS77	Plate 88	10.00	B2	Plate 144	11.00
BS22	Plate 33	16.50	BS78	Plate 89	10.00	B2	Plate 145	12.00
BS23	Plate 34	18.00	BS79	Plate 90	10.00	B2	Plate 146	11.00
BS24	Plate 35	18.00	BS80	Plate 91	10.00	B2	Plate 147	11.00
BS25	Plate 36	18.00	BS81	Plate 92	12.00	B2	Plate 148	11.00
BS26	Plate 37	13.50	BS81	Plate 93	12.00	B2	Plate 149	11.00
BS27	Plate 38	13.50	BS81	Plate 94	12.00	B2	Plate 150	11.00
BS28	Plate 39	13.50	BS81	Plate 95	12.00	B2	Plate 151	11.00
BS29	Plate 40	18.00	BS81	Plate 96	12.00	B2	Plate 152	11.00
BS30	Plate 41	13.50	BS81	Plate 97	12.00	B2	Plate 153	11.00
BS31	Plate 42	13.50	BS81	Plate 98	12.00	B2	Plate 154	11.00
BS32	Plate 43	13.50	BS81	Plate 99	13.25	B2	Plate 155	85.00
BS33	Plate 44	13.50	BS81	Plate 100	12.00	B2	Plate 156	11.00
BS34	Plate 45	13.50	BS81	Plate 101	12.00	B2	Plate 157	13.50
BS35	Plate 46	10.00	BS91	Plate 102	11.00	B2	Plate 158	11.00
BS36	Plate 47	10.00	BS91	Plate 103	11.00	B2	Plate 159	12.00
BS37	Plate 48	10.00	BS91	Plate 104	11.00	B2	Plate 160	13.50
BS38	Plate 49	14.50	BS91	Plate 105	11.00	B2	Plate 161	13.50
BS39	Plate 50	14.50	BS91	Plate 106	11.00	B2	Plate 162	13.50
BS40	Plate 51	10.00	BS91	Plate 107	135.00	B2	Plate 163	13.50
BS41	Plate 52	10.00	BS91	Plate 108	12.00	B2	Plate 164	13.50
BS42	Plate 53	10.00	BS91	Plate 109	27.50	B2	Plate 165	13.50
BS43	Plate 54	10.00	BS91	Plate 110	16.25	B2	Plate 166	13.50
BS44	Plate 55	15.00	BS91	Plate 111	12.00	B2	Plate 167	15.00
BS45	Plate 56	10.00	BS91	Plate 112	11.00	B2	Plate 168	15.00
BS46	Plate 57	11.00	BS91	Plate 113	16.50	B2	Plate 169	15.00
BS47	Plate 58	11.00	BS91	Plate 114	16.50	B2	Plate 170	16.50
BS48	Plate 59	11.00	BS91	Plate 115	12.00	B2	Plate 171	15.00
BS49	Plate 60	10.00	BS91	Plate 116	11.00	B2	Plate 172	16.50
BS50	Plate 61	10.00	BS91	Plate 117	49.50	B2	Plate 173	39.00
BS51	Plate 62	10.00	BS91	Plate 118	11.00	B2	Plate 174	125.00
BS52	Plate 63	10.00	BS91	Plate 119	11.00	B2	Plate 175	350.00
BS53	Plate 64	10.00	BS91	Plate 120	11.00	B2	Plate 176	POR
BS54	Plate 65	10.00	BS91	Plate 121	11.00	B2	Plate 177	POR
BS55	Plate 66	10.00	BS91	Plate 122	11.00			
BS56	Plate 67	10.00	BS91	Plate 123	11.00			

Perforated Line Engraved.

SG No	Spec.	1850 / 1857 Perf 16 Small Crown	M/M	AV M/M	FU	GU	AV. U	S/F
16b	CE 2	1d Red-brown Archer from	1500.00	800.00	370.00	230.00	115.00	75.00
17	C 1	1d Red-brown	225.00	92.00	5.95	2.60	1.50	0.75
17wi		1d Red-brown Inv. Wmk.	POR	POR	POR	POR	POR	POR
18	C 1	1d Yellow-brown	POR	112.00	9.50	4.50	2.50	1.25
19	F 1	2d Deep blue	1850.00	750.00	22.00	14.00	8.00	4.50
19wi		2d Deep blue Inv. Wmk.	POR	POR	165.00	120.00	POR	POR
20	F 1	2d Pale blue	1995.00	795.00	35.00	19.00	9.60	5.25
20a	F 4	2d Blue PL.5 (Alph 2)	4250.00	2150.00	120.00	75.00	44.00	23.00
20awi		2d Blue PL.5 (Alph 2) Inv. Wmk.	POR	POR	POR	POR	POR	POR
21	C 4	1d Red-brown (Die II)	395.00	185.00	17.00	8.00	4.50	2.50
21wi		1d Red-brown (Die II) Inv. Wmk.	POR	POR	POR	POR	POR	POR
SG No		Perf. 14 Small Crown	M/M	AV M/M	FU	GU	AV. U	S/F
22	C 2	1d Red Brown (Die I)	450.00	210.00	17.00	9.00	5.25	2.95
22wi		1d Red Brown (Die I) Inv. Wmk.	POR	POR	POR	POR	POR	POR
23	F 2	2d Blue Pl.4	4995.00	1995.00	62.00	38.00	19.95	11.50
23wi		2d Blue Pl.4 Inv. Wmk.	POR	POR	240.00	168.00	POR	POR
23a	F 3	2d Blue PL.5	4995.00	1995.00	68.00	42.00	23.00	12.95
23awi		2d Blue PL.5 Inv. Wmk.	POR	POR	POR	POR	POR	POR
24	C 3	1d Red brown (die II)	425.00	180.00	18.00	9.00	5.95	3.50
24wi		1d Red brown (die II) Inv. Wmk.	POR	POR	POR	POR	POR	POR
24a	C 3	1d Red-brown. Very Blued Paper	475.00	195.00	29.00	18.00	9.50	4.95
25	C 3	1d Orange-brown	925.00	380.00	35.00	21.00	14.00	7.50
C7 Spec	C 7	1d Red-brown. Alph. 3 Die II	POR	POR	695.00	495.00	295.00	162.00
SG No		Perf. 16 Large Crown	M/M	AV M/M	FU	GU	AV. U	S/F
26	C 5	1d Red-brown	1395.00	495.00	45.00	26.00	15.00	7.95
26wi		1d Red-brown Inv. Wmk.	POR	POR	POR	POR	POR	POR
27	F 5	2d Blue	POR	POR	155.00	98.00	66.00	39.50
27wi		2d Blue Inv. Wmk.	POR	POR	POR	POR	POR	POR
SG No		Perf. 14 Large Crown	M/M	AV M/M	FU	GU	AV. U	S/F
C 6	C 6	1d Red-brown (shades)	195.00	95.00	3.95	3.20	1.00	0.50
29	C 8	1d Red-brown	135.00	65.00	3.95	3.25	1.00	0.50
29wi		1d Red-brown Inv. Wmk.	POR	POR	POR	POR	POR	POR
30	C 8	1d Brick-red	195.00	75.00	10.00	6.00	3.50	1.75
31	C 8	1d Plum	POR	POR	140.00	78.00	39.00	20.00
32	C 8	1d Brown-rose	195.00	75.00	10.00	6.50	3.95	2.00
33	C 8	1d Orange-brown	395.00	150.00	22.00	14.00	8.95	4.95
34	F 6	2d Blue pl.5	895.00	395.00	16.50	10.00	5.95	2.95
34wi		2d Blue pl.5 Inv. Wmk.	POR	POR	POR	POR	POR	POR
35	F 7	2d Deep Blue Pl.6	950.00	425.00	16.50	12.00	5.95	2.95
35wi		2d Deep Blue Pl.6 Inv. Wmk.	POR	POR	POR	POR	POR	POR
SG No		1857 / 1858 Perf. 16 Large Crown	M/M	AV M/M	FU	GU	AV. U	S/F
36	C 11	1d Rose-red	1395.00	595.00	20.00	9.50	5.95	3.25
36wi		1d Rose-red Inv. Wmk.	POR	POR	POR	POR	POR	POR
36a	F 8	2d Blue	6500.00	2995.00	110.00	65.00	40.00	22.50
36awi		2d Blue Inv. Wmk.	POR	POR	POR	POR	POR	POR
SG No		1856 / 1861 Perf. 14 Large Crown	M/M	AV M/M	FU	GU	AV. U	S/F
37	C 8a	1d Red-brown	1100.00	450.00	68.00	34.00	21.00	10.95
-	C9	1d Pale Red (shades) transitional	285.00	135.00	28.00	18.00	9.00	4.50
38	C9	1d Pale-red	285.00	135.00	28.00	18.00	9.00	4.50
39	C 10	1d Pale-rose	65.00	30.00	3.95	2.25	1.00	0.50
40	C 10	1d Rose-red	26.00	14.00	1.75	1.25	0.65	0.30
40wi		1d Rose-red Inv. Wmk. from	POR	POR	65.00	45.00	32.50	19.50
40 var	C 13	1d Red Plate R15 (Alph 2)	125.00	65.00	6.00	4.00	1.75	0.95
40 var	C 13	1d Red Plate R16 (Alph 2)	125.00	65.00	6.00	4.00	1.75	0.95
41	C 10	1d Deep r/red	75.00	35.00	2.50	1.50	0.70	0.35
42	C 12	1d Red Plate 50 (Alph4)	120.00	48.00	7.00	3.50	1.50	0.75
42	C 12	1d Red Plate 51 (Alph4)	120.00	48.00	7.00	3.50	1.50	0.75

1858 Penny Red Plate Numbers

Plate	U/M	M/M	AV/M	F/U	G/U	" B "	Plate	U/M	M/M	AV/M	F/U	G/U	" B "
71	55.00	35.00	13.00	1.25	0.50	0.20	159	35.00	18.00	8.50	0.95	0.24	0.15
72	55.00	35.00	13.00	1.25	0.50	0.24	160	29.00	20.00	8.50	0.45	0.24	0.15
73	55.00	35.00	11.00	1.25	0.50	0.20	161	65.00	23.00	10.00	2.00	0.90	0.30
74	55.00	35.00	11.00	0.95	0.30	0.15	162	42.00	23.00	9.00	1.35	0.90	0.30
76	42.00	35.00	11.00	0.55	0.30	0.15	163	46.00	23.00	9.00	1.20	0.35	0.24
78	95.00	39.00	13.00	0.95	0.30	0.15	164	52.00	20.00	9.50	1.50	0.55	0.24
79	36.00	23.00	8.00	0.55	0.30	0.15	165	44.00	22.00	6.00	0.55	0.24	0.15
80	42.00	26.00	11.50	0.95	0.30	0.15	166	44.00	15.00	6.00	1.20	0.70	0.40
81	42.00	24.00	11.00	0.60	0.30	0.15	167	36.00	15.00	7.00	0.45	0.24	0.15
82	140.00	100.00	52.00	1.10	0.60	0.20	168	38.00	16.00	8.00	1.95	1.35	0.35
83	195.00	150.00	65.00	1.80	1.00	0.45	169	58.00	19.00	9.50	1.70	0.80	0.30
84	58.00	28.00	14.00	0.60	0.30	0.12	170	38.00	13.00	6.00	0.45	0.24	0.18
85	44.00	22.00	8.50	0.60	0.30	0.12	171	21.00	13.00	6.00	0.45	0.24	0.18
86	55.00	26.00	10.00	1.00	0.50	0.20	172	29.00	13.00	6.00	0.55	0.24	0.18
87	34.00	17.50	6.75	0.55	0.30	0.15	173	52.00	25.00	10.00	1.70	1.35	0.40
88	235.00	180.00	95.00	3.25	1.50	0.55	174	25.00	13.00	6.00	0.40	0.24	0.12
89	46.00	29.50	8.50	1.00	0.30	0.12	175	45.00	19.00	9.50	1.00	0.45	0.24
90	42.00	18.00	8.00	0.55	0.30	0.12	176	58.00	20.00	9.50	0.55	0.24	0.15
91	58.00	27.50	11.00	1.40	0.60	0.24	177	37.00	18.00	6.00	1.10	0.24	0.15
92	38.00	20.00	8.50	0.55	0.30	0.15	178	75.00	36.00	10.00	1.10	0.70	0.24
93	44.00	27.50	10.00	1.10	0.30	0.15	179	44.00	18.00	7.50	0.70	0.24	0.20
94	46.00	20.00	9.00	0.90	0.50	0.24	180	62.00	27.00	9.50	1.20	0.70	0.24
95	39.00	20.00	8.00	1.00	0.65	0.12	181	34.00	14.00	6.00	1.10	0.24	0.15
96	39.00	20.00	9.00	0.55	0.30	0.15	182	75.00	41.00	18.00	1.95	0.70	0.30
97	42.00	20.00	8.00	1.00	0.50	0.20	183	48.00	24.00	10.00	1.00	0.35	0.24
98	44.00	27.50	10.00	1.15	0.60	0.24	184	22.00	13.00	6.00	0.95	0.24	0.15
99	52.00	22.00	10.00	1.00	0.50	0.24	185	55.00	24.00	7.50	0.80	0.30	0.20
100	58.00	29.50	11.00	1.00	0.80	0.15	186	68.00	24.00	10.00	1.00	0.24	0.15
101	52.00	26.00	11.00	1.45	0.85	0.40	187	52.00	19.00	7.50	0.95	0.24	0.15
102	37.00	18.00	8.00	0.55	0.30	0.15	188	72.00	26.00	11.00	2.10	1.70	0.80
103	55.00	23.00	19.00	1.10	0.40	0.15	189	64.00	24.00	11.00	1.35	0.90	0.35
104	95.00	60.00	24.00	1.15	0.60	0.24	190	38.00	17.50	7.50	1.25	0.70	0.35
105	105.00	60.00	24.00	1.20	0.80	0.40	191	27.00	13.00	6.00	1.35	0.90	0.30
106	58.00	21.75	11.00	0.95	0.30	0.15	192	42.00	17.50	7.50	1.00	0.24	0.15
107	76.00	42.00	12.00	1.45	0.90	0.30	193	27.00	14.00	6.00	0.95	0.24	0.15
108	92.00	60.00	20.00	1.00	0.70	0.12	194	46.00	17.50	7.50	1.35	1.20	0.40
109	98.00	60.00	20.00	0.85	0.50	0.15	195	38.00	17.50	7.50	1.35	1.20	0.40
110	72.00	36.00	12.00	1.70	1.00	0.45	196	34.00	17.50	7.50	1.05	0.65	0.24
111	48.00	29.00	15.00	0.60	0.30	0.12	197	55.00	26.00	9.50	2.75	1.35	0.90
112	75.00	39.00	15.00	0.60	0.30	0.12	198	35.00	15.00	6.00	1.20	0.80	0.24
113	39.00	23.00	10.00	2.80	1.45	0.70	199	48.00	20.00	8.50	1.05	0.80	0.24
114	275.00	130.00	65.00	2.40	1.45	0.70	200	48.00	19.00	9.00	0.95	0.24	0.15
115	115.00	49.00	20.00	0.85	0.50	0.15	201	29.00	13.00	6.50	1.05	0.90	0.30
116	75.00	35.00	15.00	2.20	1.00	0.50	202	39.00	20.00	10.00	1.70	1.35	0.45
117	48.00	20.00	8.00	0.55	0.30	0.15	203	35.00	13.00	6.00	3.00	1.80	0.90
118	48.00	20.00	10.00	0.55	0.30	0.15	204	42.00	19.00	8.50	0.55	0.24	0.15
119	38.00	20.00	8.00	0.55	0.30	0.12	205	48.00	19.00	8.50	1.05	0.45	0.20
120	29.00	17.00	6.00	0.55	0.30	0.15	206	39.00	19.00	9.50	1.95	1.35	0.55
121	45.00	18.00	8.00	1.80	1.00	0.50	207	52.00	22.00	9.50	1.95	1.70	0.55
122	21.00	13.00	6.00	0.55	0.30	0.15	208	46.00	19.00	8.50	3.00	2.05	0.55
123	39.00	18.00	8.00	0.55	0.30	0.12	209	39.00	19.00	8.00	3.00	1.35	0.55
124	32.00	13.50	6.00	0.55	0.30	0.15	210	65.00	22.00	10.00	3.25	2.40	0.90
125	44.00	18.00	8.00	0.60	0.30	0.12	211	68.00	27.00	12.00	6.00	4.60	1.80
127	56.00	21.75	11.00	0.60	0.30	0.12	212	62.00	28.00	10.00	4.00	2.20	0.80
129	38.00	18.00	8.00	1.70	0.75	0.40	213	52.00	24.00	10.00	3.60	2.20	0.80
130	56.00	21.75	11.00	1.10	0.30	0.15	214	55.00	23.00	11.50	5.40	3.40	1.20
131	67.00	29.50	13.50	3.30	1.95	0.80	215	46.00	23.00	10.00	5.40	3.40	1.20
132	210.00	180.00	110.00	16.25	8.40	2.55	216	65.00	23.00	11.00	5.40	3.40	1.20
133	115.00	68.00	34.00	7.00	2.40	0.80	217	65.00	25.00	11.00	2.50	1.10	0.50
134	23.00	15.00	6.00	0.45	0.30	0.15	218	48.00	23.00	10.00	2.95	1.45	0.55
135	95.00	42.00	20.00	8.95	3.60	1.60	219	95.00	48.00	20.00	29.50	18.00	4.80
136	84.00	37.00	19.00	3.60	2.40	1.00	220	42.00	18.00	7.50	2.50	1.45	0.50
137	32.00	13.00	6.00	0.55	0.30	0.12	221	65.00	27.00	11.00	8.50	3.60	1.45
138	24.00	13.00	6.00	0.55	0.30	0.15	222	78.00	27.00	12.50	10.50	7.20	3.40
139	59.00	30.00	12.00	3.30	1.80	0.80	223	115.00	48.00	20.00	34.00	20.50	6.75
140	22.00	13.00	6.00	0.55	0.30	0.15	224	115.00	49.00	21.00	34.00	18.00	5.00
141	120.00	58.00	25.00	2.40	1.20	0.40	225	2500.00	925.00	625.00	350.00	230.00	115.00
142	75.00	37.00	14.00	4.80	3.60	1.20	Complete Sets of 1858 Penny Red Plate Numbers						
143	62.00	23.50	9.50	3.00	2.10	0.80	71 - 225 (Excluding 77) U/Mint (151 stamps) 10500.00						
144	85.00	48.00	20.00	3.50	2.40	1.20	71 - 224 (Excl. 77) U/Mint (150 stamps) 8250.00						
145	32.00	13.00	6.00	0.60	0.24	0.15	71 - 225 (Excluding 77) M/Mint (151 stamps) 4800.00						
146	45.00	15.00	7.00	1.20	0.90	0.30	71 - 224 (Excl. 77) M/Mint (150 stamps) 3950.00						
147	55.00	23.00	10.00	1.00	0.35	0.15	71 - 225 (Excluding 77) Fine Used 675.00						
148	38.00	18.00	8.00	0.85	0.40	0.15	71 - 224 (Excl. 77) Fine Used 335.00						
149	36.00	18.00	8.00	1.45	0.80	0.24	71 - 225 (Excluding 77) Good Used 410.00						
150	22.00	13.00	6.00	0.55	0.24	0.15	71 - 224 (Excl. 77) Good Used 185.00						
151	56.00	22.00	11.00	2.95	1.35	0.55	71 - 225 (Excluding 77) Grade 'B' 180.00						
152	62.00	20.00	9.50	1.35	0.70	0.24	71 - 224 (Excl. 77) Grade 'B' 69.00						
153	110.00	69.00	32.00	2.30	1.35	0.55	1858 Penny Red Plate Numbers -- Varieties						
154	46.00	19.00	9.50	0.45	0.24	0.15	Mint Fine Used Good Used Grade 'B'						
155	46.00	18.00	7.50	0.45	0.24	0.15	SG. 43 Rose Red	16.00	0.75	0.40	0.20		
156	46.00	18.00	9.00	0.45	0.24	0.15	SG. 44 Lake Red	16.00	0.75	0.40	0.20		
157	46.00	19.00	6.50	1.00	0.24	0.15	Inv. Wmk	90.00		22.00	12.00	7.00	
158	29.00	17.00	8.50	0.45	0.24	0.15							

Perforated Line Engraved Continued**1858 2d Plates**

SG No.	Plate	U/M	M/M	AV M/M	FU	GU	AV.U	S/F
45	Pl.7	POR	550.00	250.00	11.00	6.50	3.50	1.75
45	Pl.8	POR	525.00	235.00	7.00	4.50	2.75	1.20
45	Pl.9	295.00	110.00	45.00	3.25	1.95	1.00	0.45
45	Pl.12	1750.00	725.00	295.00	24.00	18.00	8.50	3.50
45wi	Wmk inv from	POR	POR	POR	65.00	35.00	24.00	12.00
46/7	Pl.13	295.00	125.00	50.00	4.75	2.75	1.50	0.60
46/7	Pl.14	425.00	165.00	65.00	5.75	2.95	1.50	0.60
46/7	Pl.15	425.00	185.00	75.00	6.75	3.50	1.65	0.60
46wi	Wmk inv from	POR	POR	POR	72.00	48.00	28.00	14.00
45/47	Set of 7 Plates	POR	1995.00	795.00	58.00	36.00	19.00	8.50

1870 ½d Plates

SG No.	Plate	U/M	M/M	AV M/M	FU	GU	AV.U	S/F
48/9	Pl.1	220.00	82.00	41.00	22.00	14.00	7.20	3.25
48/9	Pl.3	165.00	56.00	28.00	5.50	3.50	1.50	0.75
48/9	Pl.4	110.00	32.00	16.00	5.50	2.50	1.15	0.50
48/9	Pl.5	75.00	25.00	13.00	3.25	1.50	0.75	0.35
48/9	Pl.6	85.00	29.00	14.50	3.25	1.50	0.75	0.35
48/9	Pl.8	350.00	120.00	62.00	17.50	9.25	4.50	2.75
48/9	Pl.9	2500.00	1500.00	750.00	275.00	165.00	110.00	62.00
48/9	Pl.10	85.00	34.00	17.00	3.50	1.50	0.75	0.35
48/9	Pl.11	75.00	34.00	17.00	3.50	1.50	0.75	0.35
48/9	Pl.12	75.00	34.00	17.00	3.50	1.50	0.75	0.35
48/9	Pl.13	75.00	34.00	17.00	3.50	1.50	0.75	0.35
48/9	Pl.14	75.00	34.00	17.00	3.50	1.50	0.75	0.35
48/9	Pl.15	115.00	45.00	22.50	3.95	2.25	1.75	0.65
48/9	Pl.19	195.00	59.00	30.00	9.50	5.50	3.75	1.95
48/9	Pl.20	240.00	75.00	37.50	15.00	9.50	5.50	2.95
48/9 wi	Inverted Watermark	POR	POR	POR	POR	POR	POR	POR
48/49	Set Of 15 Plates	4250.00	2095.00	995.00	360.00	215.00	130.00	68.00

1870 1½d Plates

SG No	Plate	U/M	M/M	AV M/M	FU	GU	AV.U	S/F
51/2	Pl.1	495.00	190.00	90.00	19.00	7.95	4.50	2.25
51/2	Pl.3	295.00	125.00	55.00	13.50	6.50	3.50	1.75
51/2 wi	Inverted Watermark	POR	POR	POR	POR	POR	POR	POR
53	OP/PC Error of Lettering	POR	POR	POR	POR	POR	POR	POR
53a	Rosy Mauve	POR	POR	POR	-	-	-	-

1847 - 1854 Embossed Issues

SG No.	Description	U/M	F/M/M	AV M/M	FU	GU	AV.U	S/F(CTS)
54	1/- Pale Green 4m from	POR	POR	1100.00	295.00	195.00	-	12.50
55	1/- Green 4m from	POR	POR	1100.00	295.00	195.00	-	12.50
54-56	1/- Green 3m	POR	POR	POR	95.00	65.00	-	-
54-56	1/- Green 2m	POR	POR	POR	60.00	45.00	-	-
56	1/- Deep Green 4m from	POR	POR	1100.00	375.00	275.00	-	12.50
54-56	Die 1 4 Margin	POR	POR	1100.00	295.00	195.00	-	14.50
54-56	Die 2 4 Margin	POR	POR	1100.00	295.00	195.00	-	14.50
57	10d Brown 4m from	POR	POR	1100.00	550.00	350.00	-	-
57	10d Brown 3m	POR	POR	POR	225.00	165.00	-	-
57	10d Brown 2m	POR	1350.00	POR	125.00	105.00	-	26.50
57	10d Brown Cheaper copies (Not CTS) from	-	-	-	-	-	60.00	-
57	Die 1 - 4 Margin	POR	POR	1100.00	550.00	350.00	-	-
57	Die 2 - 4 Margin	POR	POR	1100.00	550.00	350.00	-	-
57	Die 3 - 4 Margin	POR	POR	1100.00	550.00	350.00	-	-
57	Die 4 - 4 Margin	POR	POR	1100.00	550.00	350.00	-	-
58	6d Mauve 4m from	POR	POR	875.00	295.00	195.00	-	12.50
59	6d lilac 4m from	POR	POR	875.00	295.00	195.00	-	12.50
58-60	6d lilac 3m	POR	1750.00	POR	95.00	65.00	-	-
58-60	6d Lilac 2m	POR	POR	POR	60.00	45.00	-	12.50
60	6d Purple 4m from	POR	POR	875.00	325.00	195.00	-	12.50
60wi	6d Purple 4m inverted watermark from	POR	POR	POR	350.00	225.00	-	12.50
60wj	6d Purple 4m reversed watermark from	POR	POR	POR	350.00	225.00	-	12.50
60wk	6d Purple 4m inverted & reversed Wmk. from	POR	POR	POR	350.00	225.00	-	12.50
61	6d Violet 4m from	POR	POR	POR	POR	POR	POR	69.50

1855 - 1900 Surface Printed

1855 - 1857 No Corner Letters

SG No.	Description	F/M/M	AV M/M	FU	GU	AV.U	S/F
-	SG. 62 - 163 Watermark Varieties - send us your 'wants' list.	-	-	-	-	-	-
-		-	-	-	-	-	-
62	4d Carmine (small garter)	POR	POR	120.00	65.00	34.00	17.00
62a	4d Carmine (Slightly blued)	POR	POR	120.00	65.00	34.00	17.00
62b	4d Carmine (White paper)	POR	POR	280.00	175.00	92.00	48.00
63	4d Carmine (Med garter)	POR	POR	110.00	65.00	34.00	19.00
64	4d Carmine (White paper)	POR	POR	125.00	72.00	38.00	19.00
65	4d Rose	POR	POR	140.00	76.00	43.00	23.00
66	4d Rose-Carmine (Large Garter)	550.00	275.00	18.00	8.00	4.20	2.20
66a	4d Rose	550.00	275.00	18.00	8.00	4.20	2.20
66b	4d Rose Thick paper	POR	475.00	60.00	34.00	18.00	8.50
68	6d lilac	550.00	250.00	31.00	14.50	7.25	3.50
69	6d Deep lilac	550.00	250.00	31.00	14.50	7.25	3.50
70	6d Pale lilac	395.00	175.00	20.00	9.50	5.25	2.40
70a	6d Pale lilac Azure paper	POR	POR	280.00	150.00	78.00	43.00
70b	6d Pale lilac Thick paper	POR	POR	48.00	33.00	15.00	7.00
71	1/- Deep green	POR	POR	75.00	52.00	26.00	12.50
72	1/- Green from	1500.00	595.00	56.00	35.00	17.50	8.95
72a	1/- Green Azure paper	POR	POR	750.00	450.00	295.00	150.00
72b	1/- Green Thick Paper	POR	POR	75.00	48.00	25.00	15.00
73	1/- Pale green	POR	595.00	56.00	35.00	17.50	8.95
73a	1/- Pale Green Azure paper	-	POR	750.00	450.00	295.00	150.00

1862 - 1864 Small Corner Letters

SG No.	Description	F/M/M	AV M/M	FU	GU	AV.U	S/F
75	3d Deep carm-rose	POR	650.00	85.00	57.00	33.00	16.50
76	3d Br. Carm-rose from	675.00	340.00	68.00	40.00	21.00	11.00
77	3d Pale carm-rose from	725.00	340.00	78.00	41.00	22.50	12.25
77b	3d Pale carm-rose Thick paper	POR	POR	85.00	52.00	29.00	17.00
78	3d rose plate 3 (With Dots)	POR	POR	POR	POR	POR	POR
79	4d Br-red	625.00	225.00	26.00	16.00	8.50	4.50
80	4d Pale red from	625.00	225.00	25.00	12.00	6.50	3.25
81	4d Br-red Hairlines	675.00	325.00	25.00	13.00	6.50	2.75
82	4d Pale red Hairlines	625.00	275.00	25.00	13.00	6.50	2.75
83	6d Deep lilac	POR	295.00	36.00	17.50	8.95	4.50
84	6d Lilac from	595.00	275.00	28.00	13.00	6.50	3.25
84b	6d Lilac Thick paper	POR	POR	48.00	26.00	19.50	9.75
85	6d Lilac Hairlines	POR	270.00	38.00	19.50	9.75	5.25
85c	6d Lilac Thick paper	POR	POR	38.00	26.00	16.95	9.75
86	9d Bistre	POR	750.00	110.00	56.00	32.00	18.00
87	9d Straw	POR	550.00	110.00	56.00	32.00	18.00
87b	9d Straw Thick paper	POR	POR	130.00	82.00	42.00	22.00
88	9d Bistre plate 3 Hair Lines	POR	POR	POR	POR	POR	POR
89	1/- Deep green	POR	365.00	75.00	38.00	20.00	9.50
90	1/- Green from	725.00	350.00	58.00	28.00	15.00	7.50
90d	1/- Green Thick paper	POR	POR	78.00	46.00	31.00	17.95

1865 - 1867 Large Uncoloured Corner Letters

SG No.	Description	F/M/M	AV M/M	FU	GU	AV.U	S/F
92	3d Rose	695.00	255.00	36.00	18.00	9.50	4.75
92b	3d Rose Thick paper	POR	295.00	42.50	22.00	11.50	6.25
93	4d Dull vermilion	215.00	98.00	21.00	12.50	6.95	3.95
94	4d Vermilion	215.00	98.00	21.00	12.50	6.95	3.95
93/4	4d Vermilion Pl.7	215.00	98.00	26.00	12.00	6.25	3.50
93/4	4d Vermilion Pl.8	215.00	105.00	18.00	10.00	5.50	2.75
93/4	4d Vermilion Pl.9	215.00	94.00	17.50	9.75	5.50	2.75
93/4	4d Vermilion Pl.10	295.00	105.00	22.00	13.50	6.95	2.75
93/4	4d Vermilion Pl.11	215.00	94.00	15.00	9.50	5.25	2.25
93/4	4d Vermilion Pl.12	195.00	85.00	15.00	9.50	5.25	2.25
93/4	4d Vermilion Pl.13	215.00	94.00	15.00	9.50	5.25	2.75
93/4	4d Vermilion Pl.14	250.00	94.00	20.00	12.00	6.50	3.25
93/94	Set of 8 plates	1750.00	725.00	148.00	84.00	44.00	22.00
95	4d Deep vermilion	225.00	115.00	28.00	16.00	8.95	5.25
96	6d Deep lilac	POR	220.00	26.00	14.00	8.75	5.25
97	6d Lilac Pl.5	425.00	175.00	20.00	11.00	6.00	2.75
97	6d Lilac Pl.6	POR	395.00	34.00	18.00	8.95	4.75
97a	6d Lilac Thick paper	POR	POR	33.00	20.00	11.50	6.25
98	9d Straw	1695.00	725.00	235.00	96.00	55.00	30.00

1855 - 1900 Surface Printed Continued**1865 - 1867 Large Uncoloured Corner Letters Continued**

SG No.	Description	F/M/M	AV M/M	FU	GU	AV.U	S/F
98a	9d Straw Thick paper	POR	POR	295.00	125.00	85.00	44.00
98	9d Plate 5	POR	POR	-	-	-	-
99	10d red-brown Error of Watermark	-	-	POR	POR	POR	POR
100	1/- deep green	1395.00	750.00	59.00	30.00	15.00	7.50
101	1/- green	850.00	340.00	39.00	20.00	11.00	5.75
101b	1/- Thick paper	POR	POR	48.00	33.00	16.00	7.95

1867 - 1880

SG No.	Description	F/M/M	AV M/M	FU	GU	AV.U	S/F
102	3d Deep rose	275.00	115.00	29.00	16.00	9.00	4.95
103	3d Rose Pl.4	625.00	195.00	45.00	23.00	12.00	5.95
103	3d Rose Pl.5	195.00	95.00	13.00	7.50	3.75	1.95
103	3d Rose Pl.6	215.00	95.00	13.00	7.50	3.75	1.95
103	3d Rose Pl.7	225.00	105.00	13.00	7.50	3.75	1.95
103	3d Rose Pl.8	225.00	105.00	13.00	7.50	3.75	1.95
103	3d Rose pl.9	235.00	105.00	13.00	7.50	3.75	1.95
103	3d Rose Pl.10	325.00	150.00	27.00	15.00	7.50	3.95
103	Set Of 7 Plates	1995.00	825.00	130.00	72.00	36.00	19.00
104	6d Lilac from	695.00	240.00	29.00	12.00	6.95	3.95
105	6d Deep lilac	695.00	240.00	29.00	14.00	7.50	3.95
106	6d Purple	695.00	240.00	29.00	17.00	8.95	4.50
107	6d Bright Violet	695.00	240.00	29.00	16.00	8.25	4.25
108	6d Dull violet Pl.8	275.00	95.00	22.00	13.00	6.50	3.50
109	6d Mauve Pl. 8	295.00	95.00	17.00	11.00	4.95	2.75
109	6d Mauve Pl.9	250.00	95.00	17.00	11.00	4.95	2.75
109	6d Mauve Pl.10	-	-	POR	POR	POR	POR
110	9d Straw from	695.00	340.00	59.00	40.00	22.00	11.00
111	9d Pale straw	695.00	340.00	59.00	40.00	22.00	11.00
112	10d Red-brown	975.00	475.00	75.00	44.00	22.00	11.50
113	10d Pale red-brown	1195.00	475.00	80.00	48.00	25.00	12.95
114	10d Deep red-brown	1595.00	650.00	125.00	68.00	37.00	19.50
114	10d Plate 2	POR	POR	POR	POR	POR	POR
115	1/- Deep Green	425.00	140.00	19.00	12.00	7.95	4.95
117	1/- Green Pl.4	375.00	140.00	15.00	8.00	4.25	2.25
117	1/- Green Pl.5	295.00	125.00	12.00	6.50	3.95	1.95
117	1/- Green Pl.6	450.00	175.00	12.00	6.50	3.95	1.95
117	1/- Green Pl.7	550.00	175.00	24.00	13.50	7.95	3.95
117	Set Of 4 Plates	1600.00	600.00	60.00	33.00	19.50	9.95
118	2/- Dull blue from	975.00	450.00	48.00	26.00	13.95	7.95
119	2/- Dp-blue	1095.00	550.00	48.00	26.00	13.95	7.95
120	2/- Pale blue	1995.00	495.00	59.00	36.00	18.95	10.50
120a	2/- Cobalt from	POR	POR	1595.00	895.00	475.00	240.00
120b	2/- Milky blue	POR	POR	595.00	280.00	160.00	75.00
118/120	2/- Blue Plate 3	-	-	POR	POR	POR	POR
121	2/- Brown from	9000.00	4750.00	1450.00	825.00	495.00	325.00

1872 - 1873

SG No.	Description	F/M/M	AV M/M	FU	GU	AV.U	S/F
122	6d Deep-chestnut	375.00	125.00	24.00	12.75	6.50	3.95
122a	6d Chestnut	275.00	115.00	19.00	11.00	5.50	2.95
122b	6d Pale Chestnut	295.00	115.00	21.00	13.00	6.50	3.50
123	6d Pale buff	350.00	140.00	29.00	18.00	9.50	4.95
123	6d Pale buff (Pl.12)	1075.00	450.00	58.00	36.00	22.50	12.50
124	6d Chestnut	-	-	POR	POR	POR	POR
124a	6d Pale Chestnut	-	-	POR	POR	POR	POR
125	6d Grey (Pl.12)	595.00	275.00	48.00	26.00	14.00	6.95

1867 - 1873

126/137	See under high values -- Page 53	-	-	-	-	-	-
----------------	---	---	---	---	---	---	---

1873 - 1880 Large Coloured Letters

SG No.	Description	F/M/M	AV M/M	FU	GU	AV.U	S/F
138	2½d Rosy-mauve on blued Pl.1	275.00	140.00	39.00	24.00	12.95	6.95
138	2½d Rosy-mauve on blued Pl.2	POR	POR	POR	POR	POR	POR
138	2½d Rosy-mauve on blued Pl.3	POR	POR	POR	POR	POR	POR
139	2½d Rosy-mauve Pl.1	250.00	95.00	25.00	13.95	6.95	3.75
139	2½d Rosy Mauve Pl.2	250.00	95.00	25.00	13.95	6.95	3.75
139	2½d Rosy-mauve Pl.3	395.00	160.00	29.00	18.00	11.50	5.95
140	2½d LH-FL Error from	POR	POR	POR	1095.00	695.00	POR
141	2½d Rosy-mauve Pl.3	425.00	185.00	29.00	18.00	9.50	4.95
141	2½d Rosy-mauve Pl.4	160.00	70.00	14.00	9.00	4.95	2.25
141	2½d Rosy-mauve Pl.5	160.00	70.00	14.00	9.00	4.95	2.25

1855 - 1900 Surface Printed Continued

1873 - 1880 Large Coloured Letters Continued

SG No.	Description	F/M/M	AV M/M	FU	GU	AV.U	S/F
141	2½d Rosy-mauve pl.6	160.00	70.00	14.00	9.00	4.95	2.25
141	2½d Rosy-mauve pl.7	160.00	70.00	14.00	9.00	4.95	2.25
141	2½d Rosy Mauve Pl.8	160.00	70.00	14.00	9.00	4.95	2.25
141	2½d Rosy-mauve pl.9	160.00	70.00	14.00	9.00	4.95	2.25
141	2½d Rosy-mauve pl.10	175.00	95.00	15.00	9.00	4.95	2.25
141	2½d Rosy-mauve pl.11	160.00	70.00	14.00	9.00	4.95	2.25
141	2½d Rosy-mauve pl.12	160.00	70.00	14.00	9.00	4.95	2.25
141	2½d Rosy-mauve pl.13	160.00	70.00	14.00	9.00	4.95	2.25
141	2½d Rosy-mauve pl.14	160.00	70.00	14.00	9.00	4.95	2.25
141	2½d Rosy-mauve pl.15	160.00	70.00	14.00	9.00	4.95	2.25
141	2½d Rosy-mauve pl.16	160.00	70.00	14.00	9.00	4.95	2.25
141	2½d Rosy-mauve pl.17	550.00	250.00	82.00	49.00	32.50	16.95
141	Set of 15 plates 3-17	2995.00	1295.00	285.00	180.00	98.00	49.00
142	2½d Blue pl.17	195.00	90.00	15.00	8.00	4.95	2.95
142	2½d Blue pl.18	195.00	90.00	11.00	7.00	4.25	1.95
142	2½d Blue pl.19	195.00	90.00	9.00	5.25	2.95	1.75
142	2½d Blue pl.20	195.00	90.00	9.00	5.25	2.95	1.75
142	Set of 4 Plates	750.00	340.00	42.00	24.00	14.00	8.00
143	3d Rose pl.11	150.00	75.00	15.00	8.75	4.50	2.50
143	3d Rose pl.12	175.00	80.00	15.00	8.75	4.50	2.50
143	3d Rose pl.14	175.00	80.00	15.00	8.75	4.50	2.50
143	3d Rose pl.15	155.00	75.00	15.00	8.75	4.50	2.50
143	3d Rose pl.16	155.00	75.00	15.00	8.75	4.50	2.50
143	3d Rose pl.17	175.00	80.00	15.00	8.75	4.50	2.50
143	3d Rose pl.18	155.00	80.00	18.00	8.75	4.50	2.50
143	3d Rose pl.19	155.00	80.00	17.00	9.50	5.50	3.25
143	3d Rose pl.20	295.00	140.00	36.00	17.50	9.25	6.25
143	Set of 9 Plates 11-20	1525.00	725.00	149.00	84.00	44.00	26.00
144	3d Pale rose	175.00	75.00	22.00	13.00	4.95	3.50
145	6d Pale Buff (Plate 13)	-	-	POR	POR	POR	POR
146	6d Deep grey	225.00	88.00	27.00	14.00	8.50	5.25
147	6d Grey Pl.13	195.00	80.00	18.00	9.00	5.25	2.95
147	6d Grey Pl.14	195.00	80.00	18.00	9.00	5.25	2.95
147	6d Grey Pl.15	195.00	80.00	18.00	9.00	5.25	2.95
147	6d Grey Pl.16	195.00	80.00	18.00	9.00	5.25	2.95
147	6d Grey Pl.17	325.00	150.00	38.00	22.00	13.50	7.25
147	Set of 5 plates 13-17	1050.00	450.00	105.00	55.00	33.00	19.00
148	1/- Deep green	350.00	125.00	56.00	32.00	16.00	11.00
150	1/- Green Pl.8	295.00	115.00	47.00	29.00	14.00	9.00
150	1/- Green Pl.9	295.00	115.00	47.00	29.00	14.00	9.00
150	1/- Green Pl.10	295.00	115.00	52.00	32.00	16.00	9.00
150	1/- Green Pl.11	295.00	115.00	47.00	29.00	14.00	9.00
150	1/- Green Pl.12	225.00	100.00	26.00	13.50	7.25	3.75
150	1/- Green Pl.13	225.00	100.00	26.00	13.50	7.25	3.75
150	1/- Green Pl 14	-	-	POR	POR	POR	POR
150	Set of 6 Plates 8-13	1595.00	625.00	235.00	140.00	70.00	41.00
151	1/- Orange	1650.00	725.00	170.00	98.00	60.00	32.00
152	4d Vermilion Plate 15	975.00	450.00	85.00	49.00	27.00	15.95
152	4d Vermilion Plate 16	-	-	POR	POR	POR	POR
153	4d Sage green Pl.15	450.00	185.00	64.00	38.00	19.00	9.95
153	4d Sage green Pl.16	395.00	155.00	64.00	38.00	19.00	9.95
153	4d Sage Green Pl.17	-	-	POR	POR	POR	POR
154	4d Grey-brown	675.00	385.00	140.00	98.00	54.00	32.00
156	8d Orange	450.00	225.00	82.00	36.00	19.50	9.95
156a	8d purple-brown (not issued)	POR	POR	-	-	-	-

1880 - 1883

SG No.	Description	F/M/M	AV M/M	FU	GU	AV.U	S/F
157	2½d Blue Pl.21	150.00	75.00	9.25	5.50	2.75	1.50
157	2½d Blue pl.22	125.00	65.00	8.50	4.50	1.95	1.15
157	2½d Blue pl.23	125.00	65.00	3.95	2.00	1.50	0.75
158	3d Rose pl.20	275.00	140.00	44.00	25.00	17.50	8.95
158	3d Rose pl.21	175.00	90.00	27.00	17.00	9.95	5.95
159	3d on 3d lilac	175.00	85.00	33.00	19.00	9.95	5.50
160	4d Grey-brown pl.17	170.00	75.00	15.75	9.50	4.95	2.50
160	4d Grey-brown pl.18	170.00	70.00	15.75	9.50	4.95	2.50
161	6d Grey pl.17	175.00	85.00	21.50	14.00	7.25	3.50
161	6d Grey pl.18	175.00	85.00	29.50	19.00	10.25	5.95
162	6d on 6d Lilac	175.00	92.00	35.00	18.00	9.50	4.95
163	1/- Orange pl.13	250.00	145.00	37.00	22.00	11.25	4.95
163	1/- Orange pl.14	225.00	115.00	37.00	22.00	11.25	4.95

1855 - 1900 Surface Printed Continued

1880 - 1881

<u>SG No</u>	<u>Description</u>	<u>U/M</u>	<u>F/M/M</u>	<u>AV M/M</u>	<u>FU/VFU</u>	<u>GU</u>	<u>AV.U</u>	<u>S/F</u>
-	SG. 164 - 214 Watermark Varieties - send us your 'wants' list.	-	-	-	-	-	-	-
-		-	-	-	-	-	-	-
164	½d Deep green	27.50	9.25	4.00	2.60	1.20	-	0.40
165	½d Pale-green	27.50	9.25	4.00	2.60	1.20	-	0.40
166	1d Venetian	7.75	3.95	1.75	1.50	0.95	0.60	0.30
167	1½d Venetian	175.00	56.00	28.00	15.00	7.50	3.50	1.75
168	2d Pale rose	295.00	115.00	44.00	23.00	9.50	5.25	2.95
168a	2d Deep rose	325.00	145.00	64.00	23.00	11.00	5.50	2.95
169	5d Indigo	650.00	250.00	120.00	29.00	14.00	7.25	3.95
164/169	Set of 5	1125.00	425.00	190.00	68.00	32.00	16.00	9.00

1881 --- 1d Lilac

<u>SG No</u>	<u>Description</u>	<u>U/M</u>	<u>F/M/M</u>	<u>AV M/M</u>	<u>FU/VFU</u>	<u>GU</u>	<u>AV.U</u>	<u>S/F</u>
170	1d Lilac 14 dot	170.00	67.00	36.00	7.20	4.25	2.50	1.50
171	1d Pale lilac 14 dot	170.00	67.00	36.00	7.20	4.25	2.50	1.50
172	1d Lilac	1.30	0.90	0.25	0.30	0.12	0.06	-
172 wi	1d Lilac Inverted Watermark	47.00	38.00	-	38.00	-	-	-
172a	1d Bluish lilac	395.00	150.00	78.00	32.00	17.00	7.20	3.60
173	1d Deep purple	1.60	0.95	0.45	0.30	0.12	0.06	-
174	1d Mauve	1.60	0.95	0.45	0.30	0.12	0.06	-

1883 - 1884

175-186	See under high values - Page 51	-	-	-	-	-	-	-
----------------	--	---	---	---	---	---	---	---

1883 - 1884 Lilacs & Greens

<u>SG No</u>	<u>Description</u>	<u>U/M</u>	<u>F/M/M</u>	<u>AV M/M</u>	<u>FU/VFU</u>	<u>GU</u>	<u>AV.U</u>	<u>S/F</u>
187	½d Blue	14.00	6.50	3.00	1.35	0.60	-	-
188	1½d Lilac	145.00	46.00	22.00	11.00	4.20	1.80	0.90
189	2d Lilac	195.00	78.00	38.00	14.00	4.80	2.40	1.20
190	2½d Lilac	78.00	25.00	13.00	3.00	0.85	0.40	0.24
191	3d Lilac	190.00	78.00	36.00	19.25	6.00	3.60	1.80
192	4d Green	395.00	160.00	78.00	42.00	17.00	8.40	2.65
193	5d Green	440.00	170.00	78.00	36.00	17.00	8.40	2.65
194	6d Green	395.00	165.00	78.00	38.00	17.00	8.40	2.65
195	9d Green	795.00	365.00	175.00	140.00	76.00	36.00	12.00
196	1/- Green	895.00	395.00	175.00	63.00	29.00	14.50	6.00
187-96	Set of 10 -- from	3495.00	1425.00	625.00	300.00	160.00	82.00	28.00

1887 - 1900 Jubilee's

<u>SG No</u>	<u>Description</u>	<u>U/M</u>	<u>F/M/M</u>	<u>AV M/M</u>	<u>FU/VFU</u>	<u>GU</u>	<u>AV.U</u>	<u>S/F</u>
197	½d Vermilion	1.25	0.70	0.25	0.50	0.25	0.15	-
197e	½d Orange vermilion	1.50	0.85	0.35	0.60	0.30	0.20	-
197 wi	½d Vermilion Inverted Watermark	75.00	65.00	-	65.00	-	-	-
198	1½d Purple & green	11.50	5.95	2.75	0.75	0.30	0.16	-
199	2d Green & vermilion	350.00	240.00	120.00	95.00	62.00	28.00	15.00
200	2d Grey Green & carmine	22.00	9.00	3.75	7.25	3.95	0.95	0.50
201	2½d Purple On Blue	12.00	5.95	2.95	0.40	0.20	0.12	-
202	3d Purple/yellow	32.50	10.25	4.50	0.85	0.55	0.25	-
203	3d Deep purple/yellow	34.00	10.25	4.50	0.85	0.55	0.25	-
204	3d Purple/orange	925.00	450.00	185.00	105.00	56.00	32.00	18.00
205	4d Green & purple brown	42.00	11.75	5.95	6.50	3.75	1.80	-
205a	4d Green & deep brown	49.00	13.75	7.25	6.50	3.75	1.80	-
206	4 ½d Green/carmine	5.95	3.50	1.75	9.25	5.50	3.25	1.75
206a	4 ½d Green/deep carmine	795.00	325.00	145.00	240.00	125.00	68.00	32.00
207	5d Purple/blue Die I	750.00	210.00	98.00	24.00	13.00	6.25	3.25
207a	5d Purple/blue Die II	44.00	15.00	7.25	3.95	2.50	0.75	0.25
208	6d Purple/rose-red	32.00	11.25	5.50	3.95	1.65	0.75	0.32
208a	6d Deep Purple/rose- red	37.00	11.25	5.50	3.95	1.65	0.75	0.32
209	9d Purple & blue	62.00	29.50	14.00	10.75	6.50	2.50	1.50
210	10d Purple & carmine	39.50	19.50	11.00	11.75	7.75	3.20	1.50
210a	10d Purple/deep carmine	275.00	150.00	78.00	58.00	32.00	15.00	7.75
210b	10d Purple & dull scarlet	95.00	52.00	28.00	19.25	12.00	6.25	2.95
211	1/- Dull Green	250.00	86.00	45.00	15.00	9.25	3.50	1.75
212	£1.00 Green from	3600.00	1750.00	925.00	375.00	240.00	160.00	115.00
213	½d Blue-green	1.15	0.75	0.25	0.30	0.16	0.10	-
213 wi	½d Blue-green Inverted Watermark	115.00	-	-	105.00	-	-	-
214	1/- Green & Carmine	51.00	29.00	19.50	35.00	18.00	9.25	4.95
197-214	Set of 14	525.00	195.00	118.00	85.00	48.00	21.00	11.50

Edward VII 1902 - 1913

1902 - 1910 De La Rue

<u>SG No.</u>	<u>Description</u>	<u>U/M</u>	<u>L/M/M</u>	<u>AVM/M</u>	<u>FU/VFU</u>	<u>GU</u>
215	½d Dull blue green	2.75	0.75	0.30	0.24	0.12
216	½d Blue green	2.75	0.75	0.30	0.24	0.12
217	½d Pale yellowish green	2.75	0.75	0.30	0.24	0.12
218	½d Yellowish green	2.75	0.75	0.30	0.24	0.12
218wi	½d inv Wmk	12.00	7.00	3.00	8.00	-
218a	Pair with St Andrews X attached	175.00	120.00	75.00	125.00	POR
219	1d Scarlet	2.75	0.75	0.30	0.24	0.12
220	1d Bright-scarlet	2.75	0.75	0.30	0.24	0.12
220wi	1d inv Wmk	8.00	5.95	2.95	7.00	-
221	1½d Dull purple & green	45.00	13.00	5.40	4.00	0.90
222	1½d Slate purple & green	45.00	13.00	5.40	4.00	0.90
223	1½d Pale dull purple & green/chalky	37.00	12.00	5.40	5.00	1.00
224	1½d Slate purple & blue green/chalky	37.00	11.00	5.40	4.50	1.00
225	2d Yellow-green & carmine	88.00	36.00	14.50	5.75	3.00
226	2d Grey-green & carmine	88.00	36.00	14.50	5.75	3.00
227	2d Pale grey-green & carmine red /chalky	39.00	15.00	6.00	5.50	1.50
228	2d Pale grey-green & scarlet/chalky	39.00	15.00	6.00	5.50	1.50
229	2d Blue-green & carmine/chalky	68.00	36.00	9.60	27.00	6.00
266a	2d Tyrian Plum	-	POR	POR	-	-
230	2½d Ultramarine	15.00	5.00	2.40	0.90	0.40
231	2½d Pale ultramarine	15.00	5.00	2.40	0.90	0.40
232	3d Dull purple/orange yellow	54.00	14.00	6.00	1.50	0.40
232a	3d Dull purple/orange yellow/chalky	275.00	145.00	75.00	40.00	20.00
232b	3d Deep purple/orange yellow	49.00	14.00	6.00	1.50	0.40
232c	3d Pale reddish-purple/orange yellow/chalky	260.00	140.00	75.00	40.00	20.00
233	3d Dull reddish-purple/yellow/chalky	260.00	140.00	75.00	40.00	20.00
233b	3d Pale purple/lemon/chalky	39.00	14.00	6.00	3.50	0.85
234	3d Purple/lemon/chalky	39.00	14.00	6.00	3.50	0.85
235	4d Green & grey-brown	68.00	22.00	7.20	7.00	1.20
236	4d Green & chocolate-brown	68.00	22.00	7.20	7.00	1.20
236a	4d Green & chocolate-brown/chalky	35.00	12.00	6.00	6.00	1.20
238	4d Deep green & chocolate-brown/chalky	35.00	12.00	6.00	6.00	1.50
239	4d Brown-orange	150.00	88.00	46.00	58.00	29.00
240	4d Pale-orange	17.00	7.50	3.60	4.50	1.50
241	4d Orange-red	17.00	7.50	3.60	4.50	1.50
242	5d Dull purple & ultramarine	62.00	14.00	6.00	4.00	1.10
242a	5d Dull purple & ultramarine/chalky	58.00	16.00	6.00	4.50	1.70
243	5d Slate purple & ultramarine	70.00	18.00	9.00	6.00	1.50
243a	5d Slate purple & ultramarine/chalky	49.00	16.00	6.00	4.50	1.70
245	6d Pale dull purple	40.00	13.00	5.40	3.25	1.00
245a	6d Pale dull purple/chalky	44.00	15.00	5.40	4.25	1.20
246	6d Slate purple	42.00	16.00	5.40	3.25	1.00
248	6d Dull purple/chalky	42.00	14.00	5.40	4.25	1.20
249	7d Grey-black	4.70	2.50	1.20	5.50	1.50
249a	7d Deep grey black	62.00	42.00	24.00	52.00	17.00
250	9d Dull purple & ultramarine	135.00	37.00	17.00	22.00	5.40
250a	9d Dull purple & ultramarine/chalky	125.00	38.00	17.00	26.00	6.00
251	9d Slate purple & ultramarine	145.00	40.00	17.00	22.00	6.00
251a	9d Slate purple & ultramarine/chalky	110.00	30.00	17.00	26.00	6.00
254	10d Dull purple & carmine	165.00	45.00	17.00	15.00	5.40
254a	10d No cross on crown	575.00	225.00	84.00	125.00	62.00
254b	10d Dull purple & carmine/chalky	145.00	48.00	24.00	17.00	5.40
254ba	10d No cross on crown	525.00	265.00	84.00	125.00	62.00
255	10d Slate purple & carmine/chalky	130.00	45.00	23.00	15.00	5.40
255a	10d No cross on crown	525.00	265.00	84.00	125.00	62.00
256	10d Dull purple & scarlet/chalky	120.00	42.00	21.00	27.00	7.20
256a	10d No cross on crown	525.00	265.00	84.00	125.00	62.00
257	1/- Dull green & carmine	125.00	32.00	15.75	7.50	2.40
257a	1/- Dull green & carmine/chalky	125.00	32.00	15.75	12.00	4.80
259	1/- Dull green & scarlet/chalky	130.00	32.00	15.75	17.50	6.00
215/257	Set of 15 values ordinary paper	695.00	175.00	84.00	68.00	18.00
223/259	Set of 9 values chalky paper	540.00	140.00	84.00	72.00	21.75
260/266	See under high values pages 18 and 51	-	-	-	-	-

Edward VII 1911 - 1913 Continued**1911 Harrison Perf. 14**

SG No.	Description	U/M	L/M/M	AVM/M	FU/VFU	GU
267	½d Dull yellow green	2.75	0.75	0.60	0.50	0.24
267wi	½d Wmk inv	58.00	42.00	-	42.00	-
268	½d Dull green	3.25	1.20	0.60	0.50	0.24
269	½d Deep dull green	12.00	5.00	3.00	3.25	1.20
270	½d Pale bluish green	55.00	26.00	8.40	17.00	6.00
270a	Pair with St Andrews X attached	375.00	275.00	-	275.00	POR
271	½d Bright green (fine impression)	295.00	195.00	84.00	105.00	63.00
272	1d Rose red	6.00	2.60	1.00	3.25	0.75
272a	1d Rose red no Wmk	46.00	37.00	-	62.00	-
272wi	1d Wmk inv	45.00	26.00	-	26.00	-
273	1d Deep rose red	8.00	2.90	1.80	3.25	1.20
274	1d Rose carmine	42.00	25.00	12.00	11.00	3.60
275	1d Aniline pink	895.00	550.00	350.00	250.00	165.00
275a	1d Aniline rose	195.00	115.00	75.00	115.00	75.00
276	2½d bright blue	92.00	28.00	12.00	11.00	3.60
277	3d Purple/lemon	195.00	150.00	125.00	195.00	125.00
277a	3d Grey/lemon	POR	POR	POR	-	-
278	4d Bright orange	115.00	52.00	28.00	26.00	7.20
267/278	Set of 5 values	385.00	220.00	160.00	215.00	128.00

1911 Harrison Perf. 15 x 14

SG No.	Description	U/M	L/M/M	AVM/M	FU/VFU	GU
279	½d Dull green	37.00	18.00	12.00	18.00	8.40
279a	½d Deep dull green	48.00	25.00	16.00	26.00	15.00
280	1d Rose red	30.00	18.00	7.20	11.00	4.80
281	1d Rose carmine	17.00	9.00	3.60	3.50	1.80
282	1d Pale rose-carmine	21.00	10.00	4.80	4.95	2.10
283	2½d Bright blue	26.00	13.00	4.80	4.80	1.20
284	2½d Dull blue	26.00	13.00	4.80	4.80	1.20
285	3d Purple/lemon	44.00	14.00	6.00	3.25	1.20
285a	3d Grey/lemon	POR	POR	POR	-	-
286	4d Bright orange	32.00	14.00	4.80	5.25	1.20
279/286	Set of 5 values	135.00	59.00	29.00	24.00	11.00

1911 - 1913 Somerset House

SG No.	Description	U/M	L/M/M	AVM/M	FU/VFU	GU
287	1½d Reddish purple & bright green	65.00	32.00	16.00	7.50	3.00
288	1½d Dull purple & green	34.00	13.00	4.80	3.95	1.20
289	1½d Slate purple & green	36.00	15.00	6.00	6.50	1.50
290	2d Deep dull green & red	33.00	13.00	4.80	3.95	1.20
291	2d Deep dull green & carmine	37.00	19.00	4.80	3.95	1.20
292	2d Grey-green & bright carmine	28.00	12.00	4.80	3.95	1.20
293	5d Dull reddish purple & bright blue	33.00	15.00	4.80	3.95	1.20
294	5d Deep dull reddish purple & bright blue	30.00	13.00	4.80	3.95	1.20
295	6d Royal purple	72.00	42.00	24.00	45.00	24.00
296	6d Bright Magenta	13500.00	POR	POR	-	-
297	6d Dull purple	45.00	25.00	12.00	8.50	2.95
298	6d Reddish purple	46.00	26.00	13.00	8.50	2.95
298a	6d No Cross On Crown	POR	POR	POR	POR	-
299	6d Very deep reddish purple	65.00	32.00	14.50	15.00	4.80
300	6d Dark purple	45.00	25.00	12.00	12.00	5.00
301	6d Dull purple (Dickinson)	260.00	170.00	90.00	85.00	42.00
303	6d Deep plum/chalky	36.00	15.00	6.00	29.00	12.00
303a	6d No Cross On Crown	POR	POR	POR	POR	-
305	7d Slate grey	17.50	7.25	2.40	7.50	2.10
306	9d Reddish purple & light blue	120.00	50.00	17.00	36.00	8.40
306a	9d Deep dull reddish purple & deep bright blue	120.00	50.00	18.00	29.00	8.40
307	9d Dull reddish purple & blue	75.00	32.00	14.50	19.00	6.00
307a	9d Deep plum & blue	68.00	32.00	14.50	29.00	19.00
308	9d Slate purple & cobalt blue	225.00	135.00	72.00	57.00	29.00
309	10d Dull purple & scarlet	135.00	58.00	18.00	27.00	7.20
310	10d Dull reddish purple & aniline pink	350.00	175.00	84.00	90.00	42.00
311	10d Dull reddish purple & carmine	88.00	30.00	14.50	19.00	6.00
311a	10d No Cross On Crown	POR	POR	POR	POR	-
312	1/- Dark green & scarlet	120.00	55.00	19.25	15.00	8.50
313	1/- Deep green & scarlet	105.00	38.00	15.75	8.00	4.00
314	1/- Green & carmine	82.00	30.00	13.25	6.50	1.80
287/314	Set of 8 values	325.00	135.00	70.00	64.00	19.25
315/320	See under high values pages 18 and 51	-	-	-	-	-

Edward VII 1902 - 1913 --- Specialised.

<u>SG</u>	<u>SG</u>	<u>Description</u>	<u>U/M</u>	<u>L/M/M</u>	<u>SG</u>	<u>SG</u>	<u>Description</u>	<u>U/M</u>	<u>L/M/M</u>
M1 (1)	215	½d Dull Blue Green	2.75	0.75	M11 (3)		2d Pale Grey Green & Scarlet Verm.	275.00	135.00
M1 (2)	216	½d Blue Green	2.75	0.75	M11 (4)	226	2d Grey Green & Carmine Red	88.00	36.00
M1 (3)		½d Deep Blue Green	15.00	4.80	M11 (5)		2d Grey Green & Scarlet Vermilion	POR	POR
M2 (1)	217	½d Pale Yellowish Green	2.75	0.75	M12 (1)	227	2d Pale Grey Green & Carmine Red (c)	39.00	15.00
M2 (2)	218	½d Yellowish Green	2.75	0.75	M12 (2)	229	2d Dull Blue Green & Carmine (c)	68.00	36.00
M3 (1)	267	½d Dull Yellow Green	2.75	0.75	M12 (3)	228	2d Pale Grey Green & Scarlet (c)	39.00	15.00
M3 (2)	268	½d Dull Green	3.25	1.20	M12 (4)		2d Grey Green & Scarlet (c)	39.00	15.00
M3 (3)	269	½d Deep Dull Green	12.00	5.00	M13 (1)	290	2d Deep Dull Green & Red	33.00	13.00
M3 (4)		½d Deep Dull Yellow (Blotchy)	52.00	34.00	M13 (2)	291	2d Deep Dull Green & Carmine	37.00	19.00
M3 (5)	270	½d Pale Bluish Green	55.00	26.00	M13 (3)		2d Deep Dull Green & Bright Carmine	42.00	20.00
M3 (6)	271	½d Bright Green (Fine Impression)	295.00	195.00	M13 (4)	292	2d Grey Green & Bright Carmine	28.00	12.00
M3 (7)		½d Deep Bright Green	295.00	195.00	M16 (1)		2½d Deep Ultramarine	30.00	9.00
M3 (8)		½d Olive Green	85.00	55.00	M16 (2)	230	2½d Ultramarine	15.00	5.00
M4 (1)	279	½d Dull Green	37.00	18.00	M16 (3)	231	2½d Pale Ultramarine	15.00	5.00
M4 (2)	279a	½d Deep Dull Green	48.00	25.00	M16 (4)		2½d Very Deep Bright Ultramarine	90.00	58.00
M4 (3)		½d Deep Dull Green (Blotchy)	725.00	445.00	M17 (1)		2½d Deep Bright Blue	98.00	34.00
M4 (4)		½d Pale Bluish Green	37.00	18.00	M17 (2)	276	2½d Bright Blue	92.00	28.00
M5 (1)	219	1d Scarlet	2.75	0.75	M17 (3)		2½d Dull Blue	92.00	28.00
M5 (2)	220	1d Bright Scarlet	2.75	0.75	M17 (4)		2½d Deep Bright Blue Very Blotchy Print	725.00	625.00
M5 (3)		1d Deep Bright Scarlet	9.50	3.00	M18 (1)		2½d Deep Bright Blue	48.00	19.00
M5 (4)		1d Rose Carmine	25.00	9.00	M18 (2)	283	2½d Bright Blue	26.00	13.00
M6 (1)	272	1d Rose Red	6.00	2.60	M18 (3)	284	2½d Dull Blue	26.00	13.00
M6 (2)	273	1d Deep Rose Red	8.00	2.90	M19 (1)	232	3d Dull Purple/Orange yellow	54.00	14.00
M6 (3)		1d Intense Rose Red	220.00	160.00	M19 (2)	232b	3d Deep Purple/Orange yellow	49.00	14.00
M6 (4)		1d Pale Rose Carmine	39.00	20.50	M20 (1)	232c	3d Pale Red Purple/Orange yellow (c)	260.00	140.00
M6 (5)	274	1d Rose Carmine	42.00	25.00	M20 (2)	232a	3d Dull Purple/Orange yellow (c)	275.00	145.00
M6 (6)		1d Deep Rose Carmine	365.00	240.00	M20 (3)	233	3d Dull Red Purple/ Lemon (c)	260.00	140.00
M6 (7)	275a	1d Aniline Rose	190.00	115.00	M20 (4)	233b	3d Pale Purple/Lemon (c)	39.00	14.00
M6 (8)	275	1d Aniline Pink	895.00	550.00	M20 (5)	234	3d Purple/Lemon (c)	39.00	14.00
M7 (1)	280	1d Rose Red	30.00	18.00	M21 (1)	277	3d Purple/Lemon	195.00	150.00
M7 (2)		1d Deep Rose Red	60.00	40.00	M21 (2)		3d Greyish Purple/Lemon	205.00	155.00
M7 (3)		1d Intense Rose Red	395.00	265.00	M21 (3)	277a	3d Grey/Lemon	POR	POR
M7 (4)	282	1d Pale Rose Carmine	21.00	10.00	M21 (4)		3d Dull Red Purple & Lemon	195.00	150.00
M7 (5)	281	1d Rose Carmine	17.00	9.00	M22 (1)	285	3d Purple/Lemon	39.00	14.00
M7 (6)		1d Deep Rose Carmine	29.00	16.00	M22 (2)		3d Greyish Purple/Lemon	49.00	18.00
M7 (7)		1d Carmine	POR	POR	M22 (3)	285a	3d Grey/Lemon	POR	POR
M8 (1)	221	1½d Dull Purple & Green	45.00	13.00	M22 (4)		3d Dull Red Purple & Lemon	44.00	19.00
M8 (2)	222	1½d Slate Purple & Green	45.00	13.00	M23 (1)	235	4d Green & Grey Brown	68.00	22.00
M9 (1)	223	1½d Pale Dull Purple & Green (c)	37.00	12.00	M23 (2)		4d Green & Brown	68.00	22.00
M9 (2)	224	1½d Slate Purple & blue green (c)	37.00	11.00	M23 (3)	236	4d Green & Chocolate Brown	68.00	22.00
M9 (3)		1½d Deep Sl. Purple & Bl. Green (c)	42.00	14.00	M24 (1)	236a	4d Green & Chocolate Brown (c)	35.00	12.00
M10 (1)	287	1½d Red Purple & Bright Green	65.00	32.00	M24 (2)	238	4d Dp Green & Chocolate Brown (c)	35.00	12.00
M10 (2)		1½d Red Purple & Yellow Green	70.00	36.00	M25 (1)	239	4d Brown Orange	150.00	88.00
M10 (3)		1½d Dull Red Purple & Bright Green	40.00	17.00	M25 (2)	240	4d Pale Orange	17.00	7.50
M10 (4)		1½d Dull Red Purple & Green	40.00	17.00	M25 (3)	241	4d Orange Red	17.00	7.50
M10 (5)	288	1½d Dull Purple & Green	34.00	13.00	M26 (1)	278	4d Bright Orange	115.00	52.00
M10 (6)		1½d Deep Plum & Deep Green	225.00	120.00	M26 (2)		4d Deep Bright Orange	130.00	58.00
M10 (7)	289	1½d Slate Purple & Green (F)	36.00	15.00	M27 (1)	286	4d Bright Orange	30.00	14.00
M10 (8)		1½d Pale Slate Purple & Green (F)	60.00	48.00	M27 (2)		4d Deep Bright Orange	38.00	16.00
M10 (9)		1½d dark Purple & Green (GBF)	995.00	725.00	M27 (3)		4d Very Deep Orange	100.00	45.00
M10 (10)		1½d Blackish Purple & Green (GBF)	995.00	725.00	M28 (1)	242	5d Dull Purple & Ultramarine	62.00	14.00
M11 (1)	225	2d Yellow Green & Carmine Red	88.00	36.00	M28 (2)	243	5d Slate Purple & Ultramarine	70.00	18.00
M11 (2)		2d Pale Grey Green & Carmine Red	88.00	36.00	M29 (1)	242a	5d Dull Purple & Ultramarine (c)	58.00	16.00

Edward VII 1902 - 1913 --- Specialised Contd.

SG	SG	Description	U/M	L/M/M	SG	SG	Description	U/M	L/M/M
M29 (2)	244	5d Slate Purple & Ultramarine (c)	49.00	16.00	M43 (1)	254b	10d Dull Purple & Carmine (c)	145.00	48.00
M30 (1)		5d Dull Red Purple & Cobalt Blue	33.00	15.00	M43 (2)	255	10d Slate Purple & Carmine (c)	130.00	45.00
M30 (2)	293	5d Dull Red Purple & Bright Blue	33.00	15.00	M43 (3)		10d Slate Purple & Deep Carmine (c)	295.00	135.00
M30 (3)	294	5d Dp Dull Red Purple & Bright Blue	30.00	13.00	M43 (4)		10d Sl. Purple & (Glossy) Carm. (c)	POR	POR
M30 (4)		5d Deep Plum & Cobalt Blue	33.00	15.00	M43 (5)	256	10d Dull Purple & Scarlet (c)	120.00	42.00
M30 (5)		5d Plum & Cobalt Blue (F)	95.00	65.00	M44 (1)		10d Dull Red Purple & Scarlet	160.00	80.00
M31 (1)	245	6d Pale Dull Purple	40.00	13.00	M44 (2)	309	10d Dull Purple & Scarlet	135.00	58.00
M31 (2)	246	6d Slate Purple	42.00	16.00	M44 (3)		10d Deep Dull Purple & Scarlet	135.00	58.00
M32 (1)	245a	6d Pale Dull Purple (c)	44.00	15.00	M44 (4)		10d Dull Purple & Deep Scarlet	230.00	135.00
M32 (2)	248	6d Dull Purple (c)	42.00	14.00	M44 (5)	310	10d Purple & Aniline Pink	350.00	175.00
M32 (3)		6d Slate Purple (c)	42.00	14.00	M44 (6)	311	10d Dull Red Purple & Carmine	88.00	30.00
M33 (1)	295	6d Royal Purple (F)	72.00	42.00	M44 (7)		10d Deep Dull Purple & Carmine	88.00	30.00
M33 (2)		6d Reddish Purple (F)	36.00	15.00	M44 (8)		10d Deep Plum & Carmine	88.00	30.00
M33 (3)	299	6d Very Deep Red Purple (F)	65.00	32.00	M45 (1)	257	1/- Dull Green & Carmine	125.00	32.00
M33 (4)		6d Dull Purple (F)	35.00	15.00	M45 (2)		1/- Dull Green & Bright Carmine	125.00	32.00
M33 (5)		6d Dull Lilac (F)	200.00	115.00	M45 (3)		1/- Dull Green & Carmine Pink	395.00	275.00
M33 (6)		6d Dark Purple (GBF)	175.00	105.00	M46 (1)	257a	1/- Dull Green & Carmine (c)	125.00	32.00
M33 (7)		6d Blackish Purple (GBF)	165.00	100.00	M46 (2)		1/- Dull Green & Pale Carmine (c)	130.00	36.00
M33 A(1)	297	6d Dull Purple	45.00	25.00	M46 (3)	259	1/- Dull Green & Scarlet (c)	130.00	32.00
M33A (2)	300	6d Dark Purple	45.00	25.00	M46 (4)		1/- Deep Dull Green & Scarlet (c)	130.00	36.00
M33A (3)	298	6d Reddish Purple	46.00	26.00	M47 (1)	312	1/- Dark Green & Scarlet	120.00	55.00
M33A (4)		6d Pale Dull Purple	45.00	25.00	M47 (2)	313	1/- Deep Green & Scarlet	105.00	38.00
M33A (5)		6d Pale Reddish Purple	45.00	25.00	M47 (3)		1/- Green & Bright Scarlet	105.00	38.00
M34 (1)	301	6d Dull Purple "Dickinson Paper"	260.00	170.00	M47 (4)		1/- Green & Scarlet	105.00	38.00
M34 (2)		6d Dull Reddish Purple "D. Paper"	260.00	170.00	M47 (5)	314	1/- Green & Carmine	82.00	30.00
M35	296	6d Bright Magenta (c)	13500.00	9995.00	M48 (1)	260	2/6d Lilac	420.00	150.00
M36 (1)		6d Pale Plum (c)	POR	POR	M48 (2)		2/6d Slate Purple	420.00	150.00
M36 (2)	303	6d Deep Plum (c)	36.00	15.00	M49 (1)	261	2/6d Pale Dull Purple (c)	435.00	175.00
M37 (1)	249	7d Grey Black	4.70	2.50	M49 (2)	262	2/6d Dull Purple (c)	435.00	175.00
M37 (2)	249a	7d Deep Grey Black	62.00	42.00	M49 (3)		2/6d Slate Purple (c)	435.00	175.00
M38 (1)		7d Deep Slate Grey	140.00	65.00	M50 (1)	315	2/6d Dull Greyish Purple	1095.00	495.00
M38 (2)	305	7d Slate Grey	17.50	7.25	M50 (2)	316	2/6d Dull Reddish Purple	420.00	185.00
M38 (3)		7d Pale Grey	33.00	13.00	M50 (3)	317	2/6d Dark Purple	420.00	185.00
M39 (1)	250	9d Dull Purple & Ultramarine	135.00	37.00	M50 (4)		2/6d Pale Dull Reddish Purple	420.00	165.00
M39 (2)	251	9d Slate Purple & Ultramarine	145.00	40.00	M50 (6)		2/6d Dark Purple (GBF)	675.00	335.00
M39 (3)		9d Slate Purple & Deep Ultramarine	175.00	75.00	M50 (7)		2/6d Blackish Purple (GBF)	675.00	335.00
M40 (1)	250a	9d Dull Purple & Ultramarine (c)	125.00	38.00	M51 (1)	263	5/- Bright Carmine	540.00	195.00
M40 (2)		9d Sl. Purple & Pale Ultramarine (c)	110.00	30.00	M51 (2)	264	5/- Deep Bright Carmine	540.00	195.00
M40 (3)	251a	9d Slate Purple & Ultramarine (c)	110.00	30.00	M52 (1)		5/- Carmine Red	540.00	195.00
M40 (4)		9d Slate Purple & Deep Ultra (c)	130.00	70.00	M52 (2)	318	5/- Carmine	540.00	195.00
M41 (1)	306	9d Red Purple & Light Blue	120.00	50.00	M53 (1)	265	10/- Ultramarine	1095.00	495.00
M41 (2)	306a	9d Deep Dull Red Purple & Deep blue	120.00	50.00	M53 (2)		10/- Deep Ultramarine	1175.00	525.00
M41 (3)	307	9d Dull Reddish Purple & Blue	75.00	32.00	M54 (1)		10/- Bright Blue	1095.00	495.00
M41 (4)	308	9d Slate Purple & Cobalt Blue	225.00	135.00	M54 (2)	319	10/- Blue	1095.00	495.00
M41 (5)	307a	9d Deep Plum & Blue	68.00	32.00	M54 (3)		10/- Deep Blue	1175.00	525.00
M42 (1)	254	10d Dull Purple & Carmine	165.00	45.00	M55	266	£1 Dull Blue Green	1695.00	840.00
M42 (2)		10d Slate Purple & Carmine	165.00	45.00	M56	320	£1 Deep Green	1725.00	895.00
M42 (3)		10d Slate Purple & Carmine Pink	350.00	195.00					

Mint Edward VII Set Prices

SG.	Description	U/M	L/M/M
215 / 314	EVII Simplified Set 1/2d-1/- 15 values	395.00	150.00
215 / 257	EVII DLR Ordinary Set 1/2d-1/- 15 values	695.00	175.00
223 / 259	EVII DLR Chalky Set 1/12d-1/- 9 values	540.00	140.00
267 / 278	Harrison perf 14 Set 5 values	295.00	135.00
279 / 286	Harrison perf 15x14 Set 5 values	135.00	59.00
287 / 314	ED VII Somerset Set 1 1/2d-1/- 8 values	325.00	135.00

King George V -- Downey Heads 1911 - 1912

1911 - 1912 Watermark Imperial Crown						
SG No.	Description	U/M	L/M/M	AVM/M	FU/VFU	GU
321	½d Pale green Die A	4.00	2.00	1.25	0.75	0.24
322	½d green Die A	3.00	1.30	0.90	0.60	0.24
322a	½d green. Error. Perf. 14 --- from	-	POR	POR	625.00	POR
323	½d Bluish-green Die A	195.00	140.00	78.00	75.00	29.00
324	½d yellow-green Die B	8.00	5.00	2.80	0.45	0.18
325	½d Bright green Die B	6.00	3.50	1.80	0.45	0.18
325wi	½d Wmk inv	18.00	10.75	6.00	3.95	2.75
326	½d blue-green Die B	145.00	98.00	45.75	47.00	15.00
327	1d Carmine-red Die A	3.25	1.40	0.90	0.45	0.18
327b	1d Chalky paper Die A	195.00	145.00	-	-	-
328	1d Pale carmine Die A	11.00	5.00	2.50	0.50	0.18
328a	1d Pale Carmine Die A. No Cross On Crown	875.00	POR	POR	295.00	POR
329	1d Carmine Die B	6.50	2.60	1.40	0.55	0.20
329wi	1d Wmk inv	18.00	10.75	6.00	3.95	2.75
330	1d Pale Carmine Die B	6.50	2.60	1.40	0.55	0.20
330a	1d Pale Carmine No Cross On Crown	POR	POR	POR	POR	POR
331	1d Rose-pink Die B	95.00	55.00	21.75	11.00	4.80
332	1d Scarlet Die B	48.00	18.00	9.00	6.50	2.40
332	1d Scarlet Die B average Perfs	9.50	4.00	2.50	-	-
332wi	1d Scarlet Die B watermark inverted	48.00	18.00	9.00	6.50	2.40
332wi	1d Scarlet Die B inverted watermark average Perfs	9.50	4.00	2.50	-	-
333	1d Aniline Die B	350.00	225.00	125.00	125.00	80.00
333 wi	1d Aniline Die B Wmk inv	350.00	225.00	125.00	125.00	80.00
1912 Booklet Stamps -- Watermark Royal Cypher						
SG No.	Description	U/M	L/M/M	AVM/M	FU/VFU	GU
334	½d Pale Green	58.00	29.00	13.00	16.00	9.00
334	½d Pale Green average perfs	11.00	3.60	3.00	1.50	1.00
334wi	½d Pale Green Wmk inverted	58.00	29.00	13.00	11.00	7.20
334wi	½d Pale green Wmk Inverted average perfs	11.00	3.60	3.00	1.50	1.00
335	½d Green	58.00	29.00	13.00	16.00	9.00
335	½d Green average perfs	11.00	3.60	3.00	1.50	1.00
335wi	½d Green Wmk inverted	58.00	29.00	13.00	11.00	7.20
335wi	½d Green Wmk inverted average perfs	11.00	3.60	3.00	1.50	1.00
336	1d Scarlet	18.00	7.50	4.80	7.00	3.00
336	1d Scarlet average perfs	4.80	2.40	1.80	1.20	0.85
336wi	1d Scarlet Wmk inverted	18.00	7.50	4.80	7.00	3.00
336wi	1d Scarlet Wmk inverted average perfs	4.80	2.40	1.80	1.20	0.85
337	1d Bright scarlet	18.00	7.50	4.80	7.00	3.00
337	1d Bright scarlet average perfs	4.80	2.40	1.80	1.20	0.85
337wi	1d Bright Scarlet Wmk inv	18.00	7.50	4.80	7.00	3.00
337wi	1d Bright Scarlet Wmk inverted average perfs	4.80	2.40	1.80	1.20	0.85
1912 Watermark Imperial Crown						
SG No.	Description	U/M	L/M/M	AVM/M	FU/VFU	GU
338	½d Deep green	15.00	9.00	4.00	3.00	1.25
339	½d Green	3.60	1.80	1.00	0.20	0.12
340	½d Yellow green	5.00	2.50	1.30	0.25	0.12
340a	½d no cross	65.00	45.00	24.00	14.00	6.00
341	1d Bright scarlet	2.40	0.90	0.75	0.25	0.12
341a	1d No cross	55.00	30.00	21.75	11.00	5.00
341b	1d Printed double, one albino	350.00	POR	POR	POR	POR
341wi	1d Bright scarlet Wmk inv	425.00	260.00	-	295.00	-
342	1d Scarlet	2.70	0.90	0.75	0.25	0.06
343	1d Aniline scarlet	130.00	80.00	48.00	33.75	12.00
343a	1d Aniline -- No Cross on Crown	1495.00	POR	POR	POR	POR
1912 Watermark Royal Cypher						
SG No.	Description	U/M	L/M/M	AVM/M	FU/VFU	GU
344	½d Green	3.60	1.60	1.20	0.30	0.12
344wi	½d Wmk inv	450.00	POR	POR	POR	POR
344wj	½d Wmk reversed	425.00	295.00	-	275.00	POR
344wk	½d Wmk inv & reversed	17.75	-	-	17.75	POR
344a	½d No Cross	235.00	125.00	POR	95.00	65.00
345	1d Scarlet	2.70	1.60	1.00	0.30	0.12
345wi	1d Wmk inv	14.75	8.95	-	12.75	POR
345wj	1d Wmk reversed	145.00	98.00	-	98.00	POR
345wk	1d Wmk inv & reversed	12.75	6.75	-	12.75	POR
345a	1d No cross	72.00	42.00	21.75	11.00	5.50
1912 Watermark Multiple Cypher						
SG No.	Description	U/M	L/M/M	AVM/M	FU/VFU	GU
346	½d Green	7.50	4.25	2.25	2.20	1.00
346wi	½d Wmk inv	9.25	5.95	-	9.25	POR
346wj	½d Wmk reversed	11.75	7.25	-	11.75	POR
346wk	½d Wmk inv & reversed	95.00	POR	-	80.00	POR
346a	½d No cross	225.00	135.00	POR	110.00	55.00
346b	½d Green Imperf	135.00	92.00	-	135.00	-
347	½d yellow-green	7.50	4.75	2.75	3.50	1.25
348	½d Pale green	11.75	5.25	3.00	3.50	1.25
349	1d bright scarlet	11.25	6.25	3.25	4.25	1.60
350	1d Scarlet	11.25	6.25	3.25	4.25	1.60
350wi	1d Wmk inv	32.50	19.95	-	22.50	POR
350wj	1d Wmk reversed	32.50	19.95	-	22.50	POR
350a	1d no cross	145.00	82.00	36.00	36.00	22.00
350b	1d Scarlet Imperf	135.00	72.00	-	135.00	-
350c	1d Wmk swy	195.00	110.00	POR	145.00	POR
322/350	Set of basic Mackennals 10 values	110.00	46.00	26.00	23.00	12.00

King George V -- Downey Heads 1911 - 1912 -- Specialised

SG	SG	Description	U/M	L/M/M	AVG. M/M
N1 (1)	322	½d Green	3.00	1.30	0.90
N1 (2)	321	½d Pale Green	4.00	2.00	1.25
N1 (3)		½d Deep Green	9.00	4.80	2.75
N1 (4)	323	½d Bluish Green	195.00	140.00	78.00
N1 (5)		½d Yellow Green	11.00	6.00	3.25
N7 (1)	327	1d Carmine Red	3.25	1.40	0.90
N7 (2)		1d Pale Carmine Red	4.50	2.40	1.35
N7 (3)		1d Deep Carmine Red	18.00	13.25	7.00
N7 (4)		1d Carmine	12.00	6.60	3.50
N7 (5)	328	1d Pale Carmine	11.00	5.00	2.50
N7 (6)		1d Rose Pink	95.00	55.00	29.00
N7	327b	1d Chalky Paper	195.00	145.00	125.00
N2 (1)	325	½d Bright Green	6.00	3.50	1.80
N2 (2)		½d Pale Bright Green	9.00	5.70	3.00
N2 (3)	324	½d Yellow Green	8.00	5.00	2.80
N2 (4)		½d Bright Yellow Green	46.00	24.00	13.00
N2 (5)		½d Green	8.00	5.00	2.70
N2 (6)		½d Deep Green	32.00	22.00	12.00
N2 (7)		½d Very Deep Green	495.00	295.00	165.00
N2 (8)	326	½d Bluish Green	145.00	98.00	45.75
N8 (1)	329	1d Carmine	6.50	2.60	1.40
N8 (2)	330	1d Pale Carmine	6.50	2.60	1.40
N8 (3)		1d Deep Carmine	19.25	12.00	6.75
N8 (4)		1d Bright Carmine	11.00	6.50	3.50
N8 (5)		1d Deep Bright Carmine	85.00	48.00	26.00
N8 (6)		1d Carmine Red	9.00	6.00	3.25
N8 (7)		1d Pale Carmine Red	9.60	7.45	4.00
N8 (8)	331	1d Rose Pink	95.00	55.00	21.75
N9 (1)	332	1d Scarlet	48.00	18.00	9.00
N9 (2)		1d Pale Scarlet	65.00	40.00	21.00
N9 (3)		1d Bright Scarlet	52.00	30.00	16.00
N9 (4)	333	1d Aniline Scarlet	350.00	225.00	125.00
N3 (1)	335	½d Green	58.00	29.00	13.00
N3 (2)	334	½d Pale Green	58.00	29.00	13.00
N3 (3)		½d Deep Green	125.00	65.00	35.00
N10 (1)	336	1d Scarlet	18.00	7.50	4.80
N10 (2)		1d Pale Scarlet	19.00	9.60	5.00
N10 (3)	337	1d Bright Scarlet	18.00	7.50	4.80
N10 (4)		1d Deep Bright Scarlet	95.00	55.00	29.00
N4 (1)	339	½d Green	3.60	1.80	1.00
N4 (2)		½d Pale Green	6.00	3.85	2.00
N4 (3)	338	½d Deep Green	15.00	9.00	4.00
N4 (4)		½d Myrtle Green	195.00	115.00	60.00
N4 (5)		½d Bluish Green	145.00	95.00	49.00
N4 (6)	340	½d Yellow Green	5.00	2.50	1.30
N4 (7)		½d Bright Yellow Green	24.00	12.00	6.75
N11 (1)	342	1d Scarlet	2.70	0.90	0.75
N11 (2)	341	1d Bright Scarlet	2.40	0.90	0.75
N11 (3)		1d Deep Bright Scarlet	2.90	1.45	0.90
N11 (4)		1d Very Deep Bright Scarlet	185.00	115.00	60.00
N11 (5)	343	1d Aniline Scarlet	130.00	80.00	48.00
N11 (6)		1d Scarlet Vermilion	1100.00	795.00	595.00
N5 (1)	344	½d Green	3.60	1.60	1.20
N5 (2)		½d Pale Green	4.80	2.40	1.35
N5 (3)		½d Deep Green	9.75	4.50	2.50
N5 (4)		½d Yellow Green	4.80	2.40	1.25
N12 (1)	345	1d Scarlet	2.70	1.60	1.00
N12 (2)		1d Bright Scarlet	2.90	1.50	0.85
N12 (3)		1d Deep Bright Scarlet	68.00	35.00	19.00
N6 (1)	346	½d Green	7.50	4.25	2.25
N6 (2)	348	½d Pale Green	11.75	5.25	3.00
N6 (3)		½d Deep Green	24.75	14.75	8.00
N6 (4)	347	½d Yellow Green	7.50	4.75	2.75
N13 (1)	350	1d Scarlet	11.25	6.25	3.25
N13 (2)	349	1d Bright Scarlet	11.25	6.25	3.25
N13 (3)		1d Deep Bright Scarlet	135.00	75.00	39.00
N1 (1) - N13 (3)		Complete Set of 66 Shades	4395.00	2725.00	1700.00

King George V -- Royal Cypher 1912 - 1922

SG No.	Description	U/M	L/M/M	AVM/M	FU/VFU	GU
351	½d Green	0.40	0.24	-	0.50	0.25
352	½d Bright Green	0.50	0.24	-	0.50	0.25
353	½d Deep Green	4.50	1.80	1.20	1.20	0.90
354	½d Yellow green	4.50	1.80	1.20	1.40	0.70
355	½d Cyprus Green	10750.00	POR	POR	-	-
356	½d Blue green	22.00	9.60	6.00	12.00	6.00
N14 b	½d No Watermark	65.00	50.00	40.00	50.00	-
357	1d bright scarlet	0.40	0.24	-	0.50	0.25
357a	1d Q for O	175.00	125.00	-	125.00	72.00
358	1d Vermilion	2.95	0.75	0.50	1.10	0.55
359	1d Pale rose-red	12.00	6.00	2.40	1.50	0.75
360	1d Carmine red	6.50	1.80	1.20	2.50	1.25
361	1d Scarlet vermilion	95.00	54.00	30.00	16.50	8.25
N16 a	1d No Watermark	65.00	45.00	35.00	45.00	-
362	1½d Red brown	1.25	0.40	0.30	0.60	0.30
362a	1½d Red brown "PENCF" error	275.00	175.00	POR	175.00	POR
363	1½d Chocolate brown	7.75	1.50	1.00	1.10	0.55
363a	1½d No Watermark	250.00	195.00	-	225.00	-
364	1½d Chestnut	1.50	0.75	0.50	0.60	0.30
364a	1½d Chestnut "PENCF" error	110.00	78.00	64.00	82.00	POR
365	1½d Yellow-brown	11.00	4.80	3.60	8.50	4.25
366	2d Orange- yellow	5.95	2.10	1.45	2.25	1.10
367	2d Reddish-orange	3.50	1.20	1.00	1.15	0.55
368	2d Orange	2.00	0.60	0.50	0.70	0.35
369	2d Bright orange	2.95	1.20	1.00	1.00	0.50
N19 a	2d No Watermark	250.00	165.00	-	165.00	-
370	2d Orange Die II	3.95	1.50	1.20	2.00	1.00
371	2½d Cobalt blue	9.00	3.60	2.40	1.80	0.90
371a	2½d Bright blue	9.00	3.60	2.40	1.80	0.90
372	2½d Blue	9.00	3.60	2.40	1.80	0.90
373	2½d Indigo blue	4250.00	POR	POR	POR	POR
373a	2½d Dull Prussian blue	1295.00	POR	POR	POR	POR
374	3d Dull red-violet	8.95	4.20	3.00	1.80	0.90
375	3d Violet	3.50	1.20	0.90	1.00	0.50
376	3d Bluish-violet	7.95	2.10	1.60	1.80	0.90
377	3d Pale violet	11.00	3.60	2.40	1.80	0.90
N22a	3d No Watermark	POR	325.00	POR	325.00	POR
378	4d Deep grey-green	25.00	11.00	8.40	5.50	2.75
379	4d Grey-green	8.50	2.65	1.95	1.10	0.55
380	4d Pale grey-green	19.00	7.20	4.80	2.50	1.25
N23 a	4d No Watermark	295.00	195.00	-	195.00	-
381	5d Brown	11.00	3.60	2.40	2.75	1.35
382	5d Yellow-brown	11.00	3.60	2.40	2.75	1.35
382a	5d No Watermark	1095.00	825.00	-	825.00	-
383	5d Bistre-brown	150.00	100.00	30.00	29.00	14.50
384	6d Dull purple	22.00	7.20	5.40	5.00	2.50
385	6d Reddish purple	11.50	3.00	2.40	2.00	1.00
385a	6d perf 14	78.00	42.00	31.25	56.00	28.00
386	6d Deep reddish-purple	29.00	9.00	4.50	2.50	1.25
387	7d Olive	18.00	4.80	3.60	5.00	2.50
388	7d Bronze-green	75.00	28.00	14.50	15.00	7.50
389	7d Sage-green	75.00	45.00	11.00	9.00	4.50
390	8d Black-yellow	25.00	9.60	7.20	10.00	5.00
391	8d Black-yellow (granite paper)	25.00	9.60	7.20	10.00	5.00
392	9d Agate	11.00	3.60	2.10	2.95	1.45
393	9d Deep agate	15.00	5.40	4.20	3.75	1.80
393a	9d Olive-green	145.00	48.00	29.00	16.50	8.00
393b	9d Pale olive-green	145.00	48.00	29.00	16.50	8.00
394	10d Turquoise-blue	17.00	6.00	4.80	17.00	8.50
394a	10d Deep turquoise-blue	115.00	60.00	18.00	24.00	12.00
395	1/- Bistre	24.00	9.00	3.60	1.85	0.90
396	1/- Bistre - brown	25.00	8.40	6.00	5.00	2.50
351/396	1/2d - 1/- 15 values	235.00	75.00	48.00	46.00	28.00
351/396	Royal Cypher Set 14 values (no 9d Olive)	102.00	42.00	25.00	30.00	21.50
er -- Watermark Varieties						
SG No.	Description	U/M	L/M/M	AVM/M	FU/VFU	GU
351wi	½d Wmk inv	2.40	0.60	0.50	0.50	0.24
351wj	½d Wmk reversed	45.00	32.00	POR	38.00	POR
351wk	½d inv & reversed	2.90	1.80	0.75	1.80	POR
357wi	1d Wmk inv	2.40	0.90	0.75	0.50	0.24
357wj	1d Wmk reversed	95.00	POR	POR	85.00	POR
357wk	1d Wmk inv & reversed	3.00	1.95	1.20	1.95	POR
362wi	1½d Wmk inv	4.80	2.90	1.50	2.90	0.40
362wj	1½d Wmk reversed	47.50	32.50	POR	32.50	POR
362wk	1½d Wmk inv & reversed	7.20	3.60	1.80	3.60	POR
368wi	2d Die I Wmk inv	11.75	6.60	POR	6.60	1.50
368wj	2d Die I Wmk reversed	28.00	22.00	POR	22.00	POR
368wk	2d Die I Wmk inv & reversed	7.20	4.80	POR	4.80	POR
370wi	2d Die II Wmk inv	32.00	22.00	POR	22.00	17.00
370wk	2d Die II Wmk inv & reversed	175.00	135.00	POR	135.00	POR
372wi	2½d Wmk inv	70.00	42.00	POR	42.00	POR
372wj	2½d Wmk reversed	64.00	48.00	POR	48.00	POR
372wk	2½d Wmk inv & reversed	24.00	14.00	POR	14.00	POR
375wi	3d Wmk inv	95.00	55.00	POR	75.00	POR
375wj	3d Wmk reversed	POR	POR	POR	POR	POR
375wk	3d Wmk inv & reversed	28.00	22.00	POR	24.00	POR
379wi	4d Wmk inv	29.00	17.00	POR	21.00	POR
379wj	4d Wmk reversed	POR	POR	POR	POR	POR

King George V Continued**Royal Cypher -- Watermark Varieties -- Continued**

SG No.	Description	U/M	L/M/M	AVM/M	FU/VFU	GU
379wk	4d Wmk inv & reversed	125.00	95.00	POR	98.00	POR
381wi	5d Wmk inv	995.00	750.00	POR	750.00	POR
381wk	5d Wmk inv & reversed	425.00	250.00	POR	325.00	POR
385wi	6d Wmk inv	45.00	28.00	POR	36.00	POR
385wk	6d Wmk inv & reversed	95.00	68.00	POR	68.00	POR
387wi	7d Wmk inv	48.00	28.00	POR	36.00	POR
390wi	8d Wmk inv	160.00	110.00	POR	110.00	POR
390wj	8d Wmk reversed	295.00	190.00	POR	190.00	POR
392wi	9d agate Wmk inv	160.00	115.00	POR	115.00	POR
392wk	9d agate Wmk inv & reversed	160.00	115.00	POR	115.00	POR
393awi	9d green Wmk inv	925.00	695.00	POR	695.00	POR
393awk	9d green Wmk inv & reversed	1195.00	850.00	POR	850.00	POR
394wi	10d Wmk inv	3250.00	1895.00	POR	1895.00	POR
394wk	10d Wmk inv & reversed	395.00	275.00	POR	275.00	POR
395wi	1/- Wmk inv	260.00	180.00	POR	180.00	POR
395wk	1/- Wmk inv & reversed	75.00	48.00	POR	52.00	POR

1913 Watermark Royal Cypher (Multiple)

SG No.	Description	U/M	L/M/M	AVM/M	FU/VFU	GU
397	½d good perfs	125.00	78.00	48.00	78.00	38.00
397	½d average perfs	52.00	40.00	28.00	42.00	26.00
397	½d poor perfs	36.00	24.00	18.00	21.75	18.00
398	1d good perfs	330.00	175.00	145.00	175.00	110.00
398	1d average perfs	185.00	95.00	78.00	94.00	65.00
398	1d poor perfs	95.00	75.00	65.00	75.00	60.00
397/398	Set of 2 (good perfs)	420.00	235.00	155.00	235.00	120.00

1913 - 1919

399/417 See under high values pages 52 and 54

1924 - 1926 Watermark Block Cypher

SG No.	Description	U/M	L/M/M	AVM/M	FU/VFU	GU
418	½d Green	0.40	0.24	-	0.12	0.06
418c	½d Green No Watermark	3750.00	POR	POR	POR	POR
419	1d Scarlet	0.40	0.24	-	0.12	0.06
419b	1d Experimental paper	18.00	12.00	POR	18.00	POR
420	1 ½d Red-brown	0.40	0.24	-	0.12	0.06
420a	1½d Tete-Beche pair	595.00	425.00	POR	595.00	POR
420c	1½d Printed on the gummed side	795.00	495.00	POR	-	-
420g	1½d Experimental paper	92.00	62.00	POR	88.00	POR
421	2d Orange	1.00	0.45	0.30	0.40	0.12
421a	2d Orange No Watermark	1450.00	POR	POR	975.00	POR
422	2 ½d Blue	4.50	1.20	1.00	0.60	0.24
422a	2½d Blue No Watermark	2795.00	POR	POR	1995.00	POR
423	3d Violet	15.00	5.00	1.80	0.60	0.18
424	4d Grey-green	13.25	3.60	3.00	0.75	0.30
425	5d Brown	28.00	6.60	5.40	1.20	0.60
426	6d Chalky	10.75	3.60	3.00	1.95	0.95
426a	6d Purple	2.95	0.75	0.60	0.24	0.12
427	9d Olive - Green	13.25	3.60	3.00	1.30	0.60
428	10d Turquoise - Blue	44.00	18.00	12.00	11.50	4.80
429	1/- Bistre - Brown	27.50	7.80	6.00	0.65	0.40
418/429	Set 1/2d -1/- 12 values	144.00	41.00	24.00	16.00	6.00

Watermark Sideways

SG No.	Description	U/M	L/M/M	AVM/M	FU/VFU	GU
418a	Wmk S/W ½d	10.00	3.50	1.80	3.50	0.95
418a wi	½d Watermark Sideways Inverted	475.00	395.00	-	425.00	-
419a	Wmk S/W 1d	22.00	8.95	6.00	8.95	4.80
420b	Wmk S/W 1 ½d	14.00	4.25	1.80	4.25	0.95
421b	Wmk S/W 2d	125.00	37.50	26.50	37.50	14.50
421b	Wmk S/W 2d Average perfs	45.00	22.00	12.00	12.00	4.80
418a/421b	Wmk S/W 1/2d - 2d 4 values	150.00	50.00	33.75	50.00	18.00

Watermark Inverted

SG No.	Description	U/M	L/M/M	AVM/M	FU/VFU	GU
418wi	½d Wmk inv	2.65	1.00	0.60	0.40	0.18
419wi	1d Wmk inv	2.65	1.00	0.60	0.40	0.18
420wi	1½d Wmk inv	1.20	0.60	0.40	0.18	0.10
421wi	2d Wmk inv	52.00	38.00	POR	44.00	POR
422wi	2½d Wmk inv	92.00	55.00	POR	55.00	POR
423wi	3d Wmk inv	95.00	55.00	POR	55.00	POR
424wi	4d Wmk inv	165.00	98.00	POR	98.00	POR
425wi	5d Wmk inv	150.00	115.00	POR	115.00	POR
426wi	6d Chalky Wmk inv	55.00	40.00	POR	43.00	POR
426wk	6d Chalky Wmk inv & rev	575.00	395.00	POR	375.00	POR
426awi	6d Ordinary Wmk inv	95.00	55.00	POR	55.00	POR
427wi	9d Wmk inv	125.00	85.00	POR	85.00	POR
428wi	10d Wmk inv	3,250.00	1795.00	POR	1795.00	POR
429wi	1/- Wmk inv	450.00	295.00	POR	295.00	POR
418wi-29wi	Set of 12 Inv. Wmk. (1 of each value)	4350.00	2500.00	POR	2500.00	POR

Royal Cypher Control Singles. (Prices are for mounted mint singles).

	<u>½d</u>	<u>½d</u>	<u>1d</u>	<u>1d</u>	<u>1½d</u>	<u>1½d</u>	<u>2d (i)</u>	<u>2d (i)</u>	<u>2d (ii)</u>	<u>2d (ii)</u>	<u>2½d</u>	<u>2½d</u>	<u>3d</u>	<u>3d</u>	<u>4d</u>	<u>4d</u>	<u>5d</u>	<u>5d</u>
	<u>Imp.</u>	<u>Perf.</u>	<u>Imp.</u>	<u>Perf.</u>	<u>Imp.</u>	<u>Perf.</u>	<u>Imp.</u>	<u>Perf.</u>	<u>Imp.</u>	<u>Perf.</u>	<u>Imp.</u>	<u>Perf.</u>	<u>Imp.</u>	<u>Perf.</u>	<u>Imp.</u>	<u>Perf.</u>	<u>Imp.</u>	<u>Perf.</u>
None	-	-	-	-	-	-	35.00	35.00	-	-	-	-	-	-	-	-	-	-
A.12W	-	-	-	-	7.00	POR	-	-	-	-	-	-	18.00	POR	-	-	-	-
A.12C	-	-	-	-	7.00	POR	-	-	-	-	12.00	POR	30.00	55.00	-	-	-	-
B.13	2.50	POR	-	-	-	-	-	-	-	-	-	-	21.00	50.00	7.20	95.00	10.80	10.80
C12	-	-	1.75	1.75	-	-	-	-	-	-	-	-	-	-	-	-	-	-
C.13 Sh	-	-	-	-	-	-	5.00	5.00	-	-	-	-	12.00	95.00	-	-	-	-
C13	1.50	1.50	1.50	1.50	7.00	7.00	-	-	-	-	9.00	9.00	4.80	4.80	12.00	12.00	-	-
C14	5.00	5.00	4.00	4.00	-	-	4.20	4.00	-	-	12.00	9.00	-	-	-	-	10.80	10.80
D14	1.50	1.50	1.50	1.50	6.00	7.00	4.00	4.00	-	-	35.00	35.00	5.00	5.00	13.20	13.20	10.80	10.80
E14	1.50	1.50	1.75	1.75	-	-	-	-	-	-	8.00	6.00	5.00	6.00	-	-	-	-
F15	1.50	1.50	1.50	1.50	15.00	15.00	6.00	10.00	-	-	-	-	5.00	5.00	12.00	12.00	10.80	10.80
G15	2.00	2.00	1.50	1.50	9.00	15.00	6.00	7.00	-	-	9.00	9.00	20.00	15.00	12.00	12.00	10.80	10.80
H16	1.50	4.00	1.50	1.50	8.00	20.00	5.00	POR	-	-	9.00	9.00	20.00	51.00	12.00	115.00	10.80	10.80
I16	1.50	1.50	1.50	1.50	-	-	5.00	35.00	-	-	9.00	25.00	4.80	4.80	12.00	15.00	15.00	15.00
J17	1.50	1.50	1.50	1.50	8.00	15.00	5.00	6.00	-	-	9.00	15.00	6.00	10.00	12.00	12.00	10.80	10.80
K17	10.00	10.00	2.50	2.50	-	-	14.00	25.00	-	-	12.00	POR	-	-	13.20	POR	10.80	50.00
K18	4.00	4.00	2.00	2.00	10.00	25.00	-	-	-	-	-	-	-	-	12.00	12.00	-	-
L18	4.00	4.00	3.00	3.00	3.00	3.00	5.00	7.00	-	-	20.00	10.80	6.00	6.00	-	-	10.80	10.80
M18	6.00	6.00	12.00	12.00	6.00	8.00	-	-	-	-	42.00	20.00	5.00	10.00	12.00	12.00	-	-
M19	2.00	1.75	7.00	7.00	5.00	5.00	15.00	20.00	-	-	15.00	15.00	-	-	-	-	-	-
N19	1.75	1.75	1.50	1.50	4.00	4.00	7.00	10.00	-	-	10.00	9.00	5.00	5.00	13.20	8.00	10.80	10.80
O19	5.00	6.00	8.00	8.00	5.00	5.00	12.00	175.00	-	-	16.00	9.00	-	-	-	-	15.00	15.00
O20	3.00	3.00	12.00	12.00	3.60	3.60	8.00	5.00	-	-	15.00	12.00	5.00	5.00	13.20	13.20	-	-
P20	1.50	1.50	1.75	1.75	-	-	3.00	3.00	-	-	12.00	12.00	5.00	5.00	-	-	-	-
Q20	5.00	5.00	3.00	3.00	15.00	15.00	3.00	3.00	-	-	-	-	-	-	-	-	-	-
Q21C	3.00	3.00	10.00	10.00	15.00	15.00	3.00	3.00	-	-	21.00	25.00	7.20	7.20	65.00	75.00	20.00	25.00
Q21W	4.00	4.00	POR	100.00	85.00	30.00	30.00	15.00	-	-	-	-	-	-	-	-	-	-
R21	2.00	2.00	6.00	6.00	-	-	3.00	3.00	-	-	20.00	20.00	5.00	5.00	13.20	13.20	25.00	55.00
S21	13.00	12.00	15.00	15.00	-	-	12.00	9.00	60.00	25.00	17.00	15.00	40.00	30.00	135.00	65.00	20.00	25.00
S22	11.00	11.00	8.00	8.00	-	-	7.00	7.00	9.00	9.00	35.00	60.00	7.00	7.00	25.00	40.00	10.80	POR
T22	4.00	4.00	3.00	3.00	4.00	4.00	25.00	25.00	25.00	10.00	18.00	15.00	10.00	10.00	12.00	12.00	10.80	10.80
U22	3.00	3.00	15.00	15.00	4.00	4.00	-	-	15.00	8.00	-	-	7.00	7.00	100.00	85.00	-	-
U23	1.75	1.75	12.00	12.00	4.00	4.00	-	-	8.00	8.00	13.00	15.00	7.00	7.00	60.00	15.50	10.80	10.80
V23	1.50	1.50	1.50	1.50	3.50	3.50	-	-	15.00	8.00	13.00	15.00	8.00	9.00	13.20	13.20	10.80	120.00
W23	12.00	12.00	4.00	4.00	4.00	4.00	-	-	8.00	8.00	-	-	12.00	12.00	-	-	-	-
W24	225.00	225.00	20.00	20.00	250.00	225.00	-	-	250.00	250.00	-	-	-	-	-	-	-	-
-	<u>6d</u>	<u>6d</u>	<u>6d (14)</u>	<u>6d (14)</u>	<u>7d</u>	<u>7d</u>	<u>8d</u>	<u>8d</u>	<u>9d (B)</u>	<u>9d (B)</u>	<u>9d (G)</u>	<u>9d (G)</u>	<u>10d</u>	<u>10d</u>	<u>1/-</u>	<u>1/-</u>		
-	<u>Imp.</u>	<u>Perf.</u>	<u>Imp.</u>	<u>Perf.</u>	<u>Imp.</u>	<u>Perf.</u>	<u>Imp.</u>	<u>Perf.</u>	<u>Imp.</u>	<u>Perf.</u>	<u>Imp.</u>	<u>Perf.</u>	<u>Imp.</u>	<u>Perf.</u>	<u>Imp.</u>	<u>Perf.</u>		
B.13	-	-	-	-	-	-	-	-	12.00	-	-	-	-	-	-	-	-	
C.13	13.20	15.00	-	-	30.00	-	27.00	-	-	-	-	-	20.00	POR	18.00	65.00		
C13	-	-	-	-	24.00	24.00	-	-	-	-	-	-	-	-	-	-	-	
D14	10.80	-	-	-	15.00	15.00	30.00	27.00	-	-	-	-	21.00	21.00	15.00	15.00		
E14	10.80	17.00	-	-	-	-	-	-	-	15.00	-	-	-	-	POR	POR		
F15	20.00	POR	-	-	25.00	25.00	25.00	25.00	15.00	50.00	-	-	25.00	21.00	15.00	15.00		
G15	10.80	-	-	-	15.00	15.00	24.00	24.00	15.00	15.00	-	-	25.00	21.00	20.00	15.00		
H16	10.80	-	-	-	15.00	15.00	24.00	24.00	20.00	15.00	-	-	16.80	32.00	15.00	35.00		
I16	10.80	-	-	-	-	-	35.00	35.00	15.00	60.00	-	-	16.80	25.00	15.00	45.00		
J17	10.80	-	-	-	18.00	18.00	25.20	25.20	15.00	15.00	-	-	16.80	16.80	15.00	24.00		
K17	10.80	-	-	-	-	-	-	-	16.80	15.00	-	-	-	-	15.00	95.00		
K18	-	-	-	-	-	-	POR	33.00	40.00	16.80	-	-	75.00	13.00	-	-		
L18	10.80	75.00	-	-	18.00	165.00	-	-	15.00	15.00	-	-	-	-	15.00	15.00		
M18	12.00	POR	-	-	-	-	-	-	-	-	-	-	-	-	-	-		
M19	-	-	-	-	-	-	-	-	-	-	-	-	16.80	65.00	16.80	15.00		
N19	10.80	175.00	-	-	-	-	-	-	15.00	15.00	-	-	-	-	24.00	24.00		
O19	10.80	-	-	-	-	-	-	-	15.00	15.00	-	-	16.80	16.80	15.00	15.00		
O20	-	-	-	-	-	-	-	-	15.00	15.00	-	-	-	-	16.80	15.00		
P20	10.80	-	-	-	-	-	-	-	15.00	15.00	-	-	-	-	24.00	24.00		
Q20	10.80	-	60.00	-	-	-	-	-	21.00	55.00	-	-	-	-	25.00	30.00		
Q21	-	-	-	-	-	-	-	-	-	-	-	-	21.00	50.00	-	-		
R21	10.80	-	75.00	-	-	-	-	-	15.00	15.00	-	-	-	-	15.00	15.00		
S21	10.80	150.00	-	-	-	-	-	-	15.00	15.00	-	-	20.00	18.00	30.00	15.00		
S22	-	-	-	-	-	-	-	-	15.00	16.80	-	-	24.00	125.00	15.00	15.00		
T22	12.00	POR	-	-	-	-	-	-	-	-	78.00	78.00	50.00	72.00	15.00	15.00		
U22	10.80	-	-	-	-	-	-	-	-	-	-	-	-	-	30.00	50.00		
U23	-	-	-	-	-	-	-	-	-	-	78.00	78.00	24.00	24.00	24.00	24.00		
V23	10.80	-	-	-	-	-	-	-	-	-	90.00	90.00	-	-	25.00	21.00		
W23	10.80	-	We also have large stocks of control strips of 3 and blocks of 6. All values ½d - 1/- ---- please ask.															
A24	12.00	-																
B24	85.00	-																





1912 - 1922 Royal Cypher -- Specialised

SG	SG	Description	U/M	L/M/M	SG	SG	Description	U/M	L/M/M
N14 (1)	351	½d Green	0.40	0.24	N21 (8)		2½d Powder Blue	25.00	14.50
N14 (2)	353	½d Deep Green	4.50	1.80	N21 (9)		2½d Violet Blue	22.00	12.00
N14 (3)		½d Pale Green	3.95	1.80	N21 (10)	372	2½d Blue	9.00	3.60
N14 (4)		½d Very Pale Green	225.00	140.00	N21 (11)		2½d Pale Blue	15.00	8.65
N14 (5)		½d Very Deep Green	450.00	295.00	N21 (12)		2½d Deep Blue	15.00	8.65
N14 (6)	352	½d Bright Green	0.50	0.24	N21 (13)		2½d Dull Blue	12.00	6.00
N14 (7)		½d Deep Bright Green	7.50	2.90	N21 (14)	373	2½d Indigo Blue	4250.00	POR
N14 (8)	354	½d Yellow Green	4.50	1.80	N21 (15)		2½d Indigo Blue (Toned)	5950.00	POR
N14 (9)		½d Dull Yellow (Apple) Green	15.00	7.20	N21 (16)		2½d Royal Blue	325.00	275.00
N14 (10)	355	½d Very Yellow (Cyprus) Green	10750.00	6950.00	N21 (17)	373a	2½d Dull Prussian Blue	1295.00	POR
N14 (11)		½d Bright Yellow Green	35.00	23.00	N21 (18)		2½d Dull Prussian Blue on Toned	9250.00	POR
N14 (12)		½d Olive Green	95.00	55.00	N21 (19)		2½d Ultramarine	20.00	9.60
N14 (13)		½d Pale Olive Green	95.00	55.00	N22 (1)		3d Reddish Violet	17.00	8.40
N14 (14)	356	½d Blue Green	22.00	9.60	N22 (2)	374	3d Dull Reddish Violet	8.95	4.20
N14 (15)		½d Deep Blue (Myrtle) Green	225.00	175.00	N22 (3)	375	3d Violet	3.50	1.20
N14 (16)		½d Deep Myrtle Green	850.00	650.00	N22 (4)	377	3d Pale Violet	11.00	3.60
N14 (17)		½d Cobalt Green	24.00	14.50	N22 (5)		3d Very Pale Violet	325.00	195.00
N14 (18)		½d Deep Cobalt Green	275.00	200.00	N22 (6)		3d Bright Violet	7.50	3.40
N15 (1)	397	½d Bright Green	125.00	78.00	N22 (7)	376	3d Bluish Violet	7.95	2.10
N15 (2)	397	½d Green	125.00	78.00	N22 (8)		3d Lavender Violet	19.00	6.60
N16 (1)	357	1d Bright Scarlet	0.40	0.24	N22 (9)		3d Dull Violet	6.50	2.90
N16 (2)		1d Deep Bright Scarlet	24.00	11.00	N22 (10)		3d Very Deep Violet	150.00	105.00
N16 (3)		1d Scarlet	0.40	0.24	N22 (11)		3d Heliotrope	36.00	19.25
N16 (4)		1d Deep Scarlet	7.20	4.20	N22 (12)		3d Brownish Violet	60.00	29.00
N16 (5)		1d Brick Red	3.50	1.95	N23 (1)	379	4d Grey Green	8.50	2.65
N16 (6)		1d Deep Brick Red	75.00	45.00	N23 (2)	380	4d Pale Grey Green	19.00	7.20
N16 (7)	358	1d Vermilion	2.95	0.75	N23 (3)	378	4d Deep Grey Green	25.00	11.00
N16 (8)		1d Pale Red	12.00	6.60	N23 (4)		4d Slate Green	8.95	3.40
N16 (9)	359	1d Pale Rose-Red	12.00	6.00	N23 (5)		4d Pale Slate Green	24.00	14.50
N16 (10)		1d Pink	310.00	230.00	N23 (6)		4d Bluish Grey Green	24.00	14.50
N16 (10a)		1d Carmine	150.00	85.00	N23 (7)		4d Deep Slate Green	195.00	125.00
N16 (11)	360	1d Carmine Red	6.50	1.80	N25 (1)	381	5d Brown	11.00	3.60
N16 (12)		1d Bright Carmine Red	19.25	12.00	N25 (2)		5d Reddish Brown	24.00	9.60
N16 (13)		1d Deep Carmine Red	625.00	425.00	N25 (3)	382	5d Yellow Brown	11.00	3.60
N16 (14)	361	1d Scarlet-Vermilion	95.00	54.00	N25 (4)		5d Ochre Brown	150.00	100.00
N16 (15)		1d Orange-Vermilion	165.00	100.00	N25 (5)		5d Ginger Brown	24.00	14.50
N16 (16)		1d Deep Orange-Vermilion	450.00	295.00	N25 (6)	383	5d Bistre Brown	150.00	100.00
N17 (1)	398	1d Scarlet	330.00	175.00	N26 (1)	384	6d Dull Purple	22.00	7.20
N17 (2)	398	1d Dull Scarlet	330.00	175.00	N26 (2)		6d Slate Purple	150.00	85.00
N17 (3)	398	1d Bright Scarlet (F)	POR	POR	N26 (3)	385	6d Reddish Purple	11.50	3.00
N18 (1)	362	1½d Red Brown	1.25	0.40	N26 (4)		6d Pale Reddish Purple	19.00	7.20
N18 (2)		1½d Pale Red Brown	10.00	4.80	N26 (5)	386	6d Deep Reddish Purple	29.00	9.00
N18 (3)		1½d Deep Red Brown	4.25	1.95	N26 (6)		6d Purple	19.00	8.40
N18 (4)		1½d Very Deep Red Brown	395.00	225.00	N26 (7)		6d Rosy Mauve	15.00	4.95
N18 (5)	363	1½d Chocolate Brown	7.75	1.50	N26 (8)		6d Plum	19.00	7.45
N18 (6)		1½d Deep Chocolate Brown	95.00	45.00	N26 (e)	385a	6d Reddish Purple (Perf 14)	78.00	42.00
N18 (7)		1½d Chocolate	350.00	250.00	N27 (1)	387	7d Olive	18.00	4.80
N18 (8)		1½d Brown	525.00	375.00	N27 (2)		7d Olive-Grey	19.00	9.30
N18 (9)		1½d Pale Brown	625.00	450.00	N27 (3)	388	7d Bronze Green	75.00	28.00
N18 (10)	365	1½d Yellow Brown	11.00	4.80	N27 (4)	389	7d Sage Green	75.00	45.00
N18 (11)		1½d Deep Yellow Brown	85.00	50.00	N28 (1)	390	8d Black/Yellow	25.00	9.60
N18 (12)		1½d Bright Yellow Brown	16.00	6.60	N28 (2)	391	8d Black/Yellow-Buff	25.00	9.60
N18 (13)	364	1½d Chestnut	1.50	0.75	N29 (1)	392	9d Agate	11.00	3.60
N18 (14)		1½d Bright Chestnut	75.00	45.00	N29 (2)		9d Pale Agate	18.00	9.60
N18 (15)		1½d Orange Brown	5.00	2.65	N29 (3)	393	9d Deep Agate	15.00	5.40
N18 (16)		1½d Bright Orange Brown	70.00	40.00	N29 (4)		9d Very Deep Agate	695.00	495.00
N19 (1)	366	2d Orange-yellow (I)	5.95	2.10	N30 (1)	393a	9d Olive Green	145.00	48.00
N19 (2)	367	2d Reddish Orange (I)	3.50	1.20	N30 (2)	393b	9d Pale Olive Green	145.00	48.00
N19 (3)		2d Deep Reddish Orange (I)	95.00	65.00	N30 (3)		9d Deep Olive Green	175.00	70.00
N19 (4)		2d Pale Orange (I)	6.50	3.85	N31 (1)		10d Bright Turquoise Blue	29.00	17.50
N19 (5)	368	2d Orange (I)	2.00	0.60	N31 (2)	394	10d Turquoise Blue	17.00	6.00
N19 (6)		2d Brown Orange (I)	45.00	25.00	N31 (3)	394a	10d Deep Turquoise Blue	115.00	60.00
N19 (7)	369	2d Bright Orange (I)	2.95	1.20	N31 (4)		10d Greenish Blue	22.00	7.20
N19 (8)		2d Deep Bright Orange (I)	12.00	7.20	N31 (5)		10d Pale Greenish Blue	22.00	12.75
N19 (9)		2d Intense Bright Orange (I)	1195.00	POR	N32 (1)	395	1/- Bistre	24.00	9.00
N20 (1)	370	2d Orange (II)	3.95	1.50	N32 (2)		1/- Pale Bistre-Brown	24.00	11.75
N20 (2)		2d Pale Orange (II)	5.50	1.95	N32 (3)		1/- Deep Bistre-Brown	32.00	15.00
N20 (3)		2d Deep Orange (II)	10.00	5.70	N32 (4)		1/- Buff-Brown	26.00	13.25
N20 (4)		2d Bright Orange (II)	8.25	4.80	N32 (5)		1/- Pale Buff-Brown	24.00	13.25
N21 (1)	371	2½d Cobalt Blue	9.00	3.60	N32 (6)		1/- Fawn-Brown	195.00	125.00
N21 (2)		2½d Cobalt Violet Blue	19.00	11.50	N32 (7)	396	1/- Bistre-Brown	25.00	8.40
N21 (3)		2½d French Blue	75.00	50.00	N32 (8)		1/- Pale Bistre	25.00	14.00
N21 (4)	371a	2½d Bright Blue	9.00	3.60	N32 (9)		1/- Olive-Brown	85.00	50.00
N21 (5)		2½d Deep Bright Blue	235.00	185.00	N32 (10)		1/- Deep Bronze-Brown	1050.00	795.00
N21 (6)		2½d Milky Blue	45.00	18.00	N32 (11)		1/- Yellow Brown	1150.00	895.00
N21 (7)		2½d Pale Milky Blue	1595.00	POR					

1924 - 1926 Block Cypher -- Specialised

SG	SG.	Description	U/M	L/M/M	AVG. MM
N33 (1)	418	½d Green	0.40	0.24	0.15
N33 (2)		½d Pale Green	2.00	1.00	0.50
N33 (3)		½d Deep Green	1.80	1.20	0.70
N33 (4)		½d Bright Green	0.40	0.24	0.15
N33 (5)		½d Deep Bright Green	4.80	2.40	1.20
N33 (6)		½d Yellow Green	13.25	8.40	4.20
N34 (1)	419	1d Scarlet	0.40	0.24	0.15
N34 (2)		1d Pale Scarlet	2.00	1.00	0.50
N34 (3)		1d Scarlet Vermilion	1.00	0.60	0.35
N34 (4)		1d Deep Scarlet Vermilion	30.00	17.50	8.95
N34 a	419b	1d Experimental paper	18.00	12.00	9.00
N35 (1)	420	1½d Red-brown	0.40	0.24	0.15
N35 (2)		1½d Deep Red-brown	3.00	1.70	0.90
N35 (3)		1½d Pale Red-brown	25.00	12.50	6.25
N35 (4)		1½d Chestnut	2.40	1.45	0.75
N35 (5)		1½d Bright Chestnut	3.90	2.40	1.20
N35 (6)		1½d Orange Brown	3.90	2.40	1.20
N35 (7)		1½d Chocolate Brown	8.50	3.40	1.75
N35 (8)		1½d Yellow Brown	0.50	0.24	0.15
N35 (9)		1½d Deep Yellow Brown	6.00	3.40	1.75
N35 (10)		1½d Bright Yellow Brown	7.20	4.35	2.25
N35 b	420g	1½d Experimental paper	92.00	62.00	-
N36 (1)	421	2d Orange	1.00	0.45	0.30
N36 (2)		2d Deep Orange	6.60	3.85	2.00
N36 (3)		2d Yellow Orange	2.40	1.45	0.75
N36 (4)		2d Deep Yellow Orange	19.25	11.50	6.00
N36 (5)		2d Pale Yellow Orange	15.00	7.50	3.75
N37 (1)	422	2 ½d Blue	4.50	1.20	1.00
N37 (2)		2½d Pale Blue	15.00	7.50	3.75
N37 (3)		2½d Bright Blue	6.60	3.90	2.00
N37 (4)		2½d Ultramarine	9.60	5.70	3.00
N38 (1)	423	3d Violet	15.00	5.00	1.80
N38 (2)		3d Pale Violet	35.00	17.50	8.75
N38 (3)		3d Pale Dull Reddish Violet	24.00	13.25	7.00
N38 (4)		3d Deep Violet	16.00	8.00	3.00
N38 (5)		3d Bright Violet	19.00	10.00	4.00
N38 (6)		3d Deep Brownish Violet	44.50	24.00	14.00
N39 (1)		4d Deep Grey-green	18.00	9.60	5.00
N39 (2)	424	4d Grey-green	13.25	3.60	3.00
N39 (3)		4d Very Deep Grey-green	33.75	19.25	11.00
N40 (1)	425	5d Brown	28.00	6.60	5.40
N40 (2)		5d Deep Brown	33.75	21.75	11.50
N40 (3)		5d Reddish Brown	60.00	43.25	23.00
N40 (4)		5d Bright Ochre Brown	28.00	6.60	5.40
N40 (5)		5d Deep Bright Ochre Brown	44.50	29.00	16.00
N41 (1)		6d Plum ©	24.00	13.25	7.00
N41 (2)		6d Rosy Mauve ©	19.25	12.00	6.00
N41 (3)	426	6d Reddish Purple ©	10.75	3.60	3.00
N41 (4)		6d Deep Reddish Purple ©	19.25	11.00	6.00
N42 (1)		6d Rosy Mauve	6.60	3.40	1.75
N42 (2)		6d Pale Rosy Mauve	8.40	4.35	2.25
N42 (3)		6d Reddish Purple	4.80	2.90	1.50
N42 (4)		6d Deep Reddish Purple	6.00	3.30	1.70
N42 (5)	426a	6d Purple	2.95	0.75	0.60
N42 (6)		6d Deep Purple	9.60	5.70	3.00
N43 (1)	427	9d Olive Green	13.25	3.60	3.00
N43 (2)		9d Pale Olive Green	20.00	10.00	5.00
N43 (3)		9d Deep Olive Green	19.25	11.00	6.00
N43 (4)		9d Olive Yellow Green	48.00	24.00	13.00
N44 (1)	428	10d Turquoise Blue	44.00	18.00	12.00
N44 (2)		10d Deep Greenish Blue	85.00	45.00	23.00
N44 (3)		10d Dull Greenish Blue	48.00	21.75	12.50
N44 (4)		10d Deep Dull Greenish Blue	78.00	42.00	22.00
N45 (1)	429	1/- Bistre Brown	27.50	7.80	6.00
N45 (2)		1/- Buff Brown	36.00	19.25	11.00
N45 (3)		1/- Pale Buff Brown	42.00	24.00	13.00
N45 (4)		1/- Fawn Brown	42.00	24.00	13.00
N45 (5)		1/- Deep Fawn Brown	175.00	105.00	65.00
N33 (1) --- N45 (5)		Complete Set Of 68 Shades	1500.00	800.00	420.00

Block Cypher Control Singles. (Prices are for mounted mint singles).

	½d	½d	1d	1d	1½d	1½d	2d	2d	2½d	2½d	3d	3d	4d	4d
	Imp.	Perf.	Imp.	Perf.	Imp.	Perf.	Imp.	Perf.	Imp.	Perf.	Imp.	Perf.	Imp.	Perf.
A24	2.00	35.00	2.00	37.50	1.50	20.00	15.00	-	-	-	-	-	-	-
B24	2.00	POR	2.00	POR	1.50	POR	2.40	POR	4.80	-	8.40	-	10.20	-
C25	2.50	POR	1.50	35.00	1.50	POR	2.40	-	5.40	-	28.00	-	10.20	-
D25	1.50	-	45.00	-	1.50	-	2.40	-	8.00	-	14.00	-	-	-
E26	2.00	POR	2.00	-	1.50	-	2.50	-	4.80	-	9.60	-	25.00	-
E.26 (Som)	-	-	-	-	POR	-	-	-	-	-	-	-	-	-
F26	2.00	POR	2.00	-	1.50	115.00	2.50	-	-	-	-	-	-	-
G27	2.00	85.00	2.00	-	1.50	-	2.40	-	4.80	POR	8.40	295.00	10.20	-
H27	1.80	85.00	2.00	-	1.50	115.00	5.00	-	25.00	-	-	-	-	-
I28	2.00	-	2.00	-	1.50	POR	3.00	125.00	7.20	-	12.00	-	10.20	-
J28	2.00	-	2.00	-	1.50	-	5.00	-	-	-	-	-	-	-
K29	2.40	-	4.00	-	2.00	POR	3.00	-	4.80	-	25.00	-	20.00	-
L29	1.50	240.00	2.00	POR	1.50	-	3.60	-	-	-	-	-	-	-
M30	1.50	-	3.00	-	1.50	-	3.60	-	4.80	-	9.60	-	10.20	-
N30	1.50	-	1.80	-	1.50	POR	3.00	-	4.80	-	12.00	-	-	-
O31	1.50	POR	1.80	-	1.50	-	5.00	-	POR	-	-	-	10.20	-
P31	2.00	-	1.80	-	1.50	-	2.40	-	-	-	9.00	-	-	-
Q32	1.50	-	2.00	-	1.50	-	2.40	-	20.00	-	-	-	10.20	-
R32	1.80	-	7.20	-	6.00	-	3.00	POR	10.00	-	10.00	-	25.00	-
S33	1.50	-	1.80	-	1.50	-	25.00	-	25.00	-	35.00	-	-	-
T33	1.50	-	1.50	-	1.50	-	3.00	-	20.00	-	20.00	-	10.20	-
U34 (Wat)	POR	-	POR	-	POR	-	POR	-	-	-	-	-	-	-
U34 (Harr)	2.00	-	3.00	-	2.50	-	4.00	-	-	-	-	-	-	-
U34 (Str.)	50.00	-	25.00	-	20.00	-	25.00	-	-	-	-	-	-	-
V34	2.00	65.00	3.00	125.00	3.00	POR	3.00	POR	12.00	-	19.00	-	14.40	-
V34 (Str.)	50.00	-	50.00	195.00	50.00	-	85.00	-	-	-	-	-	-	-
W35	-	-	-	-	-	-	-	-	12.00	195.00	-	-	55.00	-
X35	-	-	-	-	-	-	-	-	-	-	-	-	14.40	POR
-	5d	5d	6d ©	6d ©	6d (O)	6d (O)	9d	9d	10d	10d	1/-	1/-		
-	Imp.	Perf.	Imp.	Perf.	Imp.	Perf.	Imp.	Perf.	Imp.	Perf.	Imp.	Perf.		
A24	25.00	60.00	-	-	-	-	12.00	35.00	275.00	55.00	21.00	65.00		
B24	-	-	25.00	-	-	-	-	-	-	-	125.00	-		
C25	16.80	-	25.00	POR	-	-	12.00	-	-	-	-	-		
D25	-	-	25.00	-	375.00	-	-	-	80.00	-	30.00	-		
E26	-	-	-	-	7.00	POR	-	-	-	-	-	-		
F26	16.80	-	-	-	8.00	-	12.00	-	60.00	-	21.00	-		
G27	-	-	-	-	6.00	-	-	-	60.00	-	-	-		
H27	75.00	-	-	-	7.00	-	-	-	-	-	29.00	-		
I28	25.00	-	-	-	20.00	40.00	13.20	-	-	-	21.00	-		
J28	-	-	-	-	5.00	40.00	14.40	-	60.00	-	45.00	-		
K29	16.80	-	-	-	5.00	-	-	-	-	-	100.00	-		
L29	25.00	-	-	-	5.00	-	12.00	-	60.00	-	21.00	-		
M30	95.00	-	-	-	6.00	POR	-	-	-	-	-	-		
N30	-	-	-	-	15.00	-	16.80	-	-	-	29.00	-		
O31	16.80	-	-	-	15.00	-	-	-	95.00	-	-	-		
P31	-	-	-	-	8.00	-	12.00	-	-	-	21.00	-		
Q32	37.00	-	-	-	7.00	-	-	-	95.00	-	-	-		
R32	-	-	-	-	15.00	-	12.00	-	-	-	27.00	-		
S33	21.00	-	-	-	20.00	-	-	-	125.00	-	125.00	-		
T33	POR	-	-	-	5.00	-	65.00	-	-	-	-	-		
U34 (Wat)	POR	-	-	-	-	-	-	-	POR	-	POR	-		
U34 (Harr)	POR	-	-	-	-	-	-	-	425.00	-	40.00	-		
V34	21.00	-	-	-	11.00	-	20.00	-	295.00	-	27.00	125.00		
W35	-	-	-	-	20.00	25.00	35.00	-	55.00	-	40.00	-		
X35	21.00	-	-	-	5.00	55.00	15.00	65.00	-	-	35.00	-		
Y36	-	-	95.00	-	5.00	-	-	-	-	-	-	-		
Z36	-	-	15.00	-	6.00	-	-	-	-	-	-	-		
A37	-	-	-	-	20.00	-	-	-	-	-	-	-		
B37	-	-	-	-	120.00	POR	-	-	-	-	-	-		
C38	-	-	-	-	15.00	-	-	-	-	-	-	-		
D38	-	-	-	-	24.00	POR	-	-	-	-	-	-		

We also have large stocks of control strips of 3 and blocks of 6. All values ½d - 1/- ---- please ask.



King George V Contd.

1924 Wembley -- Line Perf						1934 - 36 Photogravure Inverted Watermark					
SG No.	Description	U/M	L/M/M	FU/VFU	GU	SG No.	Description	U/M	L/M/M	FU/VFU	GU
430	1d	3.25	2.40	3.00	1.75	439wi	½d	10.00	4.00	1.90	0.60
431	1½d	10.75	4.00	4.00	2.00	440wi	1d	10.00	4.00	1.50	0.60
Set of 2		12.75	6.25	6.95	3.60	441wi	1½d	1.20	0.30	0.24	0.12
						½d - 1½d 3 values 19.00 6.00 3.40 1.20					
1924 Wembley -- Comb Perf						Photogravure Intermediate Format					
SG No.	Description	U/M	L/M/M	FU/VFU	GU	SG No.	Description	U/M	L/M/M	FU/VFU	GU
430	1d	3.25	2.40	3.00	1.75	N46	Inter format ½d	0.75	0.50	0.30	0.12
431	1½d	10.75	4.00	4.00	2.00	N49	Inter format 1d	10.00	5.00	0.50	0.24
Set of 2		12.75	6.25	6.95	3.60	N52	Inter format 1½d	4.20	2.40	0.50	0.24
						N54	Inter format 2d	5.00	3.00	0.85	0.50
						Set of 4 19.00 10.25 2.10 1.05					
1925 Wembley						Photogravure Intermediate Format Inverted Watermark					
SG No.	Description	U/M	L/M/M	FU/VFU	GU	SG No.	Description	U/M	L/M/M	FU/VFU	GU
432	1d	6.95	4.25	7.50	5.00	N46a	Wmk Inv (Inter) ½d	20.00	13.00	6.00	4.00
433	1½d	33.00	19.75	17.00	12.95	N49a	Wmk Inv (Inter) 1d	20.00	13.00	6.00	4.00
Set of 2		39.50	24.00	24.00	15.00	N52a	Wmk Inv (Inter) 1½d	10.00	5.00	4.50	2.80
						Set of 3 48.00 27.00 15.00 9.00					
1929 Postal Union Congress						Photogravure Large Format					
SG No.	Description	U/M	L/M/M	FU/VFU	GU	SG No.	Description	U/M	L/M/M	FU/VFU	GU
434	½d	0.70	0.25	0.25	0.10	N48	Large format 1d	1.95	1.20	0.60	0.30
435	1d	1.40	0.50	0.60	0.25	N51	Large format 1 ½d	1.00	0.60	0.60	0.30
436	1½d	1.00	0.50	0.45	0.20	Set of 2 2.75 1.75 1.15 0.55					
437	2½d	13.95	3.50	3.00	1.50	Photogravure Large Format Inverted Watermark					
438	£1.00	750.00	455.00	455.00	375.00	SG No.	Description	U/M	L/M/M	FU/VFU	GU
Set of 5		760.00	458.00	458.00	376.00	N48a	Wmk Inv (Large) 1d	125.00	POR	POR	POR
438	£1.00 RM Facsimilie	4.95	-	-	-	N51a	Wmk Inv (Large) 1½d	235.00	POR	POR	POR
						Set of 2 350.00 250.00 275.00 225.00					
1929 Postal Union Congress Sideways Watermark						1934 - 36 Photogravure Specialised Shade Varieties					
SG No.	Description	U/M	L/M/M	FU/VFU	GU	SG No.	Description	U/M	L/M/M		
434a	½d	54.00	17.00	17.50	7.50	N46 (1)	½d Green (Int. Form)	0.75	0.50		
435a	1d	72.00	39.00	38.00	26.00	N46 (2)	½d Bluish Green (Int. Form)	0.75	0.50		
436a	1½d	48.00	15.00	13.00	7.50	N47 (1)	½d Green (Sm. Form)	0.50	0.25		
Set of 3		169.00	59.00	59.00	35.00	N47 (2)	½d Bluish Green (Sm. Form)	0.50	0.25		
						N48 (1)	1d Scarlet (Lge Form)	1.95	1.20		
1929 Postal Union Congress Inverted Watermark						N48 (2)	1d Bright Scarlet (Lge Form)	1.95	1.20		
SG No.	Description	U/M	L/M/M	FU/VFU	GU	N49 (1)	1d Scarlet (Int. Form)	10.00	5.00		
434wi	½d	17.50	7.50	4.95	2.00	N49 (2)	1d Bright Scarlet (Int. Form)	11.00	6.00		
435wi	1d	19.50	9.50	8.95	4.50	N49 (3)	1d Pale Scarlet (Int. Form)	15.00	8.00		
436wi	1½d	9.00	4.00	2.50	1.50	N50 (1)	1d Scarlet (Sm. Form)	0.50	0.25		
437wi	2½d	3250.00	1995.00	850.00	595.00	N50 (2)	1d Bright Scarlet (Sm. Form)	0.50	0.25		
Set of 4		3275.00	2015.00	860.00	600.00	N51 (1)	1½d Red Brown (Lge Form)	1.00	0.60		
						N51 (2)	1½d Bright Red Brown (Lge Form)	1.00	0.60		
1934 - 36 Photogravure						N52	1½d Red Brown (Int. Form)	4.20	2.40		
SG No.	Description	U/M	L/M/M	FU/VFU	GU	N53 (1)	1½d Red Brown (Sm. Form)	0.50	0.25		
439	½d	0.12	0.06	0.10	-	N53 (2)	1½d Bright Red Brown (Sm. Form)	0.50	0.25		
440	1d	0.12	0.06	0.10	-	N54 (1)	2d Orange (Int. Form)	5.00	3.00		
441	1½d	0.12	0.06	0.10	-	N54 (2)	2d Bright Orange (Int. Form)	5.00	3.00		
442	2d	0.24	0.12	0.25	0.06	N55 (1)	2d Orange (Sm. Form)	0.50	0.25		
443	2½d	0.75	0.24	0.45	0.12	N55 (2)	2d Bright Orange (Sm. Form)	0.50	0.25		
444	3d	0.85	0.30	0.45	0.10	N56 (1)	2½d Bright Blue	1.00	0.50		
445	4d	1.45	0.60	0.45	0.12	N56 (2)	2½d Ultramarine	1.50	0.75		
446	5d	5.40	2.40	1.10	0.50	N57 (1)	3d Reddish Violet	1.25	0.65		
447	9d	9.50	3.40	1.50	0.80	N57 (2)	3d Violet	1.50	0.75		
448	10d	14.95	5.40	6.00	2.20	N58 (1)	4d Deep Grey Green	1.75	0.95		
449	1/-	19.75	5.40	0.50	0.24	N58 (2)	4d Blackish Green	12.00	7.50		
½d - 1/- 11 values		49.00	17.00	10.00	3.60	N59 (1)	5d Yellow Brown	6.50	3.25		
1934 - 36 Photogravure Sideways Watermark						N59 (2)	5d Deep Yellow Brown	6.50	3.25		
SG No.	Description	U/M	L/M/M	FU/VFU	GU	N60	9d Deep Olive Green	9.50	3.40		
439a	½d	8.50	3.40	4.25	1.25	N61	10d Turquoise Blue	14.95	5.40		
440c	1d	22.00	7.95	7.95	3.60	N62	1/- Bistre Brown	19.75	5.40		
441d	1½d	8.95	4.25	2.95	0.60	Complete Set of 31 130.00 60.00					
442b	2d	150.00	45.00	39.00	11.00						
442b	2d Average perfs	45.00	18.00	9.00	4.50						
½d - 2d 4 values		175.00	55.00	48.00	15.00						

Edward VIII And King George VI

1936 Edward VIII						1941 - 1942 Light Colours					
SG No.	Description	U/M	L/M/M	FU/VFU	GU	SG No.	Description	U/M	L/M/M	FU/VFU	GU
457	½d	0.12	0.06	0.06	-	485	½d	0.06	-	0.06	-
458	1d	0.12	0.06	0.12	-	486	1d	0.06	-	0.06	-
459	1½d	0.12	0.06	0.06	-	487	1½d	0.24	-	0.18	-
460	2½d	0.18	0.12	0.30	0.18	488	2d	0.18	-	0.15	-
Set of 4 values		0.40	0.24	0.50	0.24	489	2½d	0.06	-	0.06	-
						490	3d	0.75	-	0.12	-
						Set of 6 values		1.20	-	0.55	0.30
Inverted Watermark						Watermark Sideways					
SG No.	Description	U/M	L/M/M	FU/VFU	GU	SG No.	Description	U/M	L/M/M	FU/VFU	GU
457wi	Wmk Inv ½d	5.80	1.80	1.80	0.90	486a	Wmk 1d	2.20	1.20	2.50	0.50
458wi	Wmk Inv 1d	4.50	1.80	1.80	0.90	488a	Wmk 2d	9.60	7.50	7.25	6.00
459wi	Wmk Inv 1½d	0.40	0.24	0.50	0.12	489a	Wmk 2½d	7.50	4.50	6.25	1.50
Set of 3 Values		9.75	3.60	3.60	1.80	Set of 3 values		18.00	13.00	15.00	7.95
1937 - 1947 Dark Colours						Watermark Inverted					
SG No.	Description	U/M	L/M/M	FU/VFU	GU	SG No.	Description	U/M	L/M/M	FU/VFU	GU
462	½d	0.06	-	0.06	-	485wi	½d	2.00	-	0.35	0.06
463	1d	0.06	-	0.06	-	488wi	2d	1.45	-	0.18	0.06
464	1½d	0.06	-	0.06	-	489wi	2½d	0.50	-	0.30	0.10
465	2d	0.60	0.40	0.18	-	Set of 3 values		3.40	1.20	0.50	0.12
466	2½d	0.12	0.06	0.06	-						
467	3d	2.40	1.05	0.34	0.12	1950 - 1951 Colours Changed					
468	4d	0.12	0.06	0.15	0.06	SG No.	Description	U/M	L/M/M	FU/VFU	GU
469	5d	1.50	0.75	0.20	0.09	503	½d	0.16	-	0.06	-
470	6d	0.60	0.35	0.12	0.06	504	1d	0.16	-	0.06	-
471	7d	2.90	1.10	0.30	0.12	505	1½d	0.20	-	0.12	-
472	8d	3.90	1.50	0.20	0.12	506	2d	0.20	-	0.06	-
473	9d	2.95	1.35	0.30	0.12	507	2½d	0.75	-	0.06	-
474	10d	2.65	1.35	0.30	0.12	508	4d	0.75	-	0.50	-
474a	11d	1.40	0.90	0.55	0.30	Set of 6 values		1.95	-	0.75	0.40
475	1/-	3.60	1.60	0.12	0.06						
Set of 15 values		22.00	10.00	2.85	1.00						
Watermark Sideways						Watermark Sideways					
SG No.	Description	U/M	L/M/M	FU/VFU	GU	SG No.	Description	U/M	L/M/M	FU/VFU	GU
462a	½d	0.40	0.25	0.30	0.10	504a	1d	0.30	-	0.40	-
463a	1d	12.50	4.95	5.95	2.25	505a	1½d	0.90	-	1.00	-
464a	1½d	0.75	0.40	0.55	0.18	506a	Wmk S/W 2d	0.90	-	1.00	-
465a	2d	34.00	15.00	19.00	11.50	507a	2½d	0.90	-	1.00	-
466a	2½d	54.00	30.00	19.50	6.50	Set of 4 values		2.35	-	2.95	-
Set of 5 values		85.00	38.00	38.00	17.50						
Watermark Inverted						Watermark Inverted					
SG No.	Description	U/M	L/M/M	FU/VFU	GU	SG No.	Description	U/M	L/M/M	FU/VFU	GU
462wi	½d	5.25	1.75	0.25	0.10	503wi	½d	0.12	-	0.20	0.06
463wi	1d	26.00	8.95	1.75	0.50	504wi	1d	2.75	-	0.75	0.30
464wi	1½d	8.40	2.95	0.50	0.20	505wi	1½d	3.75	-	3.00	1.00
465wi	2d	34.00	13.25	2.75	1.00	506wi	2d	4.95	-	3.00	1.00
466wi	2½d	30.00	12.50	2.50	1.00	507wi	2½d	1.00	-	0.60	0.20
Set of 5 values		88.00	38.00	7.00	2.40	Set of 5 values		9.95	-	7.50	1.50
1939 - 1948						1951					
See under High Values		-	-	-	-	509/512	See under High Values	-	-	-	-
476 /478b		Page 52									
Page 52											

Queen Elizabeth Low Value Definitives 1952 - 1965

1952 - 1954 Tudor Watermark						Watermark Inverted					
SG No.	Description	U/M	L/M/M	VFU	GU	SG No.	Description	U/M	L/M/M	VFU	GU
515	½d	0.06	-	0.10	-	540wi	½d	0.10	-	0.15	0.10
516	1d	0.10	-	0.10	-	541wi	1d	0.30	-	0.25	0.12
517	1½d	0.06	-	0.10	-	542wi	1½d	0.30	-	0.25	0.12
518	2d	0.06	-	0.10	-	543wi	2d Dark	5.75	-	4.25	1.85
519	2½d Type I	0.06	-	0.06	-	543bwi	2d light	4.50	-	3.50	1.95
519b	2½d Type II	0.40	-	0.45	0.12	544bwi	2½d	0.15	-	0.25	0.15
520	3d	0.40	-	0.20	0.15	545wi	3d	1.45	-	0.80	0.25
521	4d	1.45	-	0.50	0.30	Set of 7 values		11.75	-	8.75	4.25
522	5d	0.40	-	0.70	0.30	1957 Graphite's					
523	6d	1.80	-	0.35	0.25	SG No.	Description	U/M	L/M/M	VFU	GU
524	7d	4.80	-	1.75	1.10	561	½d	0.12	-	0.12	-
525	8d	0.40	-	0.30	0.20	562	1d	0.18	-	0.18	-
526	9d	10.25	-	1.85	1.30	563	1½d	0.60	-	0.60	-
527	10d	8.40	-	1.85	1.30	564	2d	0.60	-	0.60	-
528	11d	15.75	-	9.00	5.60	565	2½d	3.00	-	3.00	-
529	1/-	0.40	-	0.20	0.14	566	3d	0.40	-	0.12	-
530	1/3d	2.05	-	1.25	0.85	Set of 6 values		4.80	3.40	4.20	-
531	1/6d	9.60	-	1.50	0.95	1958 - 1965 Multiple Crowns					
Set of 17 values		48.00	20.00	17.00	11.50	SG No.	Description	U/M	VFU	GU	
Watermark Sideways						570	½d	0.15	0.15	-	
SG No.	Description	U/M	L/M/M	VFU	GU	570k	½d chalky	4.50	4.95	-	
517a	1½d	0.35	-	0.35	-	571	1d	0.15	0.15	-	
518a	2d	0.45	-	0.75	-	572	1½d	0.15	0.15	-	
519a	2½d	5.80	-	5.80	-	573	2d	0.15	0.15	-	
Set of 3 values		5.95	-	5.95	-	574	2½d Type II	0.15	0.15	-	
Watermark Inverted						574f	2½d type I	3.50	3.50	-	
SG No.	Description	U/M	L/M/M	VFU	GU	574k	2½d Chalky	0.15	0.25	-	
515wi	½d	0.40	-	0.40	0.25	575	3d	0.15	0.15	-	
516wi	1d	3.60	-	1.95	1.30	576	4d Light	0.30	0.30	-	
517wi	1½d	0.25	-	0.25	0.18	576a	4d Dark	0.15	0.15	-	
518wi	2d	18.00	-	12.50	7.00	577	4 ½d	0.15	0.10	-	
519bwi	2½d	0.06	-	0.24	0.15	578	5d	0.25	0.25	-	
Set of 5 values		22.00	15.00	13.50	8.00	579	6d	0.25	0.25	-	
1955 - 1958 Edward Crown Watermark						580	7d	0.22	0.22	-	
SG No.	Description	U/M	L/M/M	VFU	GU	581	8d	0.25	0.25	-	
540	½d	0.06	-	0.20	-	582	9d	0.25	0.25	-	
541	1d	0.12	-	0.20	-	583	10d	0.45	0.45	-	
542	1½d	0.06	-	0.20	-	584	1/-	0.25	0.25	-	
543	2d Dark	0.08	-	0.30	-	585	1/3d	0.25	0.15	-	
543b	2d light	0.06	-	0.20	-	586	1/6d	2.75	0.75	-	
544	2½d Type I	0.06	-	0.20	-	Set of 17 values		5.50	3.95	-	
544b	2½d Type II	0.15	-	0.30	-	Set of 21 values		14.00	12.50	-	
545	3d	0.08	-	0.25	-	Watermark Sideways					
546	4d	0.60	-	0.40	0.15	SG No.	Description	U/M	VFU	GU	
547	5d	3.00	-	3.50	2.40	570a	½d	0.50	0.50	-	
548	6d Reddish purple	2.60	-	1.50	0.35	571a	1d	0.75	0.75	-	
548a	6d Deep claret	2.60	-	2.60	0.40	572b	1½d	7.50	5.95	4.50	
549	7d	29.00	-	5.75	2.40	573a	2d	0.35	0.45	-	
550	8d	3.40	-	1.50	0.30	574e	2½d Type I	0.30	0.30	-	
551	9d	9.60	-	3.00	0.75	574g	2½d Type II	0.60	0.70	-	
552	10d	9.60	-	3.00	0.75	575a	3d	1.00	1.00	-	
553	11d	0.18	-	0.50	0.35	576ab	4d	1.00	1.00	-	
554	1/-	11.00	-	0.60	0.18	Set of 8 values		11.50	10.50	5.00	
555	1/3d	17.50	-	1.50	0.45	Watermark Inverted					
556	1/6d	17.50	-	1.60	0.50	SG No.	Description	U/M	VFU	GU	
Set of 18 values		82.00	26.00	23.00	8.00	570wi	½d	0.30	0.30	-	
Watermark Sideways						570kwi	½d Chalky	4.50	4.95	-	
SG No.	Description	U/M	L/M/M	VFU	GU	571wi	1d	0.30	0.30	-	
542a	1½d	0.15	-	0.30	-	572wi	1½d	2.50	0.90	-	
543a	2d Dark	0.25	-	0.30	0.18	573wi	2d	70.00	45.00	35.00	
543bd	2d Light	4.50	-	2.95	1.45	574wi	2½d	3.00	2.55	-	
544a	2½d	0.95	-	0.95	-	574kwi	2½d chalky	0.30	0.40	-	
545b	3d	8.40	-	6.40	4.20	575wi	3d	0.65	0.65	-	
Set of 5 Values		13.50	7.95	9.75	5.50	576awi	4d	2.00	2.00	-	
Set of 9 values		78.00	52.00	38.00	-						

Queen Elizabeth Low Value Definitives 1958 - 1970 Continued

1958 Graphite's						Watermark Sideways						
SG No.	Description	U/M	L/M/M	VFU	GU	SG No.	Description	U/M	VFU	GU		
587	½d	4.80	-	4.80	3.10	610a	½d	12.50	12.50	-		
588	1d	1.40	-	2.25	0.60	611a	1d	0.75	0.75	-		
588a	1d misplaced lines	0.40	-	0.40	0.24	612a	1½d	12.50	12.50	-		
588b	1d 3 lines	45.00	-	45.00	-	613ab	2d	0.30	0.25	-		
589	1½d	49.00	-	43.00	36.00	615b	3d 2b	0.75	0.75	-		
589	1½d Trimmed Perfs	12.00	-	12.00	8.00	615cd	3d Rb	4.95	4.95	-		
590	2d	4.00	-	1.40	0.70	615cada	3d Lb	4.95	4.95	-		
591	2½d	5.00	-	4.60	2.40	615cea	3d Cb	0.50	0.40	-		
592	3d	0.20	-	0.20	0.10	616ab	4d	0.75	0.75	-		
592a	3d Misplaced Lines	450.00	-	325.00	POR	Set of 9 values			27.00	27.00	-	
592c	3d Three Lines	85.00	-	85.00	-	Watermark Inverted						
593	4d	1.95	-	2.25	1.10	SG No.	Description	U/M	VFU	GU		
594	4 ½d	2.50	-	2.25	1.10	610wi	½d	1.25	1.25	-		
Set of 8 values		59.00	48.00	56.00	52.00	611wi	1d	0.60	0.60	-		
Watermark Inverted						612wi	1½d	14.00	12.00	-		
SG No.	Description	U/M	L/M/M	VFU	GU	614wi	2½d Type II 2b	125.00	90.00	-		
587wi	½d	1.50	-	2.95	-	614awi	2½d Type II 1b	35.00	35.00	-		
588wi	1d	0.95	-	1.20	-	615wi	3d 2b	1.00	1.00	-		
589wi	1½d	20.00	-	15.00	12.00	615cwi	3d Rb	3.60	3.60	-		
591wi	2½d	34.00	-	25.00	19.00	615cwia	3d Lb	42.00	42.00	-		
592wi	3d	0.18	-	0.30	-	615cewi	3d Cb	2.40	2.40	-		
Set of 5 values		51.00	42.50	44.00	32.00	616awi	4d	0.60	0.60	-		
1959 Phosphor Graphite's						Set of 10 values				185.00	160.00	POR
SG No.	Description	U/M	L/M/M	VFU	GU	1967 - 1970 Pre Decimal Machins						
599	½d	1.80	-	1.80	-	SG No.	Description	U/M	VFU			
600	1d	9.00	-	6.00	-	723	½d	0.10	0.10			
601	1½d	1.80	-	1.95	-	724	1d 2b	0.10	0.10			
605	2d	2.95	-	2.25	-	725	1d Cb PVA	0.45	0.45			
605a	2d Error of Wmk	96.00	-	75.00	-	726	2d T1	0.10	0.10			
606	2½d	10.25	-	8.40	-	727	2d TII	0.10	0.10			
607	3d	5.50	-	4.25	-	728	2d Cb	0.35	0.35			
608	4d	9.25	-	7.75	-	729	3d 1b	0.10	0.10			
609	4 ½d	16.00	-	9.60	-	730	3d 2b	0.10	0.15			
Set of 8 values		42.00	33.00	37.00	-	731	4d Brown 2b	0.10	0.10			
1960 - 1967 Phosphor Issues						732	4d 1b	0.10	0.10			
SG No.	Description	U/M	VFU	GU		733	4d Bright Vermilion	0.10	0.10			
610	½d	0.75	0.75	-		734	4d Bright Vermillion Lb	0.65	0.75			
611	1d	0.50	0.50	-		734b	4d Bright Vermillion Rb	1.50	1.50			
612	1½d	0.75	0.75	-		735	5d Deep Blue	0.10	0.10			
613	2d 1b	17.50	17.50	-		736	6d Purple	0.10	0.10			
613a	2d 2b	0.50	0.50	-		737	7d Bright Emerald	0.20	0.20			
614	2½d Type II 2b	0.75	0.75	-		738	8d Red	0.10	0.12			
614a	2½d Type II 1b	0.75	0.75	-		739	8d Blue	0.24	0.25			
614b	2½d Type I 1b	31.50	27.00	-		740	9d	0.20	0.20			
615	3d 2b	1.25	1.25	-		741	10d	0.22	0.25			
615c	3d Rb	0.75	0.75	-		742	1/-	0.20	0.10			
615ca	3d Lb	0.75	0.75	-		743	1/6d	0.25	0.25			
615ce	3d Cb	0.25	0.25	-		743c	1/6d P.P.	0.30	0.35			
616	4d Light	3.50	3.50	-		744	1/9d	0.25	0.25			
616a	4d Dark	0.50	0.50	-		Set of 16 values		2.45	2.50			
616b	4 ½d	0.75	0.75	-		Set of 24 values		6.00	6.15			
616c	5d	0.12	0.12	-		Machin Varieties						
617	6d	0.50	0.50	-		SG No.	Description	U/M	VFU			
617a	7d	0.35	0.35	-		725m	Coil strip	1.25	1.40			
617b	8d	0.25	0.25	-		725g	1d CB GA	1.00	-			
617c	9d	0.35	0.35	-		729v	3d Cb PVA	1.00	-			
617d	10d	0.25	0.35	-		731a	4d Deep Olive Brown	1.00	1.00			
617e	1/-	0.25	0.25	-		731v	4d Dp Olive Sepia PVA	1.00	-			
618	1/3d	1.75	1.75	-		733g	4d Brt Vermillion Cb GA	1.00	-			
618a	1/6d	1.25	1.25	-		733y	4d Red Missing Phos	2.50	3.00			
Set of 17 values		4.20	3.95	-		735e	5d Deep Blue	1.00	1.00			
Set of 24 Values		54.00	46.00	-		736a	6d Bright Magenta	8.50	8.50			
<div style="border: 2px solid black; padding: 10px; width: fit-content; margin: auto;"> <p>Specialised WILDINGS are all listed on our website. (Paper types. Phosphor colours etc.)</p> </div>						736b	6d Claret	1.00	1.00			
						740v	9d PVA	1.00	-			
						742a	1/- Pale bluish violet GA	1.00	-			
						742 av	1/- Pale bluish violet PVA	1.00	-			
						743v	1/6 PVA	1.00	-			
						743vb	1/6 Prussian blue (PVA)	7.00	7.00			
						743c	1/6 PP	0.30	0.35			
						744a	1/9 Bright orange GA	2.00	-			
						744av	1/9 Bright orange PVA	2.50	-			
						Set of 18 values (8 VFU)		33.00	21.50			

Machins 1971 - 1992

Harrison phosphor bands perf 15 x 14				Harrison phosphor bands perf 15 x 14 Contd			
SG No.		U/M	VFU	SG No.		U/M	VFU
X841	½p 2b	0.20	0.30	X909	17p Grey-blue 2b	0.40	0.50
X842	½p Lb	29.50	29.50	X910	17p Deep blue Cb	0.60	0.70
X843	½p Cb	0.20	0.30	X911	17p Rb	9.95	10.95
X844	1p 2b	0.20	0.30	X911Ea	17p Lb	1.20	1.30
X845	1p Cb	0.20	0.30	X912	18p Olive 2b	0.50	0.60
X846	1p AOP	0.20	0.30	X913	18p Bright green Cb	0.50	0.60
X847	1p Lb	0.60	0.70	X914	19p 2b	1.20	1.30
X847a	1p Rb	4.00	4.20	X915	20p Purple 2b	0.60	0.70
X848	1½p 2b	0.20	0.30	X916	20p Black 2b	2.00	2.50
X849	2p 2b	0.20	0.30	X917	22p Orange 2b	1.10	1.40
X850	2p AOP	0.30	0.40	X917a	25p Rose 2b	7.50	8.50
X851	2½p Magenta Cb	0.20	0.30	X918	26p Red 2b	6.50	7.50
X852	2½p Lb	0.60	0.70	X919	31p Purple 2b	8.00	9.50
X852Ea	2½p Rb	0.70	0.80	X920	34p Brown 2b	5.50	6.00
X853	2 ½ 2b	0.20	0.30	X921	50p Ochre 2b	1.50	1.70
X854	2½p Rose 2b	0.30	0.40	X922	50p Sand 2b	3.50	4.00
X855	3p Blue 2b	0.20	0.30	Complete set of 100 stamps		143.00	160.00
X856	3p Blue Cb	0.20	0.30	Harrison phosphor paper			
X857	3p Magenta 2b	0.30	0.40	SG No.		U/M	VFU
X858	3½p Olive 2b	0.50	0.60	X924	½p	0.10	0.20
X858b	3½p Bronze Green	1.00	1.20	X925	1p	0.10	0.20
X859	3½p Olive Cb	0.30	0.40	X926	2p Myrtle Type I	0.20	0.30
X860	3½p Purple Cb	1.50	1.70	X927	2p Deep green Type II	0.60	0.70
X861	4p Brown 2b	0.20	0.30	X928	2p Myrtle Type II	7.50	8.00
X862	4p Blue 2b	2.00	2.20	X929	2½p Rose	0.10	0.20
X863	4p Blue Cb	1.00	1.20	X930	3p Magenta Type I	0.10	0.20
X864	4p Blue Rb	4.00	4.20	X930c	3p Magenta Type II	1.65	2.00
X864Ea	4p Blue Lb	3.75	4.00	X931	3½p Purple	0.20	0.30
X865	4½p 2b	0.20	0.30	X932	4p Greenish blue	0.20	0.30
X866	5p Violet 2b	0.20	0.30	X932Ea	4p Pale Greenish Blue	0.20	0.30
X866 V	5p Violet Gravure-W-from MS3965	1.95	2.75	X933	4p New blue	0.30	0.40
X867	5p Claret Cb	1.00	1.20	X934	5p Violet	0.20	0.30
X868	5½p 2b	0.30	0.40	X935	5p Red-brown	0.20	0.30
X869	5½p Cb	0.20	0.30	X936	6p	0.20	0.30
X870	6p 2b	0.20	0.30	X937	7p Red	1.20	1.30
X871	6½p 2b	0.30	0.40	X938	8½p	0.60	0.70
X872	6½p Cb	0.30	0.40	X939	10p	0.30	0.40
X873	6½p Rb	0.60	0.70	X940	10p Deep Orange	0.30	0.40
X873Ea	6½p Lb	0.60	0.70	X941	11p	1.00	1.10
X874	7p Brown 2b	0.30	0.40	X942	11½p	0.40	0.50
X875	7p Brown Cb	0.30	0.40	X943	12p Yellow green	0.30	0.40
X876	7p Brown Rb	0.40	0.50	X944	13p Olive	0.50	0.60
X876Ea	7p Brown Lb	0.30	0.40	X945	13½p	0.60	0.70
X877	7½p 2b	0.20	0.30	X946	14p Grey Blue	0.40	0.50
X878	8p 2b	0.20	0.30	X947	15p Ultramarine	0.40	0.50
X879	8p Cb	0.20	0.30	X948	15½p	0.40	0.50
X880	8p Rb	0.40	0.50	X949	16p	0.50	0.60
X880Ea	8p Lb	0.40	0.50	X950	16½p	0.40	0.50
X881	8½p 2b	0.30	0.40	X951	17p Green	0.40	0.50
X881b	8½p Yellowish Green	1.00	1.20	X952	17p Blue	0.40	0.50
X882	9p Orange/black 2b	0.30	0.40	X953	17½p	0.40	0.50
X883	9p Violet 2b	0.30	0.40	X954	18p Violet	0.40	0.50
X884	9½p 2b	0.30	0.40	X955	18p olive	0.40	0.50
X885	10p Orange/chestnut 2b	0.30	0.40	X956	19p	0.50	0.60
X886	10p Orange 2b	0.30	0.40	X957	19½p	2.00	2.50
X886b	10p Type II	12.00	12.50	X958	20p Dull purple	1.00	1.10
X887	10p AOP	0.30	0.40	X959	20p Turquoise	0.60	0.70
X888	10p Cb	0.30	0.40	X960	20p Brownish-black	0.40	0.50
X889	10p Rb	1.00	1.20	X961	20 ½p	0.60	0.70
X889Ea	10p Lb	0.30	0.40	X962	22p Blue	0.50	0.60
X890	10½p Yellow 2b	0.30	0.40	X963	22p Green	0.50	0.60
X891	10½p Blue 2b	0.30	0.40	X964	22p Orange	0.50	0.60
X892	11p 2b	0.30	0.40	X965	23p Red	1.50	2.00
X893	11½p Drab Cb	0.30	0.40	X966	23p Green	1.00	1.10
X894	11½p Rb	0.40	0.50	X967	24p Violet	1.50	2.00
X894Ea	11½p Lb	0.40	0.50	X968	24p Indian-red	2.00	2.50
X895	12p Yellow-green 2b	0.40	0.50	X969	24p Chestnut	0.60	0.70
X896	12p Emerald Cb	0.40	0.50	X970	25p	0.60	0.70
X897	12p Emerald Rb	0.40	0.50	X971	26p Red Type I	0.60	0.70
X897Ea	12p Emerald Lb	0.40	0.50	X971b	26p Red Type II	5.25	6.75
X898	12½p Cb	0.40	0.50	X972	26p Drab	1.50	2.00
X899	12½p Rb	0.40	0.50	X973	27p Chestnut	0.70	0.80
X899Ea	12½p Lb	0.40	0.50	X974	27p Violet	0.70	0.80
X900	13p Cb	0.40	0.50	X975	28p Violet	0.70	0.80
X901	13p Rb	0.40	0.50	X976	28p Ochre	0.70	0.80
X901Ea	13p Lb	0.40	0.50	X977	28p Grey	0.70	0.80
X902	14p Grey-blue 2b	1.00	1.10	X978	29p Brown	3.25	4.50
X903	14p Deep-blue Cb	0.40	0.50	X979	29p Mauve	2.50	3.95
X904	14p Rb	2.95	3.10	X980	30p	1.00	1.10
X905	15p Bright blue Cb	0.40	0.50	X981	31p Purple	0.70	0.80
X906	15p Lb	2.00	2.20	X982	31p Blue	1.50	2.75
X906Ea	15p Rb	1.40	1.50	X983	32p	1.75	3.00
X907	15½p 2b	0.40	0.50				
X908	16p 2b	0.70	0.80				

Machins 1971 - 1992 Continued

Harrison phosphor paper Contd.				Machins ---- Extras			
SG No.		U/M	VFU	SG No.		U/M	VFU
X984	33p	1.00	1.50	X841Eg	½p 2b Gum Arabic	0.30	-
X985	34p Brown	1.00	1.50	X844Eg	1p 2b Gum Arabic	0.50	-
X986	34p Grey	1.00	1.50	X849Eg	2p 2b Gum Arabic	1.80	-
X987	34p Mauve	2.00	3.25	X851Eg	2½p Magenta Cb Gum Arabic	0.40	-
X988	35p Sepia	1.80	2.50	X855Eg	3p Blue 2b Gum Arabic	0.85	-
X989	35p Yellow	2.00	3.25	X856Eg	3p Blue Cb Gum Arabic	0.60	-
X990	37p	2.00	3.25	X861Eg	4p Brown 2b Gum Arabic	0.50	-
X991	39p	1.00	1.10	X870Eg	6p 2b Gum Arabic	1.80	-
X991a	50p	12.95	13.95		Complete set of 8 Gum Arabic	6.75	-
Complete set of 72 stamps		80.00	102.00				
Harrison ordinary paper							
SG No.		U/M	VFU	X896Eu	12p Stars	1.05	2.00
X992	50p Ochre	2.00	2.50	X898Eu	12½p Double Star	0.65	1.20
X993	50p Sand	3.50	3.95	X898Eua	12½p Single Star	0.65	1.20
X994	75p Type II	4.50	4.95	X900Eu	13p Star	0.65	1.20
Complete set of 3 stamps		10.00	11.00	X907Eu	15½p Double Star	0.65	1.20
				X909Eu	17p Star	0.65	1.20
John Waddington printing				X949Eu	16p 'D'	0.65	1.20
SG No.		U/M	VFU	X952Eu	17p 'D'	0.65	1.20
X996	4p Greenish-blue 2b	0.20	0.30	Complete set of 8 Underprints		5.50	10.25
X997	4p Greenish-blue PCP	0.30	0.40				
X998	20p Purple 2b	1.50	2.00	Machins with One or More Sides Imperf			
X999	20p Purple PCP	1.50	2.00	Harrison			
Complete set of 4 stamps		3.50	4.70	SG No.		U/M	VFU
Questa printing				X845	1p Cb imp left	1.05	1.30
SG No.		U/M	VFU	X867	5p Cb imp left	0.80	1.20
X1000	2p Green Type I	0.20	0.30	X900	13p Cb imp right	0.60	0.95
X1000a	2p Green P15x14	0.20	0.30	X901Ea	13p Lb imp left	1.60	2.10
X1001	2p Green Type II	0.40	0.50	X903	14p Cb imp top	1.10	1.40
X1002	4p Greenish-blue PCP P15x14	0.40	0.50	X903	14p Cb imp bottom	1.20	1.65
X1003	5p Violet PCP	0.20	0.30	X903	14p Cb imp top & right	7.50	9.50
X1004	5p Claret PCP	0.40	0.50	X903	14p Cb imp bottom & right	7.50	9.50
X1004a	5p Claret P15x14	0.40	0.50	X904	14p Rb imp left	1.20	1.65
X1005	13p Cb	0.40	0.50	X911	17p Rb imp left	1.10	1.40
X1006	13p Rb	0.40	0.50	X912	18p 2b imp left	0.60	1.25
X1006Ea	13p Lb	0.40	0.50	X912	18p 2b imp right	0.60	1.25
X1007	14p Deep-blue Cb	2.25	3.50	X914	19p 2b imp left	1.10	1.40
X1008	17p Deep-blue Cb	0.40	0.50	X914	19p 2b imp right	0.75	1.25
X1009	18p Olive PCP	0.40	0.50	X917	22p 2b imp right	1.10	1.40
X1010	18p Olive 2b	5.50	6.75	X927	2p PCP imp left	0.80	1.20
X1011	18p Bright green Cb	0.40	0.50	X927	2p PCP imp right	0.50	0.85
X1012	18p Bright green Rb	0.60	0.70	X956	19p PCP imp top	0.85	1.25
X1012Ea	18p Bright green Lb	1.10	1.20	X956	19p PCP imp bottom	0.85	1.25
X1013	19p Orange PCP	1.00	1.10	X956	19p PCP imp top & right	9.50	11.50
X1014	20p Purple PCP	1.00	1.10	X956	19p PCP imp bottom & right	9.50	11.50
X1015	22p Green 2b	5.50	6.75	X960	20p PCP imp left	1.60	2.10
X1016	22p Orange PCP	0.60	0.70	X960	20p PCP imp right	1.10	1.40
X1017	24p Chestnut PCP	0.60	0.70	X969	24p PCP imp left	0.80	1.20
X1018	24p Chestnut 2b	1.50	2.75	X969	24p PCP imp right	0.80	1.20
X1019	33p PCP	1.50	2.75	X973	27p PCP imp top	5.00	7.00
X1020	33p 2b	0.80	0.90	X973	27p PCP imp bottom	5.00	7.00
X1021	34p 2b	5.50	6.75	Complete set of 27 stamps		64.00	77.00
X1022	39p 2b	2.25	3.50				
X1023	75p Black Type I	2.25	3.50	Walsall			
X1023a	75p Black Type I P15x14	2.50	3.95	SG No.		U/M	VFU
X1024	75p Brownish-black Type II	7.50	8.95	X1050	2p PCP imp left	1.00	1.10
Complete set of 30 stamps		46.00	61.00	X1050	2p PCP imp right	1.00	1.10
				X1051	14p Rb imp left	3.25	4.50
Walsall printing				X1052	19p 2b imp left	1.20	1.50
SG No.		U/M	VFU	X1052	19p 2b imp right	0.70	0.80
X1050	2p PCP	1.00	1.10	X1053	24p PCP imp left	0.70	0.80
X1051	14p Rb	3.25	4.50	X1053	24p PCP imp right	0.70	0.80
X1052	19p 2b imp right	0.70	0.80	X1054	29p 2b imp top	2.25	2.50
X1053	24p PCP	0.70	0.80	X1054	29p 2b imp bottom	2.25	2.50
X1054	29p 2b	2.25	2.50	X1054	29p 2b imp top & right	2.25	2.50
X1055	29p PCP	3.50	4.00	X1054	29p 2b imp bottom & right	2.25	2.50
X1056	31p PCP	1.75	2.25	X1055	29p PCP imp top	3.50	4.00
X1057	33p PCP	1.75	2.25	X1055	29p PCP imp bottom	3.50	4.00
X1058	39p PCP	2.00	2.50	X1055	29p PCP imp top & right	3.50	4.00
Complete set of 9 stamps		16.00	20.00	X1055	29p PCP imp bottom & right	3.50	4.00
				X1056	31p PCP imp top	1.75	2.25
				X1056	31p PCP imp bottom	1.75	2.25
				X1057	33p PCP imp top	1.75	2.25
				X1057	33p PCP imp bottom	1.75	2.25
				X1058	39p PCP imp top	2.00	2.50
				X1058	39p PCP imp bottom	2.00	2.50
Complete Set of Decimal Machins				Complete set of 21 stamps		43.00	52.00
SG No.	Complete Machins (x841 - x1058)	U/M	VFU				
X841 / X1058	218 stamps	300.00	360.00	Complete set of 48 stamps with Imperf Edges (X845 - X1058)		105.00	125.00

Machins

Elliptical Perfs 1993 - Date				Elliptical Perfs 1993 - Date Contd.			
SG No.		U/M	VFU	SG No.		U/M	VFU
Y1667	Questa 1p	0.35	0.45	Y1709	Walsall 39p Grey	5.20	6.20
Y1667	DLR 1p	0.20	0.30	Y1710	Walsall 40p	1.00	1.10
Y1667	Harrison 1p	0.20	0.30	Y1710	DLR 40p	1.00	1.10
Y1667	Enschede 1p	0.20	0.30	Y1711	DLR 40p Turquoise - Blue	1.00	1.10
Y1667	1p 2b Walsall Ex DY21	1.20	1.40	Y1711	Enschede 40p 2b	5.20	6.20
Y1668	Questa 2p	5.00	6.20	Y1712	Enschede 41p 2b	2.50	3.20
Y1668	DLR 2p	0.25	0.35	Y1713	Harrison 41p PCP	5.20	6.20
Y1668	Harrison 2p	0.25	0.35	Y1714	DLR 41p Red	1.20	1.30
Y1668	Enschede 2p	0.25	0.35	Y1715	DLR 42p	1.00	1.10
Y1668	Walsall 2p Gravure	1.20	1.40	Y1715	Enschede 42p	5.20	6.20
Y1669	DLR 4p	3.20	4.40	Y1715	Walsall 42p	5.20	6.20
Y1669	Harrison 4p	0.30	0.40	Y1716	Enschede 43p Deep Olive Brown 2b	1.55	2.75
Y1669	Enschede 4p	0.30	0.40	Y1716	43p Deep OB Darker Shade 2b - Coil	6.00	7.20
Y1669	4p DLR All Over Phosphor	4.50	5.65	Y1717	43p Sepia 2B Harrison	4.00	5.20
Y1670	Harrison 5p	0.35	0.45	Y1717a	Walsall 43p P14	1.65	2.85
Y1670	DLR 5p	0.35	0.45	Y1718	43p Emerald DLR	1.65	2.85
Y1670	Enschede 5p	0.30	0.40	Y1719	DLR 44p	3.20	4.40
Y1670	5p 2b Walsall Ex DY21	1.20	1.40	Y1720	DLR 44p Bright Blue	1.20	1.30
Y1670	5p DLR All Over Phosphor	4.50	5.65	Y1721	DLR 45p	1.20	1.30
Y1671	Harrison 6p	0.40	0.50	Y1722	DLR 46p Yellow Setting 1	3.20	4.40
Y1671	Enschede 6p	0.40	0.50	Y1722	DLR 46p Yellow Setting 2	3.20	4.40
Y1671	6p DLR All Over Phosphor	4.50	5.65	Y1722	Enschede 46p	3.20	4.40
Y1672	DLR 7p	1.95	2.40	Y1723	Enschede 47p	5.20	6.20
Y1673	7p Bright Magenta DLR	0.45	0.55	Y1723	DLR 47p	1.10	2.30
Y1674	DLR 8p	0.45	0.55	Y1724	DLR 48p	1.50	2.60
Y1675	9p DLR	0.45	0.55	Y1725	DLR 49p	3.20	4.40
Y1676	DLR 10p	0.45	0.55	Y1726	DLR 50p	1.50	1.60
Y1676	Harrison 10p	0.45	0.55	Y1726	Harrison 50p	1.50	1.60
Y1676	Enschede 10p	0.45	0.55	Y1726	Enschede 50p	1.50	1.60
Y1676	10p DLR All Over Phosphor	4.50	5.65	Y1726	Walsall 50p	5.20	6.20
Y1676	Walsall 10p Gravure	1.20	1.40	Y1727	DLR 50p Grey	1.55	1.65
Y1676	Walsall 10p ISP-Walsall - Ex DY21	1.20	1.40	Y1727	50p Grey ISP-Walsall - Ex DY21	1.95	2.10
Y1676a	Walsall 10p P14	1.10	1.20	Y1728	DLR 54p	1.50	1.60
Y1677	DLR 12p	0.50	0.60	Y1728	Enschede 54p	5.20	6.20
Y1678	DLR 14p	0.50	0.60	Y1729	DLR 56p	1.55	1.65
Y1679	DLR 15p	0.50	0.60	Y1730	DLR 60p	3.20	4.40
Y1680	DLR 16p Pale Cerise	0.50	0.60	Y1731	DLR 62p	1.55	1.65
Y1681	DLR 17p	0.50	0.60	Y1732	Harrison 63p	1.60	1.70
Y1682	Questa 19p	0.55	0.65	Y1732	Enschede 63p	1.60	1.70
Y1682	Harrison 19p	0.55	0.65	Y1732	Walsall 63p	1.60	1.70
Y1682	DLR 19p	0.55	0.65	Y1733	Walsall 64p	1.60	1.70
Y1683	Walsall 19p Rb (P13 1/2x14)	0.55	0.65	Y1733	DLR 64p	1.60	1.70
Y1684	Enschede 20p Turquoise	0.55	0.65	Y1733	64p DLR All Over Phosphor	5.20	6.40
Y1685	Questa 20p	17.50	21.50	Y1734	Walsall 65p	1.65	1.75
Y1685	Harrison 20p	0.60	0.70	Y1734	DLR 65p	1.65	1.75
Y1686	Harrison 20p Green Rb	0.80	1.20	Y1735	DLR 67p	1.65	1.75
Y1687	Harrison 20p 2b	0.60	0.70	Y1736	DLR 68p Grey Brown	1.65	1.75
Y1687	DLR 20p 2b	0.60	0.70	Y1736	Walsall 68p Grey Brown	5.20	6.40
Y1687	20p 2b Walsall Ex DY 21	1.20	1.40	Y1737	DLR 72p	1.85	1.95
Y1688	DLR 22p	0.65	0.75	Y1738	DLR 78p	1.85	1.95
Y1689	Harrison 25p PCP	0.65	0.75	Y1739	DLR 81p	1.85	1.95
Y1690	Harrison 25p	0.65	0.75	Y1740	DLR 88p	1.85	1.95
Y1690	Enschede 25p	0.65	0.75	Y1741	DLR 90p	1.90	2.00
Y1691	Questa 26p	0.70	0.80	Y1742	DLR 97p	1.90	2.00
Y1691	Harrison 26p	0.70	0.80	Y1743	DLR £1.00	2.00	2.10
Y1692	Harrison 26p Gold	0.70	0.80	Y1743	Harrison £1.00	2.50	2.60
Y1693	Enschede 29p	0.75	0.85	Y1743	Enschede £1.00	2.50	2.60
Y1694	Harrison 30p	0.75	0.85	Y1743	£1.00 DLR All Over Phosphor	5.20	6.40
Y1694	Enschede 30p	0.75	0.85	Y1744	DLR £1.00 Magenta	2.50	2.60
Y1694	Walsall 30p	0.75	0.85	Y1745	DLR £1.46	3.00	4.70
Y1695	Harrison 31p	0.80	0.90	Y1760	1p lake Questa	0.20	0.30
Y1695	Enschede 31p	0.80	0.90	Y1761	1p reddish purple Cartor	2.20	3.40
Y1695	31p DLR All Over Phosphor	4.95	6.20	Y1761	1p pale reddish purple Cartor Ex MS3073	3.20	4.40
Y1696	DLR 33p	0.80	0.90	2p Litho	2p Green Cartor Ex MS3073	15.95	17.95
Y1697	DLR 34p Yellow - Olive	4.20	5.50	Y1762	5p chocolate DLR DX45	2.95	4.10
Y1698	Enschede 35p 2b	0.80	0.90	Y1763	5p Light Red Brown: Cartor DY2	2.15	3.35
Y1699	Harrison 35p PCP	5.20	6.20	Y1763	5p Red Brown Cartor DX51	2.60	3.80
Y1700	DLR 35p Sepia	0.80	0.90	Y1763	5p Red Brown Cartor Ex MS3073	2.75	3.80
Y1701	DLR 35p Yellow-Olive	0.80	0.90	Y1764	5p lake brown Cartor DX52	2.40	3.60
Y1701	Enschede 35p Yellow-Olive	0.80	0.90	Y1765	5p Red Brown Type III Cartor DX48	4.00	5.20
Y1702	Enschede 36p	0.90	1.20	Y1766	6p Questa	6.00	7.20
Y1703	Harrison 37p	1.00	1.10	9p Litho	9p yellow orange Cartor Ex MS3073	6.95	8.20
Y1703	Enschede 37p	1.00	1.10	Y1767	10p Questa Ex DX17	2.50	2.60
Y1703	Walsall 37p	1.00	1.10	Y1767	10p Dull Orange DLR Ex DX45	2.50	2.60
Y1704	DLR 37p Grey	1.10	1.20	Y1767	10p Dull Orange Cartor Ex DX51	2.50	2.60
Y1705	DLR 37p Brown-Olive	1.10	1.20	Y1767	10p Dullish Orange Cartor Ex MS3073	3.15	4.35
Y1706	Enschede 38p Red	1.10	1.20	Y1767	10p Pale Dull Orange Cartor Ex DX52	2.50	2.60
Y1707	Walsall 38p Blue	1.10	1.20	Y1768	10p Pale Brownish Orange Cartor Ex DX48	2.50	2.60
Y1707	DLR 38p Blue	0.95	1.55	Y1769	16p Cartor Ex DX44	2.10	2.20
Y1707a	Walsall 38p Blue	3.20	4.50	Y1770	17p Cartor DX46/47	2.10	2.20
Y1708	Harrison 39p	0.95	1.05	Y1771	19p Lb Questa	0.70	0.80
Y1708	Enschede 39p	0.95	1.05	Y1771a	19p Rb Questa	0.95	1.05
Y1708	39p DLR All Over Phosphor	5.00	6.20	Y1772	20p Cb Questa	4.00	5.20
Y1709	DLR 39p Grey	1.10	2.40	Y1773	20p 2band Cartor	2.40	2.50

Machins

<u>Elliptical Perfs 1993 - Date Contd.</u>				<u>1990 - 2000 Double Heads</u>			
<u>SG No.</u>		<u>U/M</u>	<u>VFU</u>	<u>SG No.</u>	<u>Harrison</u>	<u>U/M</u>	<u>VFU</u>
Y1774	22p olive brown Cartor	3.20	4.40	1467	15p Cb	0.60	1.00
Y1774	22p deep olive brown Cartor	3.20	4.40	1467	15p Cb imp top	0.60	1.00
Y1775	25p 2b Questa	0.65	0.75	1467	15p Cb imp bottom	0.60	1.00
Y1775	25p 2b Walsall	0.65	0.75	1468	15p Lb	3.95	4.50
Y1776	26p Questa	0.65	0.75	1468Ea	15p Rb	1.75	2.15
Y1777	30p Questa	2.10	3.30	1469	20p PCP	0.95	1.45
Y1778	35p Walsall	0.70	1.80	1469	20p PCP imp top	0.95	1.45
Y1778	35p Questa	1.20	1.30	1469	20p PCP imp bottom	0.95	1.45
Y1779	37p Walsall 2b	2.40	2.50	1469	20p PCP imp top & right	2.10	2.45
Y1780	41p Drab Walsall 2b	1.00	1.10	1469	20p PCP imp bottom & right	2.10	2.45
Y1780a	41p Grey-Brown Questa 2b	1.30	2.30	1469	20p PCP imp left	2.10	2.45
Y1781	48p De La Rue	2.50	4.00	1469	20p PCP imp right	0.95	1.45
Y1782	50p Cartor	3.20	4.00	1470	20p 2b	0.95	0.80
Y1783	54p Type III Cartor	3.20	4.00	2955	20p 2b Cartor	0.80	1.45
Y1784	60p Walsall	1.20	1.30	1471	29p PCP	1.20	1.75
Y1785	60p Cartor	5.40	6.60	1472	29p 2b	4.10	4.65
Y1786	62p rosine Cartor	3.40	4.50	1473	34p PCP	1.10	1.65
Y1786	62p deep rosine Cartor	3.40	4.50	1474	37p PCP	1.15	1.70
Y1787	63p Walsall	3.40	4.50	1475	15p Cb imp top	0.90	1.40
Y1788	67p Cartor	8.20	12.95	1475	15p Cb imp bottom	0.90	1.40
88p Litho	88p Cartor	6.30	10.40	1475	15p Cb imp top & right	1.45	2.00
Y1789	90p Cartor	4.00	6.20	1475	15p Cb imp bottom & right	1.45	2.00
Y1790	97p Cartor	8.50	12.50	1476	20p PCP imp top	1.00	1.50
1.46 Litho	£1.46 Cartor	6.95	9.95	1476	20p PCP imp bottom	1.00	1.50
Complete set of 192 stamps		425.00	525.00	1476	20p imp top & right	1.00	1.50
<u>1998 - 2003 Wilding Design</u>				1476	20p imp bottom & right	1.00	1.50
<u>SG No.</u>		<u>U/M</u>	<u>VFU</u>	1476	20p PCP imp left	4.50	4.95
2031	Wilding 20p Rb	0.60	1.00	1476	20p PCP imp right	0.95	1.45
2031Ea	Wilding 20p Lb	0.60	1.00	1477	15p Cb	1.00	1.50
2032	Wilding 26p	0.70	1.10	1478	20p PCP	1.00	1.50
2033	Wilding 37p	1.60	2.00	2133a	1st Cartor 2b P13½ x 14 Ex DX24	1.50	2.00
2258	Wilding 2nd Red	1.60	2.00	2133	20p Walsall ISP Ex DY21	1.50	2.00
2258Ea	2nd " Diagonal Wmk "	2.15	2.65	2133 V	20p Gravure Walsall from MS3965	2.40	2.95
2259	1st Green	2.15	2.65	2956	1st 2b P14½ x 14	1.60	2.10
2378	47p Bistre-Brown	2.15	2.65	Complete set of 34 stamps		50.00	67.00
2379	68p Grey-Blue	3.15	3.65	<u>1984 Framas</u>			
3329	1st Diamond Jubilee (W Dark from DY4)	1.50	1.95	<u>SG No.</u>		<u>U/M</u>	<u>VFU</u>
3329	1st Diamond Jubilee (W Dull from MS3272)	1.50	1.95	FR1-FR34	Set of 34 Values (½p - 17p)	12.50	15.00
DWILD1p	1p 2 Band	2.25	2.75	<u>Underprints</u>			
DWILD1st	1st Green (2 Bands) from MS.2326: DLR	1.50	1.85	<u>SG No.</u>		<u>U/M</u>	<u>VFU</u>
DWILD2nd	2nd Red from MS.2326: DLR	1.60	2.00	X896Eu	12p Stars	0.29	0.29
DWILD2p	2p 2 Band	1.00	1.40	X898Eu	12 ½p Double Star	0.30	0.30
DWILD4p	4p 2 Band	1.00	1.40	X898Eua	12 ½p Single Star	0.30	0.30
DWILD5p	5p 2 Band	1.00	1.40	X900Eu	13p Star	0.30	0.30
DWILD8p	8p 2 Band	1.00	1.40	X907Eu	15 ½p Double Star	0.30	0.30
DWILD10p	10p 2 Band	1.00	1.40	X909Eu	17p Star	0.35	0.35
DWILD20p	20p Green c/b	1.15	1.45	X949Eu	16p 'D'	0.35	0.35
DWILD28p	28p 2 Band	1.95	2.20	X952Eu	17p 'D'	0.35	0.35
DWILD33P	33p 2 Band	1.95	2.20	1267Eu	1984 Xmas 13p	0.60	0.95
DWILD34p	34p 2 Band	1.95	2.20	1290Eu	1985 P.O. Anniv 17p	0.50	0.90
DWILD37p	37p Rose 2 Band	2.50	2.95	1303Eu	1985 Xmas 12p	0.50	0.90
DWILD42p	42p 2 Band	2.50	2.95	1342Eu	1986 Xmas 13p	0.50	0.90
DWILD47p	47p 2 Band from MS.2326: DLR	2.15	2.65	1375Eu	1987 Xmas 13p	0.50	0.90
DWILD50p	50p 2 Band	1.95	2.15	-	Complete set of 13 stamps	4.75	7.00
DWILD68p	68p 2 Band from MS.2367: DLR	3.00	3.50	<u>Coil Strips</u>			
DWILDE	" E " 2 Band	2.15	2.65	<u>SG No.</u>		<u>U/M</u>	<u>VFU</u>
Complete Set of 29 stamps		49.00	58.00	725m	2d/2d/3d/1d/4d (1/-)	1.25	1.75
<u>Booklet / Label Panes</u>				X841n	2p/½p /½p /1p/1p Gum Arabic	2.5	-
<u>SG No.</u>		<u>U/M</u>	<u>VFU</u>	X841nv	2p/½p /½p /1p/1p PVA	1.00	1.50
1671l	Bank of England 1994	4.95	6.95	X841q	6p/2p/1p/½p/½p Dex.	0.95	1.45
1671la	Spitfire 1995	4.95	6.95	X841q	6p/2p/1p/½p/½p PVA	2.95	-
1671la	Queens Birthday 1996	4.95	6.95	X843l	7p/1p/1p/½p/½p	0.95	1.45
1671la	Hong Kong 1997	4.95	6.95	X845m	8p/1p/1p/labels	0.90	1.40
1671la	Commonwealth Heads 1997	5.95	7.95	X924l	½p/4p/4p/4p	0.90	1.40
1671la	Prince of Wales 1998	4.95	6.95	X925l	1p/4p/4p/4p	0.95	1.45
1667m	Berlin Airlift 1998	4.95	6.95	X928l	2p/4p/4p/4p	8.95	9.50
1667m	Rugby 1999	4.95	6.95	X929l	2½p/3p/3p/3p	1.40	1.90
2124bl	Postman Pat	4.95	6.95	X930cl	4p/4p/4p/3p	1.95	2.45
2124bl	Botanical	4.95	6.95	X933l	4p/4p/4p/5p	1.45	1.95
2085a	Workers/Settlers' Millennium	4.95	6.95	X933m	5p/5p/4p/4p	1.45	1.95
2108a	Farmers Millennium	4.95	6.95	X933n	5p/5p/5p/4p	1.95	2.45
2126ab	Above/Beyond, Life/Earth Millennium	4.95	6.95	Complete Set 15 Coils (13 VFU)		29.50	30.50
2153a	Stone/Soil, Tree/Leaf Millennium	4.95	6.95				
MB2	Queen Victoria label (booklet)	11.50	-				
1671m	Boots label roul.8	1.95	3.95				
1671ma	Plain label roul.8	1.95	3.95				
1671mb	Plain label roul.10	3.95	5.95				
Complete set of 18 (17 VFU)		89.00	112.00				

Royal Mail -- Post & Go / Faststamps

Royal Mail -- Post & Go Stamps				Royal Mail -- Post & Go Stamps			
SG. No.		U/M	VFU	SG. No.		U/M	VFU
FS6 x 6	2010 set of 6 1st - Birds ' 1 ' 1	16.95	17.45	FS53ca	2014 Robins Euro 20g / Worldwide 10g dual value 'MA13': Type II	6.75	5.50
FS6/10,10a	2010 Birds ' 1 ' set of 6	75.00	75.50	FS51a / 56a	2012 Robins set of 6 'MA12': Type III (incl. Worldwide 10g & 40g)	35.00	39.50
FS6/10,10a	2010 Birds ' 1 ' set of 36	375.00	380.00	FS51a / 56a	2013 Robins set of 6 'MA13': Type III (incl. Worldwide 10g & 40g)	19.95	23.95
FS10a	2010 Birds ' 1 ' 40 Grams	39.50	40.00	FS51b,52b,53c,53da,55b,56da	2014 Robins set of 6 'MA13': Type IIA (incl. dual value, Europe & Worldwide 60g)	19.95	23.95
FS10a	2010 Birds ' 1 ' 40 Grams x 6 different	217.50	220.00	FS53e & 56e	2015 Robins Europe 100g & Worldwide 100g 'MA13': Type IIA set of 2	15.50	17.50
FS8a&10b	2010 Birds ' 1 ' Europe 60g & Worldwide 60g	POR	POR	FT10 (2/2L)	2014 Robins 2nd & 2nd Large 'MA13': Type IIA	35.00	37.00
FS8a&10b	2010 Birds ' 1 ' Europe 60g & Worldwide 60g in set of 12	POR	POR	FS59 x 6	2013 set of 6 1st - Ponds: Type III	6.00	7.00
FS11 x 6	2011 set of 6 1st - Birds ' 2 ' 1	29.95	30.25	FS59/64	2013 Ponds set of 6: Type II	19.95	24.00
FS11/15,15a	2011 Birds ' 2 ' set of 6	36.00	36.50	FS59/64	2013 Ponds set of 36: Type II	99.75	117.50
FS11/15,15a	2011 Birds ' 2 ' set of 36	192.50	194.00	FS61b&64b	2013 Ponds Europe 60g & Worldwide 60g: Type II	16.00	20.00
FS15a	2011 Birds ' 2 ' 40 Grams	19.95	19.95	FS61b & 64b	2013 Ponds Europe 60g & Worldwide 60g in set of 12: Type II	80.00	90.00
FS15a	2011 Birds ' 2 ' 40 Grams x 6 different	110.00	111.00	FS61a	2013 Ponds Euro 20g / Worldwide 10g dual value: Type II	5.95	7.50
FS13a&15b	2011 Birds ' 2 ' Europe 60g & Worldwide 60g	35.00	35.25	FS61a	2013 Ponds Euro 20g / Worldwide 10g dual value in a set of 6: Type II	29.75	37.50
FS13a & 15b	2011 Birds ' 2 ' Europe 60g & Worldwide 60g in set of 12	160.00	161.00	FS65 x 6	2013 set of 6 1st - Lakes: Type III	6.00	7.00
FS16 x 6	2011 set of 6 1st - Birds ' 3 ' 1	6.00	6.25	FS65/70	2013 Lakes set of 6: Type II	21.00	25.00
FS16/20,20a	2011 Birds ' 3 ' set of 6	18.25	18.50	FS65/70	2013 Lakes set of 36: Type II	105.00	122.50
FS16/20,20a	2011 Birds ' 3 ' set of 36	99.75	101.00	FS67b&70b	2013 Lakes Europe 60g & Worldwide 60g : Type II	14.95	15.95
FS20a	2011 Birds ' 3 ' 40 Grams	7.95	7.95	FS67b & 70b	2013 Lakes Europe 60g & Worldwide 60g in set of 12: Type II	74.75	77.50
FS20a	2011 Birds ' 3 ' 40 Grams x 6 different	45.00	45.50	FS67a	2013 Lakes Euro 20g / Worldwide 10g dual value: Type II	5.25	6.25
FS18a&20b	2011 Birds ' 3 ' Europe 60g & Worldwide 60g	49.50	50.00	FS67a	2013 Lakes Euro 20g / Worldwide 10g dual value in a set of 6: Type II	26.25	29.50
FS18a & 20b	2011 Birds ' 3 ' Europe 60g & Worldwide 60g in set of 12	225.00	227.50	FS71 x 6	2013 set of 6 1st - Rivers: Type III	8.95	10.00
FS21 x 6	2011 set of 6 1st - Birds ' 4 ' 1	6.00	7.00	FS71/76	2013 Rivers set of 6: Type II	19.95	24.00
FS21/26	2011 Birds ' 4 ' set of 6	16.75	17.00	FS71/76	2013 Rivers set of 36: Type II	99.75	117.50
FS21/26	2011 Birds ' 4 ' set of 36	89.95	91.00	FS73b&76b	2013 Rivers Europe 60g & Worldwide 60g: Type II	12.00	13.95
FS26	2011 Birds ' 4 ' 40 Grams	8.50	8.50	FS73b & 76b	2013 Rivers Europe 60g & Worldwide 60g in set of 12: Type II	60.00	65.00
FS26	2011 Birds ' 4 ' 40 Grams x 6 different	42.00	42.00	FS73a	2013 Rivers Euro 20g / Worldwide 10g dual value: Type II	9.25	9.75
FS23a & 26a	2011 Birds ' 4 ' Europe 60g & Worldwide 60g	13.00	13.25	FS73a	2013 Rivers Euro 20g / Worldwide 10g dual value in a set of 6: Type II	49.95	52.50
FS23a & 26a	2011 Birds ' 4 ' Europe 60g & Worldwide 60g set of 12	65.00	66.00	FS85a-88a,90a,92a	2016 Flags 1st - W/Wide 100g: Type IIA MA13	17.95	18.75
FS27 x 6	2012 set of 6 1st - Sheep	6.00	7.00	FS95 x 6	2014 set of 6 1st - Spring Blooms: Type III	6.00	7.00
FS27/32	2012 Sheep set of 6	18.75	22.75	FS95/97 & 99/101	2014 Spring Blooms set of 6 to WW40g: Type II	22.00	26.00
FS27/32	2012 Sheep set of 36	93.75	113.75	FS95/97 & 99/101	2014 Spring Blooms set of 36 to WW40g: Type II	110.00	130.00
FS29b&32b	2012 Sheep Europe 60g & Worldwide 60g	14.50	14.75	FS98 & 102	2014 Spring Blooms Europe 60g & Worldwide 60g: Type II	13.50	15.00
FS29b & 32b	2012 Sheep Europe 60g & Worldwide 60g in set of 12	72.50	73.00	FS98 & 102	2014 Spring Blooms Europe 60g & Worldwide 60g in set of 12: Type II	67.50	70.00
FS29a	2012 Sheep Euro 20g / Worldwide 10g dual value	5.00	5.25	FS97ba	2014 Spring Blooms Euro 20g / Worldwide 10g dual value: Type II	4.75	5.00
FS29a	2012 Sheep Euro 20g / Worldwide 10g dual value in a set of 6	25.00	26.25	FS97ba	2014 Spring Blooms Euro 20g / Worldwide 10g dual value in a set of 6: Type II	23.75	26.00
FS33 x 6	2012 set of 6 1st - Pigs	6.00	7.00	FS95a,96a,97b,98a,100a,9	2014 Spring Blooms set of 6 to WW60g (incl. dual value): Type IIA	19.75	22.75
FS33/38	2012 Pigs set of 6	19.50	23.50	FS95a,96a,97b,98a,100a,9	2014 Spring Blooms set of 36 to WW60g (incl. dual value): Type IIA	99.50	109.00
FS33/38	2012 Pigs set of 36	97.50	117.50	FS97a	2014 Spring Blooms Europe 20g (not dual value): Type IIA	9.00	10.00
FS35b&38b	2012 Pigs Europe 60g & Worldwide 60g	17.50	22.50	FS97a	2014 Spring Blooms Europe 20g (not dual value) in a set of 6: Type IIA	49.50	52.00
FS35b & 38b	2012 Pigs Europe 60g & Worldwide 60g in set of 12	87.50	99.50	FS98b & 102b	2014 Spring Blooms Europe 100g & Worldwide 100g: Type IIA	17.50	22.50
FS35a	2012 Pigs Euro 20g / Worldwide 10g dual value	6.50	8.50	FS98b & 102b	2014 Spring Blooms Europe 100g & Worldwide 100g in set of 12: Type IIA	87.50	99.50
FS35a	2012 Pigs Euro 20g / Worldwide 10g dual value in a set of 6	32.50	42.50	FS103 x 6	2014 set of 6 1st - Symbolic Flowers: Type IIIA	8.75	9.75
FS39	2012 Union Flag 1st: Type II	2.00	2.25	FS103/108	2014 Symbolic Flowers set of 6 to WW60g (incl. dual value): Type IIA	21.00	24.94
FS39/44	2012 Union Flag set of 6 to WW40g: Type II	15.50	15.75	FS103/108	2014 Symbolic Flowers set of 36 to WW60g (incl. dual value): Type IIA	126.00	136.00
FS41b & 44b	2014 Union Flag Europe 60g & Worldwide 60g: Type II	11.00	11.25	FS103a,104a,104b,106a/108a	2014 Symbolic Flowers set of 6 to WW60g (incl. Europe 20g): Type II	27.50	29.50
FS41ab	2014 Union Flag Euro 20g / Worldwide 10g dual value: Type II	5.00	5.25	FS103a,104a,104b,106a/108a	2014 Symbolic Flowers set of 36 to WW60g (incl. Europe 20g): Type II	137.50	147.00
FS39a,40a,41a,41ba,43a,	2014 Union Flag set of 6 to WW60g (incl. dual value): Type IIA	22.50	22.75	FS105a	2014 Symbolic Flowers Euro 20g / Worldwide 10g dual value: Type II	6.75	8.75
FS41c(?) & 44c(?)	2014 Union Flag Europe 100g & Worldwide 100g: Type IIA	12.50	12.75	FS105a	2014 Symbolic Flowers Euro 20g / Worldwide 10g dual value in a set of 6: Type II	35.00	39.00
FT8 (2/2L)	Union Flag in 2nd and 2nd Large TIIA	25.00	26.00	FS106b & 108b	2014 Symbolic Flowers Europe 100g & Worldwide 100g: Type IIA	12.50	14.00
-	2013 Union Flag set of 6 to WW40g Type III: MA13 [This is not FS85/FS87, FS89/FS90, FS91, which are rare, POR]	19.95	22.25				
FS45	2012 set of 6 1st - Cattle: Type III	7.25	8.50				
FS45/50	2012 Cattle set of 6: Type II	19.50	23.50				
FS45/50	2012 Cattle set of 36: Type II	97.50	117.50				
FS47b&50b	2012 Cattle Europe 60g & Worldwide 60g: Type II	17.50	22.50				
FS47b & 50b	2012 Cattle Europe 60g & Worldwide 60g in set of 12: Type II	87.50	99.50				
FS47a	2012 Cattle Euro 20g / Worldwide 10g dual value: Type II	6.50	8.50				
FS47a	2012 Cattle Euro 20g / Worldwide 10g dual value in a set of 6: Type II	32.50	42.50				
FS51/56	2012 Robins set of 6 'MA12': Type II (incl. Worldwide 10g & 40g)	35.00	49.95				
FS53d&56d	2014 Robins Europe 60g & Worldwide 60g 'MA12': Type II set of 2	13.75	15.95				
FS53ca	2014 Robins Euro 20g / Worldwide 10g dual value 'MA12': Type II	4.75	5.50				
FS51/56	2012 Robins set of 6 'MA13': Type II (incl. Worldwide 10g & 40g)	13.75	16.75				
FS53d & 56d	2014 Robins Europe 60g & Worldwide 60g 'MA13': Type II set of 2	13.75	14.00				

Royal Mail -- Post & Go / Faststamps Continued

Royal Mail -- Post & Go Stamps Contd.				Royal Mail -- Post & Go Stamps Contd.			
SG No.		U/M	VFU	SG No.		U/M	VFU
FS106b & 108b	2014 Symbolic Flowers Europe 100g & Worldwide 100g in set of 12: Type IIA	65.00	67.00	FS165a/172 a	2016 Hibernating Animals, 2nd & 2nd Large, & 1st to WW100g, full set of 16: TIIIA	42.50	47.50
FS103/105, 106b, 107, 108b	2015 Poppy 1st to WW100g (set of 6) Type IIA: MA15	17.50	19.50	FS173	2017 Mail By Rail 6 x 1st	9.00	10.00
FS137/142	2015 Poppy 1st to WW100g Type IIIA (set of 6): MA15	19.25	21.50	FS173/178	2017 Mail By Rail: set of 6 to WW100g: Type IIA	22.50	27.25
FS103/105, 106b, 107, 108b	2016 Poppy 1st to WW100g Type IIA (set of 6): MA16	17.50	19.50	FS173/178	2017 Mail By Rail: set of 36 to WW100g: Type IIA	112.50	136.25
FS103/105, 106b, 107, 108b	2017 Poppy 1st to WW100g Type IIA (set of 6): R17Y	17.50	19.50	FS173a/178 a	2017 Mail By Rail set of 6 1st-W/Wide 100g: Type IIIA MA17	22.50	27.25
FS103/105, 106b, 107, 108b	2018 Poppy 1st to WW100g Type IIA (set of 6): R18Y	18.75	24.50	FS173a/178 a	2017 Mail By Rail set of 6 1st-W/Wide 100g: Type IIIA MA17	POR	POR
FS93a/94a on Poppy	Poppy in 2nd and 2nd Large TIIA: R17Y	22.50	26.50	FS185	2017 Mail by Air: 6 x 1st	9.00	10.00
FS109/112	2014 set of 4 2nd and 1st - Winter Greenery: Type IIIA	8.95	10.95	FS185/190	2017 Heritage: Mail by Air 1st -W/W 100g Type IIA R17Y (set of 6)	20.50	25.95
FS109/116	2014 Winter Greenery, 2nd & 2nd Large, & 1st to WW60g, set of 8 values: TIIA	18.50	21.00	FS185/190	2017 Heritage: Mail by Air 1st -W/W 100g Type IIA R17Y (set of 36)	102.50	129.75
FS109/116	2014 Winter Greenery, 2nd & 2nd Large, & 1st to WW60g, full set of 16: TIIA	35.00	39.00	FS185a/190a	2017 Heritage: Mail By Air 1st - W/W 100g Type IIIA R17Y (set of 6)	20.50	25.95
FS114c/116 c	2015 Winter Greenery Europe 100g & W/Wide100g: Type IIA (set of 2)	14.95	16.50	FS185a/190a	2017 Heritage: Mail By Air 1st - W/W 100g Type IIIA R17Y (set of 36)	102.50	129.75
FS114c/116 c	2015 Winter Greenery Europe 100g & W/Wide100g (set of 4): Type IIA	28.95	29.50	FS191/192	Winter Greenery (2017 design, 2ndCLASS in background) 2nd & 2nd Large: set of 2, in Common Ivy & Mistletoe/Mistletoe & Common Ivy (our choice), Type IIA. (Ideal for SG/Davo Supplement page FS15, CL##S YEAR CODE OF OUR CHOICE)	9.50	14.25
FS109b / 116b	2014 Winter Greenery, 2nd & 2nd Large, & 1st to WW60g, set of 8 values: TIIIA	23.25	25.25	FS191/198	Winter Greenery (2017 design, 2ndCLASS in background/greenish grey) 2nd - W/Wide 100g: set of 8, designs may vary, Type IIA. (Ideal for SG Supplement page FS60, CL##S/R##Y YEAR CODE OF OUR CHOICE)	29.75	33.75
FS109b / 116b	2014 Winter Greenery, 2nd & 2nd Large, & 1st to WW60g, full set of 16: TIIIA	43.25	47.00	FS191/198(17)	Winter Greenery (2017 design, 2ndCLASS in background/greenish grey) 2nd - W/Wide 100g (set of 8), designs may vary, Type IIA: CL17S/R17Y	40.00	45.00
FS111a/116 a	2014 Winter Greenery, 1st to WW60g (incl. dual value), set of 6 only values: TII	27.50	30.00	ditto	ditto (CL17S/R17Y), but full set of 16, Type IIA	75.00	85.00
FS111a/116 a	2014 Winter Greenery, 1st to WW60g (incl. dual value), full set of 12 only: TII	49.75	56.00	FS191a/198a(17)	Winter Greenery (2017 design, 2ndCLASS in background/greenish grey) 2nd - W/Wide 100g (set of 8), designs may vary, Type IIIA: CL17S/R17Y	40.00	45.00
FS113c	2014 Winter Greenery Europe 20g (not dual value): Type II	16.00	16.50	ditto	ditto (CL17S/R17Y), but full set of 16, Type IIIA	75.00	85.00
FS113c	2014 Winter Greenery Europe 20g (not dual value) in both designs: Type II (set of 2)	29.95	31.50	FS191/198(18)	Winter Greenery (2017 design, 2ndCLASS in background/greenish grey) 2nd - W/Wide 100g (set of 8), designs may vary, Type IIA: CL18S/R18Y	32.75	40.00
FS117 x 6	2015 set of 6 1st - Working Sail: Type IIIA	6.00	7.00	ditto	ditto (CL18S/R18Y), but full set of 16, Type IIA	62.50	70.00
FS117/120, 122/123	2015 Working Sail set of 6 to WW60g: Type IIA	20.50	25.00	FS191/198(19)	Winter Greenery (2017 design, 2ndCLASS in background/greenish grey) 2nd - W/Wide 100g (set of 8), designs may vary, Type IIA: CL19S/R19Y <small>(for CL20S/R20Y please see the 2020 zoned-stamps)</small>	29.75	33.75
FS117/120, 122/123	2015 Working Sail set of 36 to WW60g: Type IIA	102.50	125.00	ditto	ditto (CL19S/R19Y), but full set of 16, Type IIA	57.50	62.50
FS121 & 124	2015 Working Sail Europe 100g & Worldwide 100g: Type IIA	17.50	22.50	FS199a/200a	2018 Game of Thrones: 2nd and 1st (two stamps, two designs) Type IIIA: CL18S/R18Y (pack)	4.95	5.95
FS121 & 124	2015 Working Sail Europe 100g & Worldwide 100g in set of 12: Type IIA	87.50	97.50	FS199/206	2018 Game of Thrones: 2nd - Worldwide 100g (set of 8) Type IIA CL18/R18Y (NCR). (For album page supplements Type IIA CL18S/R18Y or Type IIIA CL18S/R18Y may be used)	62.50	70.00
FS125 x 6	2015 set of 6 1st - Heraldic Beasts: Type IIIA	6.00	7.00	FS199a/206a	2018 Game of Thrones: 2nd - Worldwide 100g (set of 8) Type IIIA: CL18S/R18Y (from enquiry office). (For album page supplements Type IIIA CL18S/R18Y or Type IIA CL18S/R18Y may be used)	42.50	50.00
FS125/30	2015 Heraldic Beasts set of 6 to WW100g: Type IIA	20.50	25.00	FS207	2018 Mail By Sea 1st Set of 6	7.00	8.00
FS125/30	2015 Heraldic Beasts set of 36 to WW100g: Type IIA	102.50	125.00	FS207/212	2018 Mail by Sea 1st - W/Wide 100g (set of 6) (R18Y): Type IIA	19.95	28.50
FS131 x 6	2015 set of 6 1st - Sea Travel : Type IIIA	6.00	7.00	ditto	ditto (R18Y) Type IIA, but full set of 36	99.75	144.00
FS131/136	2015 Sea Travel set of 6 to WW100g :Type IIA	22.50	27.25	FS207a/212a	2018 Mail by Sea 1st - W/Wide 100g (set of 6) (R18Y): Type IIIA	25.00	29.50
FS131/136	2015 Sea Travel set of 36 to WW100g:Type IIA	112.50	136.25	ditto	ditto (R18Y) Type IIIA, but full set of 36	POR	POR
FS143a/146a	2015 set of 4 2nd & 1st - Fur & Feathers: Type IIIA	7.25	8.95	FS213	2018 Mail By Bikes 1st Set of 6	9.50	14.25
FS143/150	2015 Fur & Feathers, 2nd & 2nd Large, & 1st to WW100g, set of 8 values: TIIA	19.50	21.50	FS213/218	2018 Mail by Bike 1st - W/Wide 100g (set of 6) (Type IIA, R18Y)	19.95	27.95
FS143/150	2015 Fur & Feathers, 2nd & 2nd Large, & 1st to WW100g, full set of 16: TIIA	37.50	42.00	ditto	ditto (R18Y), but full set of 36	99.75	135.00
FS143a/150a	2015 Fur & Feathers, 2nd & 2nd Large, & 1st to WW100g, set of 8 values: TIIIA	22.50	25.00				
FS143a/150a	2015 Fur & Feathers, 2nd & 2nd Large, & 1st to WW100g, full set of 16 : TIIIA	42.50	47.50				
FS151 x 6	2016 set of 6 1st - Royal Mail Heritage (Transport): Type IIIA	9.95	12.95				
FS151/156	2016 Royal Mail Heritage (Transport): set of 6 to WW100g:Type IIA	22.50	27.25				
FS151/156	2016 Royal Mail Heritage (Transport): set of 36 to WW100g:Type IIA	112.50	136.25				
FS159	2016 Ladybirds 6 x 1st	9.00	12.00				
FS159/64	2016 Ladybirds: set of 6 to WW100g: Type IIA	20.50	25.00				
FS159/64	2016 Ladybirds: set of 36 to WW100g: IIA	102.50	125.00				
FS159a/64a	2016 Ladybirds: set of 6 to WW100g: Type IIIA (M00 code)	21.50	24.00				
FS159a/64a	2016 Ladybirds: set of 36 to WW100g: Type IIIA (M00 code)	107.50	120.00				
FS165a/168 a	2016 set of 4 2nd & 1st - Hibernating Animals: Type IIIA	12.95	14.95				
FS165/172	2016 Hibernating Animals, 2nd & 2nd Large, & 1st to WW100g, set of 8 values: TIIA	20.25	23.00				
FS165/172	2016 Hibernating Animals, 2nd & 2nd Large, & 1st to WW100g, full set of 16: TIIA	39.50	44.00				
FS165a/172 a	2016 Hibernating Animals, 2nd & 2nd Large, & 1st to WW100g, set of 8: TIIIA	22.50	25.50				

Royal Mail -- Post & Go / Faststamps Continued.

Royal Mail -- Post & Go Stamps: Overprinted issues (unless noted all are sets of 6 values)				Royal Mail -- Post & Go Stamps: Overprinted issues (unless noted all are sets of 6 values)			
SG No.	Machin 'Exhibition' issues with the following overprints:	U/M	VFU	SG No.	Machin 'Exhibition' issues with the following overprints:	U/M	VFU
FS1a/3a, 4a/5e	Arnold Machin 1911-1999	16.95	19.95	FS77b,78b,7 9bb,80ca,82 b,84ca	65th Anniversary of HM The Queen's Accession 1st - W/Wide 100g: MA14 Type IIIA (set of 6)	15.75	18.25
FS1a/3a, 4a/5e	Diamond Jubilee 1952-2012	14.95	15.45	FS77b,78b,7 9bb,80ca,82 b,84ca	65th Anniversary of HM The Queen's Accession 1st - W/Wide 100g: MA13 Type IIIA (set of 6)	39.50	45.00
FS1b/3b, 4b/5eb	Perth 2012 19-22 October	79.95	99.95	SG No. Machin 'Enquiry Office' issues with the following overprints: U/M VFU			
FS1b/3b, 4b/5eb	The Coronation 60th Anniversary	14.95	18.95	FS77b,78b,7 9bb,80?,82b, 84?	Bradford N: MA13 1st to Worldwide 60g set of 6	22.75	25.25
FS1b/3b, 4b/5eb	84th Scottish Congress 2013	19.50	23.00	FS93b & 94b	2nd & 2nd Large Bradford N: MA12 (set of 2 stamps)	9.75	10.00
FS1b/3b, 4b/5eb	Australia 2013 World Stamp Expo (GB version with "World")	17.50	21.00	FS77b,78b,7 9bb,80?,82b, 84?	Crewe: MA13 1st to Worldwide 60g set of 6	22.75	25.25
FS1b/3b, 4b/5eb	Australia 2013 Stamp Expo (AU version - no "World")	27.50	31.00	FS93b & 94b	2nd & 2nd Large Crewe: MA12 (set of 2 stamps)	9.75	10.00
FS1b/3b,4b, 5b,5eb	Stampex 2014 19-22 February: NO DATE	22.50	25.00	SG No. Machin 'Postal Museum' issues with the following overprints: U/M VFU			
FS77/79, 81/83	Stampex 2014 19-22 February: MA13	25.00	28.00	FS1b/3b, 4b,5b, 5eb	The BPMA (low setting): 1st - W/Wide 40g: NO DATE	16.95	19.45
FS1b/3b,3d, 5b,5f	85th Scottish Congress 2014: NO DATE (incl. Europe & Worldwide 60g)	29.50	33.00	FS1b/3b, 4b,5b, 5eb	The BPMA Postage Due 1914: 1st - W/Wide 40g: NO DATE	22.50	25.00
FS77/80, 82 & 84	85th Scottish Congress 2014: MA13 (incl. Europe & Worldwide 60g)	27.50	31.00	FS77/79, 81/83	The BPMA Postage Due 1914: MA13 1st - W/Wide 40g: MA13	29.50	32.00
FS1d, 2d, 3cb, 3d?, 5d, 5f?	PhilaKorea 2014 World Stamp Expo: NO DATE (incl. dual value, Europe & Worldwide 60g)	17.50	20.00	FS77/80, 82, 84	The BPMA Postage Due 1914: 1st - W/Wide 60g: MA13	25.00	27.50
FS77b,78b,7 9bb,80?,82b, 84?	PhilaKorea 2014 World Stamp Expo: MA13 (incl. dual value, Europe & Worldwide 60g)	19.50	22.00	FS80 & 84	The BPMA Postage Due 1914: Europe and W/Wide 60g singles (2 stamps): MA13	12.50	13.75
FS1d,2d,3cb ,3ea,5d,5ga	86th Scottish Congress 2015: NO DATE	19.95	22.95	FS77,78, 79b,80,82 & 84	The BPMA (high setting): 1st - W/Wide 60g (dual value in large typeface): MA13	29.50	32.00
FS77b,78b,7 9bb,80ca,82 b,84ca	86th Scottish Congress 2015: MA13	22.50	25.00	FS1d, 2d, 3cb, 3d?, 5d, & 5f	The BPMA (low setting): 1st - W/Wide 60g (dual value in small typeface): NO DATE	22.50	25.00
FS77b,78b,7 9bb,80ca,82 b,84ca	86th Scottish Congress (missing '2015'): MA13	39.50	42.50	FS77b,78b, 79bb,80ca, 82b,84ca	The BPMA (low setting): 1st - W/Wide 100g (dual value in small typeface): MA13	21.95	24.45
FS77b,78b,7 9bb,80ca,82 b,84ca	Euromex London Penny Black 175: MA13	14.95	17.45	FS1d, 2d, 3cb, 3d?, 5d, & 5f	The BPMA Inland Airmail 1934 + logo: 1st - W/Wide 60g (incl. dual value): NO DATE	22.50	25.00
FS1d,2d,3cb ,3ea,5d,5ga	Euromex London Penny Black 175: NO DATE	18.75	21.25	FS77b,78b, 79bb,80, 82b & 84	The BPMA Inland Airmail 1934 + logo: 1st - W/Wide 60g (incl. dual value): MA13	19.95	22.45
FS1d,2d,3cb ,3ea,5d,5ga	Singpex 2015 World stamp Expo (GB version): NO DATE	17.50	18.00	FS77b,78b, 79bb,80, 82b & 84	The BPMA Trollope 200 + logo: 1st - W/Wide 60g (incl. dual value): MA13	18.75	21.25
FS77b,78b,7 9bb,80ca,82 b,84ca	Singpex 2015 World stamp Expo (GB version): MA13	18.25	20.75	FS80ca, 84ca	The BPMA Trollope 200 + logo: Europe and W/Wide 100g singles (2 stamps):	12.95	14.45
FS77b,78b,7 9bb,80ca,82 b,84ca	Singpex 2015 World stamp Expo (from actual exhibition, with 'SG' code): MA13	19.75	20.50	FS77b,78b, 79bb,80ca, 82b & 84ca	The BPMA Penny Black 175 + Maltese Cross logo: 1st - W/Wide 100g: MA13	17.50	20.00
FS1d,2d,3cb ,3ea,5d,5ga	Queen Elizabeth II Longest Reign: NO DATE	14.95	17.45	FS77b,78b, 79bb,80ca, 82b & 84ca	Logo + The Postal Museum: 1st - W/Wide 100g: MA13	18.50	22.00
FS77b,78b,7 9bb,80ca,82 b,84ca	Queen Elizabeth II Longest Reign: MA13	29.50	32.00	FS77b,78b, 79bb,80ca, 82b & 84ca	Logo + The Postal Museum: 1st - W/Wide 100g: MA15	18.25	20.75
FS1d,2d,3cb ,3ea,5d,5ga	500 Years of Royal Mail: NO DATE	14.95	17.45	FS1d,2d, 3cb, 3ea, 5d & 5ga	Logo + The Postal Museum King Edward VIII 1936 & ER1 VIII logo: 1st - W/Wide 100g: NO DATE	18.50	22.00
FS77b,78b,7 9bb,80ca,82 b,84ca	500 Years of Royal Mail: MA13	22.00	25.00	FS77b,78b, 79bb,80ca, 82b & 84ca	Logo + The Postal Museum King Edward VIII 1936 & ER1 VIII logo: 1st - W/Wide 100g: MA15	22.50	25.00
FS77b,78b,7 9bb,80ca,82 b,84ca	87th Scottish Congress 2016: MA13	22.50	23.00	FS77b,78b, 79bb,80ca, 82b & 84ca	The Postal Museum (i.e. without logo): 1st - W/Wide 100g: MA14	19.95	26.95
FS1d,2d,3cb ,3ea,5d,5ga	87th Scottish Congress 2016 ('20g' omitted on Euro 20g World 10g dual value): NO DATE	59.50	67.50	FS77b,78b, 79bb,80ca, 82b & 84ca	The Postal Museum (i.e. without logo): 1st - W/Wide 100g: MA15	19.25	26.95
FS179a/184 a	88th Scottish Congress 2017: Multi Coloured Machin Head 1st - W/Wide 100g: Type IIIA (set of 6) RARE	75.00	82.50	FS77b,78b, 79bb,80ca, 82b & 84ca	The Postal Museum F Box 50 + Logo 1st - W/Wide 100g: MA14	18.50	27.75
FS1d,2d,3cb ,3ea,5d,5ga	88th Scottish Congress 2017: 1st - W/Wide 100g: Type IIIA NO DATE (set of 6)	32.50	35.00				
FS77b,78b,7 9bb,80ca,82 b,84ca	88th Scottish Congress 2017: 1st - W/Wide 100g: MA15 Type IIIA (set of 6)	32.50	35.00				
FS77b,78b,7 9bb,80ca,82 b,84ca	Machin Anniversary 1967-2017 1st - W/Wide 100g: MA14 Type IIIA (set of 6)	15.75	18.25				

Royal Mail -- Post & Go / Faststamps Continued.

Royal Mail -- Post & Go Stamps: Overprinted issues (unless noted all are sets of 6 values)				Royal Mail -- Post & Go Stamps: Overprinted issues (unless noted all are sets of 6 values)			
SG No.	Machin 'Postal Museum' issues with the following overprints: Contd.	U/M	VFU	SG No.	Machin 'Armed Forces' issues with the following overprints: Contd.	U/M	VFU
FS77b,78b,79bb,80ca,82b & 84ca	The Postal Museum F Box 50 + Logo 1st - W/Wide 100g: MA15	18.95	27.50	FS77b,78b,79bb,80ca,82b,84ca	Royal Navy Battle of Jutland + circle logo: MA15 1st - W/Wide 100g	19.75	22.25
FS77b,78b,79bb,80ca,82b & 84ca	The Postal Museum NPM 50: 1st - W/Wide 100g: MA14	20.00	27.75	FS77b,78b,79bb,80ca,82b,84ca	RN Submarine Battle of Jutland + circle logo: MA15 1st - W/Wide 100g	19.25	21.75
FS77b,78b,79bb,80ca,82b & 84ca	The Postal Museum NPM 50 1st - W/Wide 100g: MA15	22.00	27.75	FS77b,78b,79bb,80ca,82b,84ca	Royal Navy + Large Logo: Type IIIA MA15 1st - W/Wide 100g	19.50	22.00
FS77b,78b,79bb,80ca,82b & 84ca	Mail Rail 1st - W/Wide 100g: MA14	19.50	23.50	FS1d,2d,3cb,3ea,5d,5ga	Royal Navy + Circle Logo: Type IIIA NO DATE 1st - W/Wide 100g	19.50	22.00
FS77b,78b,79bb,80ca,82b & 84ca	Mail Rail 1st - W/Wide 100g: MA15	23.25	27.25	FS77b,78b,79bb,80ca,82b,84ca	RN Submarine + Circle Logo: MA15 Type IIIA 1st - W/Wide 100g	19.75	22.25
FS179a	Machin 50th Anniversary multi-coloured Head: 6 x 1st: logo + The Postal Museum	8.95	11.45	FS77b,78b,79bb,80ca,82b,84ca	HMS Alliance 14th May 1947 : MA15 Type IIIA 1st - W/Wide 100g	19.95	22.45
FS179a	Machin 50th Anniversary multi-coloured Head: 6 x 1st: The Postal Museum Official Opening 2017	9.50	12.00	FS77b,78b,79bb,80ca,82b,84ca	HMS Alliance 14th May 1947 : MA13 Type IIIA 1st - W/Wide 100g	22.50	25.00
FS179a	Machin 50th Anniversary multi-coloured Head: 6 x 1st: The Postal Museum (i.e. without logo)	9.50	12.00	FS77b,78b,79bb,80ca,82b,84ca	Heligoland 'Big Bang' 1947: MA15 Type IIIA 1st - W/Wide 100g	19.95	23.45
FS179a	Machin 50th Anniversary multi-coloured Head: 6 x 1st: The Postal Museum NPM 50	9.50	14.25	FS77b,78b,79bb,80ca,82b,84ca	HMS Trincomalee 200 Years + Circle logo: MA15 Type IIIA 1st - W/Wide 100g	20.00	22.50
FS93b & 94b	2nd & 2nd Large: The BPMA Inland Airmail 1934 + logo: MA12 (set of 2 stamps)	9.25	10.50	FS77b,78b,79bb,80ca,82b,84ca	HMS Trincomalee 200 Years + Circle logo: MA14 Type IIIA 1st - W/Wide 100g	19.50	20.00
FS93b & 94b	The BPMA Inland Airmail 1934 + logo, 1st & 1st Large but on blue FT14 second class paper stock (machine error): MA12 (set of 2 stamps)	47.50	50.00	FS77b,78b,79bb,80ca,82b,84ca	Royal Navy + Small Logo: MA14 Type IIIA: 1st - W/Wide 100g (set of 6)	22.25	25.00
FS93b & 94b	2nd & 2nd Large: The BPMA: MA12 (set of 2 stamps)	6.50	7.75	FS77b,78b,79bb,80ca,82b,84ca	Royal Navy + Small Logo: Type IIIA MA15 1st - W/Wide 100g	19.25	21.75
FS93b & 94b	2nd & 2nd Large: The BPMA Trollope 200 + logo: MA12 (set of 2 stamps)	6.50	7.75	FS77b,78b,79bb,80ca,82b,84ca	Royal Navy Queen Elizabeth Carrier 2017: Type IIIA MA15 1st - W/Wide 100g	22.25	27.25
FS93b & 94b	2nd & 2nd Large: The BPMA Penny Black 175 + Maltese Cross logo: MA13 (set of 2 stamps)	6.50	7.75	FS77b,78b,79bb,80ca,82b,84ca	HMS Trincomalee 12th October 1817: MA14 Type IIIA 1st - W/Wide 100g	20.00	22.00
FS93b & 94b	2nd & 2nd Large: The BPMA Penny Black 175 + Maltese Cross logo: MA12 (set of 2 stamps) [N.B. Maltese Cross set right and covers '12']	12.50	13.75	FS77b,78b,79bb,80ca,82b,84ca	Royal Navy Queen Elizabeth II Carrier : Type IIIA MA15 1st - W/Wide 100g	22.50	29.50
FS93b & 94b	2nd & 2nd Large: logo + The Postal Museum: MA12 (set of 2)	5.50	6.75	FS77b,78b,79bb,80ca,82b,84ca	HMS Trincomalee Small Logo: MA14 Type IIIA 1st - W/Wide 100g	19.75	29.00
FS157/158	2nd & 2nd Large (2016 issue with 2ndCLASS in background): logo + The Postal Museum: CL16 (set of 2)	5.50	6.75	FS77b,78b,79bb,80ca,82b,84ca	The FAAM: MA13 1st - W/Wide 100g	19.50	22.00
FS93b & 94b	logo + The Postal Museum King Edward VIII 1936 & ER1 VIII logo: MA12 (set of 2 stamps)	5.50	6.75	FS77b,78b,79bb,80ca,82b,84ca	Fleet Air Arm + circle logo: MA13 1st - W/Wide 100g	18.95	21.45
FS157/158	2nd & 2nd Large (2016 issue with 2ndCLASS in background): The Postal Museum Official Opening 2017: CL16 (set of 2)	5.75	7.00	FS77b,78b,79bb,80ca,82b,84ca	Fleet Air Arm + circle Logo: MA15 1st - W/Wide 100g	19.25	21.75
FS93b/94b	2nd & 2nd Large: The Postal Museum Official Opening 2017: MA15 (set of 2)	5.75	8.60	FS77b,78b,79bb,80ca,82b,84ca	Fleet Air Arm + circle Logo: MA14 1st - W/Wide 100g	23.25	26.00
FS93b/94b	2nd & 2nd Large: The Postal Museum (i.e. without logo): MA15 (set of 2)	5.95	7.25	FS77b,78b,79bb,80ca,82b,84ca	Fleet Air Arm Battle of Jutland + circle logo: MA13 1st - W/Wide 100g	19.25	21.75
FS93b/94b	2nd & 2nd Large: The Postal Museum F Box 50 + logo: MA15 (set of 2)	5.95	8.75	FS77b,78b,79bb,80ca,82b,84ca	Fleet Air Arm LZ551/G 1st Jet Carrier Landing: MA15 1st - W/Wide 100g	19.25	21.75
				FS77b,78b,79bb,80ca,82b,84ca	Fleet Air Arm Sea King ZA298 Jungle: MA15 1st - W/Wide 100g	19.25	21.75
				FS77b,78b,79bb,80ca,82b,84ca	Fleet Air Arm Concorde 50 Years + Concorde 50 logo: MA14 1st - W/Wide 100g (Weak tail to logo (and zero of 50) is the norm for this issue, conveniently allowing the MA14 to be seen)	19.95	24.50
				FS77b,78b,79bb,80?,82b,84?	The RMM: MA13 (incl. dual value, Europe & Worldwide 60g)	18.95	21.50
				FS80ca,84ca	The RMM Europe and Worldwide 100g singles: MA13	11.50	12.50
				FS77b,78b,79bb,80ca,82b,84ca	Royal Marines + circle logo : MA13 1st - W/Wide 100g	18.95	21.45
				FS77b,78b,79bb,80ca,82b,84ca	Royal Marines Battle of Jutland + circle logo : MA13 1st - W/Wide 100g	19.25	21.75
				FS1d,2d,3cb,3ea,5d,5ga	Royal Corps of Signals+logo: Type IIIA NO DATE 1st - W/Wide 100g	19.75	22.25
				FS77b,78b,79bb,80ca,82b,84ca	Royal Corps of Signals+logo: Type IIIA MA13 1st - W/Wide 100g	22.00	29.00
FS1d, 2d, 3cb, 3d?, 5d, 5f?	The NMRN: NO DATE (incl. dual value, Europe & Worldwide 60g)	19.50	22.00				
FS1d, 2d, 3cb, 3ea, 5d, 5ga	Royal Navy Battle of Jutland + circle logo: NO DATE 1st - W/Wide 100g	19.25	21.75				
FS77b,78b,79bb,80ca,82b,84ca	The NMRN: MA13 (incl. dual value, Europe & Worldwide 100g)	19.75	22.25				
FS77b,78b,79bb,80ca,82b,84ca	The RNSM: MA13 1st - W/Wide 100g	19.50	22.00				
FS77b,78b,79bb,80ca,82b,84ca	Royal Navy + circle logo: MA13 1st - W/Wide 100g	18.95	21.45				
FS77b,78b,79bb,80ca,82b,84ca	RN Submarine + circle logo: MA13 1st - W/Wide 100g	18.95	21.45				



Royal Mail -- Post & Go / Faststamps Continued.

Royal Mail -- Post & Go Stamps: Overprinted issues (unless noted all are sets of 6 values)				Royal Mail -- Post & Go Stamps: Overprinted issues (unless noted all are sets of 6 values)			
SG No.	Machin 50th Anniversary multi-coloured Head issues with overprints:	U/M	VFU	SG No.	Union Flag 'Postal Museum' issues with the following overprints Contd.:	U/M	VFU
FS179a	Autumn Stampex 2017: 6 x 1st	8.75	10.75	FS39/40, 41a, 41b, 43, 44b	The BPMA (low setting): 1st - W/Wide 60g (dual value in small typeface): NO DATE	22.50	25.00
FS179a	88th Scottish Congress 2017: 1st - W/Wide 100g (RARE) (set of 6)	75.00	95.00	FS41c/44c	The BPMA (low setting): Europe and W/Wide 100g singles (2 stamps): NO DATE	11.50	12.75
FS179a	Logo + The Postal Museum: 6 x 1st	8.95	11.45	FS39/40, 41a, 41c, 43 & 44c	Logo + The Postal Museum: 1st to W/Wide 100g: NO DATE	18.50	25.00
FS179a	The Postal Museum Official Opening 2017: 6 x 1st	9.50	12.00	FS39/40, 41a, 41c, 43 & 44c	The Postal Museum Official Opening 2017: 1st - W/Wide 100g: NO DATE	18.75	21.25
FS179a	The Postal Museum (i.e. without logo): 6 x 1st	9.50	12.00	FS39/40, 41a, 41c, 43 & 44c	The Postal Museum (i.e. without logo): 1st - W/Wide 100g: NO DATE	18.95	27.00
FS179a	The Postal Museum NPM 50: 6 x 1st	9.50	14.25				
SG No.	Machin & Union Flag issues with 'other' overprints:	U/M	VFU	SG No.	Union Flag 'Armed Forces' issues with the following overprints:	U/M	VFU
FS39/40, 41a, 41c, 43, 44c	Union Flag with STEAM GWR: NO DATE 1st - W/Wide 100g	19.50	20.00	FS39, 40, 41a, 41b, 43, 44b	The NMRN: NO DATE (incl. Dual value, Europe & Worldwide 60g)	19.50	22.00
FS77b, 78b, 79bb, 80ca, 82b, 84ca	Machin with STEAM GWR: MA13 1st - W/Wide 100g	19.75	20.00	FS41c / 44c	The NMRM Europe and Worldwide 100g singles: NO DATE	10.50	11.75
				FS39, 40, 41a, 41b, 43, 44b	The NMRN Trafalgar Day : NO DATE (incl. Dual value, Europe & Worldwide 60g)	30.00	32.50
SG No.	Union Flag 'Exhibition' issues with the following overprints:	U/M	VFU	FS39, 40, 41a, 41c, 43, 44c	The NMRN VE Day 70: NO DATE 1st - W/Wide 100g	19.95	22.45
FS39/44	Diamond Jubilee 1952-2012	14.95	17.45	FS39, 40, 41a, 41c, 43, 44c	The RNSM: NO DATE 1st - W/Wide 100g	19.50	22.00
FS39/44	Perth 2012 19-22 October	79.95	99.50	FS39, 40, 41a, 41c, 43, 44c	Royal Navy Trafalgar Day: NO DATE 1st - W/Wide 100g	19.75	22.25
FS39/44	84th Scottish Congress 2013	19.50	22.00	FS39, 40, 41a, 41c, 43, 44c	RN Submarine: NO DATE 1st - W/Wide 100g	18.95	21.45
FS39/44	Australia 2013 World Stamp Expo (GB version with "World") 1st - W/Wide 40g	17.50	20.00	FS39, 40, 41a, 41c, 43, 44c	Royal Navy: NO DATE 1st - W/Wide 100g	18.95	21.45
FS39/44	Australia 2013 Stamp Expo (AU version - no "World") 1st - W/Wide 40g	27.50	30.00	FS39, 40, 41a, 41c, 43, 44c	Royal Navy Battle of Jutland: NO DATE 1st - W/Wide 100g	19.00	21.50
FS39/44	The Coronation 60th Anniversary	14.95	17.45	FS39, 40, 41a, 41c, 43, 44c	RN Submarine Battle of Jutland: NO DATE 1st - W/Wide 100g	19.00	21.50
FS39/41, 41b, 43, 44b	85th Scottish Congress 2014: NO DATE (incl. Europe & Worldwide 60g)	26.50	29.50	FS39, 40, 41a, 41c, 43, 44c	Heligoland 'Big Bang' 1947: NO DATE Type IIIA 1st - W/Wide 100g	19.75	22.75
FS85/91	85th Scottish Congress 2014: MA13 (incl. Europe & Worldwide 60g)	27.50	30.00	FS39, 40, 41a, 41c, 43, 44c	HMS Alliance 14th May 1947: Type IIIA NO DATE 1st - W/Wide 100g	19.75	22.75
FS39/40, 41a, 41b, 43, 44b	PhilaKorea 2014 World Stamp Expo: NO DATE (incl. Dual value, Europe & Worldwide 60g)	17.50	20.00	FS39, 40, 41a, 41c, 43, 44c	HMS Trincomalee 200 Years: Type IIIA NO DATE 1st - W/Wide 100g	19.75	22.75
FS39/40, 41a, 41b, 43, 44b	Spring Stampex February 2015: NO DATE 1st - W/Wide 60g	14.95	17.45	FS39, 40, 41a, 41c, 43, 44c	Royal Navy QE Carrier 2017: Type IIIA NO DATE 1st - W/Wide 100g (set of 6)	22.25	27.00
FS39/40, 41a, 41c, 43, 44c	86th Scottish Congress 2015: NO DATE 1st - W/Wide 100g	19.50	22.00	FS39, 40, 41a, 41c, 43, 44c	Royal Navy QE II Carrier: Type IIIA NO DATE 1st - W/Wide 100g (set of 6)	22.50	29.50
FS39/40, 41a, 41c, 43, 44c	86th Scottish Congress (missing '2015'): NO DATE 1st - W/Wide 100g	39.50	44.50	FS39, 40, 41a, 41c, 43, 44c	HMS Trincomalee: Type IIIA NO DATE 1st - W/Wide 100g (set of 6)	19.50	29.50
FS39/40, 41a, 41c, 43, 44c	Singpex 2015 World stamp Expo: NO DATE 1st - W/Wide 100g	16.95	17.50	FS39, 40, 41a, 41c, 43, 44c	HMS Trincomalee 12th Oct 1817: Type IIIA NO DATE 1st - W/Wide 100g	19.25	28.75
FS39/40, 41a, 41c, 43, 44c	Hong Kong November 2015: NO DATE 1st - W/Wide 100g	15.50	18.00	FS39, 40, 41a, 41c, 43, 44c	The FAAM: NO YEAR CODE 1st - W/Wide 100g	19.50	22.00
FS39/40, 41a, 41c, 43, 44c	87th Scottish Congress 2016: NO DATE 1st - W/Wide 100g	19.95	23.45	FS39, 40, 41a, 41c, 43, 44c	The FAAM VE Day 70: NO YEAR CODE 1st - W/Wide 100g	19.95	22.45
FS39/40, 41a, 41c, 43, 44c	87th Scottish Congress 2016 ('20g' omitted on Euro 20g World 10g dual value): NO DATE	37.50	43.00	FS39, 40, 41a, 41c, 43, 44c	Fleet Air Arm: NO YEAR CODE 1st - W/Wide 100g	18.95	21.45
FS39/40, 41a, 41c, 43, 44c	World Stamp Show NY 2016: NO DATE 1st - W/Wide 100g	14.95	17.45	FS39, 40, 41a, 41c, 43, 44c	Fleet Air Arm Battle of Jutland: NO YEAR CODE 1st - W/Wide 100g	19.00	21.50
				FS39, 40, 41a, 41c, 43, 44c	Fleet Air Arm LZ551/G 03DEC45: NO YEAR CODE 1st - W/Wide 100g	18.95	21.45
				FS39, 40, 41a, 41c, 43, 44c	Fleet Air Arm GR9A Harrier ZD433: NO YEAR CODE 1st - W/Wide 100g	19.00	21.50
SG No.	Union Flag 'Postal Museum' issues with the following overprints:	U/M	VFU	FS39, 40, 41a, 41c, 43, 44c	Fleet Air Arm Concorde 50 Years: NO YEAR CODE 1st - W/Wide 100g	19.95	24.50
FS39/44	The BPMA (low setting): 1st - W/Wide 40g: NO DATE	16.95	19.45	FS39, 40, 41a, 41b, 43, 44b	The RMM: NO YEAR CODE (incl. dual value, Europe & Worldwide 60g)	18.95	21.45
FS39/44	The BPMA Postage Due 1914: 1st - W/Wide 40g: NO DATE	22.50	25.00	FS41c/44c	The RMM Europe and Worldwide 100g singles: NO YEAR CODE	10.50	11.75
FS39/41, 41b, 43, 44b	The BPMA Postage Due 1914: 1st - W/Wide 60g: NO DATE	19.50	22.00	FS39, 40, 41a, 41c, 43, 44c	The RMM VE Day 70: NO YEAR CODE 1st - W/Wide 100g	19.95	22.45
FS41b & 44b	The BPMA Postage Due 1914: Europe and W/Wide 60g singles (2 stamps): NO DATE	9.50	10.75	FS39, 40, 41a, 41c, 43, 44c	Royal Marines Trafalgar Day: NO YEAR CODE 1st - W/Wide 100g	19.75	22.25
FS39/40, 41a, 41b, 43, 44b	The BPMA (high setting): 1st - W/Wide 60g (dual value in large typeface): NO DATE	25.00	27.50	FS39, 40, 41a, 41c, 43, 44c	Royal Marines: NO YEAR CODE 1st - W/Wide 100g	18.95	21.45

Royal Mail -- Post & Go / Faststamps Continued.

Royal Mail -- Post & Go Stamps: Overprinted issues (unless noted all are sets of 6 values)				Royal Mail -- Post & Go Stamps: Overprinted issues (unless noted all are sets of 6 values)			
SG No.	Union Flag 'Armed Forces' issues with the following overprints: Contd	U/M	VFU	SG No.	Lion with the following overprints:	U/M	VFU
FS39,40,41a,41c,43,44c	Royal Marines Battle of Jutland: NO YEAR CODE 1st - W/Wide 100g	19.00	21.50	FS125/130	The BPMA: MA15	19.45	23.00
FS39,40,41a,41c,43,44c	Royal Corps of Signals: NO YEAR CODE 1st - W/Wide 100g	19.75	22.25	FS125/130	Env logo + The Postal Museum, 1st to WW100g: MA15	19.00	23.00
FS39,40,41a,41c,43,44c	Royal Signals White Helmets + Logo: NO YEAR CODE 1st - W/Wide 100g	19.25	22.75	FS125/130	87th Scottish Congress 2016: MA15 1st - W/Wide 100g	19.50	23.50
FS125/130				FS125/130	87th Scottish Congress 2016 ('20g' omitted on Euro 20g World 10g dual value): MA15	35.00	40.00
FS125/130				FS125/130	88th Scottish Congress 2017: MA15 Type IIIA 1st - W/Wide 100g	49.50	55.00
SG No.	Robin with the following overprints:	U/M	VFU	SG No.	Fur & Feathers with the following overprints:	U/M	VFU
FS51a-56a	The BPMA: MA12 1st - W/W 40g	19.95	22.45	FS143a/150a	2nd & 2nd Large, & 1st to WW100g, The BPMA, set of 8 values	23.25	28.25
FS51a-56a	The BPMA: MA13 1st - W/W 40g	17.75	20.25	FS143a/150a	2nd & 2nd Large, & 1st to WW100g The BPMA, full set of 16	43.25	50.75
SG No.	Poppy with the following overprints:	U/M	VFU	SG No.	Hong Kong' design with the following overprints:	U/M	VFU
FS103/108	First World War Centenary: 1st - WW60g: MA14	17.50	20.00	FS131/136	Hong Kong November 2015: MA15	15.95	18.45
FS137/142	Battle of Somme: 1st - WW100g: MA15	18.50	21.00	SG No.	New York City' design with the following overprints:	U/M	VFU
FS137/142	WWI Battle of Passchendaele: 1st - WW100g: MA15	17.50	20.00	FS131/136	World Stamp Show NY 2016: MA15 1st - W/Wide 100g	14.95	17.00
FS103/108	The BPMA: 1st - WW60g: MA14	19.75	22.25	SG No.	Royal Mail Heritage with the following overprints:	U/M	VFU
FS137/142	The BPMA: 1st - WW100g: MA15	19.25	21.75	FS151x6	Transport MA16, 6 x 1st Class, Env logo + The Postal Museum	8.75	11.25
FS137/142	Env logo + The Postal Museum: 1st - WW100g: MA15	19.25	21.75	FS151a/156a	Mail Coach: The Postal Museum + Env logo 1st to WW100g: MA16	18.50	22.00
FS137/142	The Postal Museum (no logo): 1st - WW100g: MA15	19.00	24.00	FS151a/156a	Mail Coach: The Postal Museum Official Opening 1st - W/Wide 100g: MA16	18.50	22.00
FS137/142	The Postal Museum WW1 1918-2018: 1st - WW100g: MA15	19.25	25.00	FS151a/156a	Mail Coach: The Postal Museum 1st - W/Wide 100g: MA16	19.95	25.00
FS103/108	The NMRN Remembrance: 1st - WW60g MA14	27.50	30.00	FS151a/156a	Mail Coach: The Postal Museum NPM 50: 1st - W/Wide 100g: MA16 (2019)	18.95	27.00
FS137/142	Royal Navy: 1st - W/Wide 100g MA15	19.50	22.00	FS151a/156a	Mail Coach: The Postal Museum New Exhibit 2019: 1st - W/Wide 100g: MA16 (2019)	18.95	27.00
FS137/142	Royal Navy Lest We Forget 100: 1st - W/W 100g MA15	19.75	22.50	FS173a/178a	Underground Rail: Logo + The Postal Museum 1st - W/ide 100g: MA17	18.50	22.00
FS137/142	Royal Navy Lest We Forget 100: 1st - W/W 100g MA19	20.25	23.00	FS173a/178a	Underground Rail: The Postal Museum Official Opening 1st - W/Wide 100g: MA17	18.75	22.25
FS137/142	Royal Navy Lest We Forget 100: 1st - W/W 100g MA16	29.50	32.25	FS173a/178a	Underground Rail: The Postal Museum (no logo) 1st - W/Wide 100g: MA17	18.75	23.50
FS137/142	RN Submarine: 1st - W/W 100g MA15	19.50	22.00	FS173a/178a	Underground Rail: Mail Rail 1st - W/Wide 100g: R19Y	18.75	23.50
FS137/142	RN Submarine Lest We Forget 100: 1st - W/W 100g MA15	19.50	22.00	FS173a	Mail By Rail 2017: Logo + The Postal Museum 6 x 1st Class: MA17	8.75	11.25
FS137/142	Fleet Air Arm: 1st - W/Wide 100g MA15	19.50	22.00	FS185a	Mail By Air: The Postal Museum 6 x 1st Class: R17Y	8.95	11.50
FS137/142	Royal Marines: 1st - W/Wide 100g MA15	19.50	22.00	FS185a	Mail By Air: The Postal Museum Airmail 1919 6 x 1st Class (Digital print): R19Y	9.75	14.50
FS137/142	Royal Corps of Signals: 1st - WW100g MA15	19.95	24.50	FS207a	Mail By Sea: The Postal Museum 6 x 1st Class: R18Y	9.25	13.75
SG No.	Winter Greenery with the following overprints:	U/M	VFU	FS207a	Mail By Sea: Voices from the Deep The Postal Museum 6 x 1st Class: R18Y	9.75	11.50
FS109b/116b	2014 Winter Greenery The BPMA: 2nd, 2nd Large & 1st - W/Wide 60g: set of 8 (designs may vary), MA14	23.25	28.25	FS213a	Mail By Bike: The Postal Museum 6 x 1st Class: R18Y	9.50	14.25
FS109b/116b	2014 Winter Greenery The BPMA: 2nd, 2nd Large & 1st - W/Wide 60g: full set of 16, MA14	43.25	49.50	SG No.	Hibernating Animals with the following overprints:	U/M	VFU
FS191a/198a	2017 Winter Greenery (2ndCLASS in background/greenish grey) The Postal Museum: 2nd, 2nd Large & 1st - W/Wide 100g: set of 8 (designs may vary), CL17/R17Y	24.00	29.00	FS165a/172a	2nd & 2nd Large, & 1st to WW100g, Env logo + The Postal Museum, set of 8 values	23.00	26.00
FS191a/198a	2017 Winter Greenery (2ndCLASS in background/greenish grey) The Postal Museum: 2nd, 2nd Large & 1st - W/Wide 100g full set of 16, CL17/R17Y	45.00	52.50	FS165a/172a	2nd & 2nd Large, & 1st to WW100g, Env logo + The Postal Museum, full set of 16	43.00	49.50
FS193a/198a	2017 Winter Greenery (greenish grey) (2019 re-issue) with Mail Rail: 1st - W/Wide 100g: set of 6 (designs may vary), R17Y (N.B. 2nd/2nd Large does not exist with Mail Rail)	19.95	25.00	SG No.	Thistle with the following overprints:	U/M	VFU
FS193a/198a	2017 Winter Greenery (greenish grey) (2019 re-issue) with Mail Rail: 1st - W/Wide 100g: full set of 12, R17Y (N.B. 2nd/2nd Large does not exist with Mail Rail)	38.50	46.00	FS103/108b	88th Scottish Congress 2017: MA17 Type IIIA (1st - W/Wide 100g)	49.50	55.00
SG No.	Game of Thrones with the following overprints:	U/M	VFU	FS199a/206a	The Postal Museum: 2nd-W/Wide 100g (set of 8) Type IIIA R18/CL18	23.00	33.00

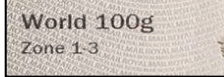
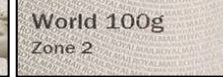
Royal Mail -- Post & Go / Faststamps Continued.

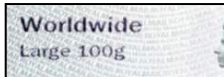
Royal Mail -- Machin Post & Go Stamps (Without Overprints)				Royal Mail -- Post & Go Stamps			
SG No.		U/M	VFU	from 01 September 2020 with changes to Europe & Worldwide stamps, and from 01 January 2021 with Large-letter overseas versions, (unless noted to the contrary, all items are in sets / strips of 6 values).			
FS1/5 (th)	1st to Worldwide 20g (set of five): Type I	26.95	29.95	  			
FS1/5 (grav)	1st to Worldwide 20g: Type I (gravure, only ex. pack P&G1)	75.00	77.50				
FS1a/3a,4a,5a,5e	1st to Worldwide 40g (set of six): Type II	17.50	19.50				
FS5e	Worldwide 40g: Type II	7.95	8.50	<p>Due to increased air freight costs because of Covid19, Royal Mail amended their Europe and Worldwide letter tariffs from 01 September 2020. For Post & Go, the changes necessitated introducing three new values: a new dual-rate, Euro 100g World 20g, and two differently zoned world stamps, World 100g Zone 1-3, and World 100g Zone 2. (The three new values replaced Europe up to 100g, Worldwide up to 20g, and Worldwide up to 100g.)</p> <p>The new stamps came into use without any advance notice, and we offer them in the usual strips of six. Some of the affected designs/issues in these values are</p>   <p>On 01 January 2021, Royal Mail re-introduced the Worldwide up to 100g stamp, and the zoned-stamps were replaced by Europe Large 100g and Worldwide Large 100g versions (offered mostly as singles instead of strips).</p>			
FS3d/5f	Europe 60g & Worldwide 60g: Type II	11.00	13.50				
FS3ca	Euro 20g / Worldwide 10g dual value: Type II	5.00	6.00				
FS1b/3b,4b,5b,5eb	1st to Worldwide 40g (set of six): Type III	47.50	52.50				
FS1c,2c,3c,3dc,5c,5fc	1st to Worldwide 60g, with dual value (set of six): Type IIA	25.00	29.95				
FS3e/5g	Europe 100g & Worldwide 100g: Type IIA	12.50	15.00				
FS1d,2d,3cb,3ea,5d,5ga	1st to Worldwide 100g (set of six): Type IIIA	22.50	27.50				
FS77/80,82,84	1st to Worldwide 60g, with Europe 20g (set of six) MA13: Type II	19.75	23.75				
FS77b,78b,79bb,80ca,82	1st to Worldwide 40g MA13 (set of six): Type III	17.95	19.95				
FS77a,78a,79a,80a,82a,	1st to Worldwide 60g, with Europe 20g (set of six) MA13: Type IIA	19.95	23.50				
FS79b	Euro 20g / Worldwide 10g dual value MA13: Type II	4.75	6.00				
FS79ba	Euro 20g / Worldwide 10g dual value MA13: Type IIA	4.65	5.25				
FS77a,78a,79ba,80a,82a,84a	1st to Worldwide 60g, with dual value (set of six) MA14: Type IIA	15.00	18.95				
FS80c/84c	Europe 100g & Worldwide 100g MA13: Type IIA	10.50	12.50				
FS80c/84c	Europe 100g & Worldwide 100g MA14: Type IIA	9.50	11.50				
FS77a,78a,79ba,80c,82a,84c	1st to Worldwide 100g (set of 6) Type IIA: MA15	20.00	23.50				
ditto	values as above, but with MA16	20.25	24.00				
ditto	values as above, but with R17Y	19.95	24.00				
ditto	values as above, but with R18Y	19.95	24.00				
ditto	values as above, but with R19Y	25.00	27.50				
ditto	values as above, but with R20Y (elusive) (see also R20Y with zoned-stamps from 01 September 2020)	82.50	92.50				
FS77b,78b,79bb,80ca,82b,84ca	1st to Worldwide 100g (set of 6) MA13: Type IIIA	19.25	23.25				
FS77b,78b,79bb,80ca,82b,84ca	1st to Worldwide 100g (set of 6) MA15: Type IIIA	21.00	25.00				
FS77a,78a,79ba,80c,82a & 84c	1st to Worldwide 100g (set of 6) but on 'New Blue' FT14 second class paper stock with '2ndCLASS' in background text, CL16: TIIA	47.50	55.00				
FS81a/83a	Worldwide 10g/40g: Type IIA (RARE)	85.00	95.00				
FT1 (2/2L)	2nd & 2nd Large but on 'olive-brown' FT1 first class paper stock MA14 (set of 2 stamps)	28.50	32.50				
FS93/94	2nd & 2nd Large MA12: Type III (ex. pack P&G10)	6.50	7.00				
FS93a/94a	2nd & 2nd Large MA12: Type IIA	4.95	5.95				
FS93b/94b	2nd & 2nd Large MA12: Type IIIA	5.75	6.75				
FS93/94	2nd & 2nd Large MA13: Type III	7.50	8.50				
FS93a/94a	2nd & 2nd Large MA13: Type IIA	4.75	5.75				
FS93a/94a	2nd & 2nd Large MA14: Type IIA	4.25	5.25				
FS93a/94a	2nd & 2nd Large MA15: Type IIA	4.95	5.95				
FS93b/94b	2nd & 2nd Large MA15: Type IIIA	5.75	6.75				
FS157/158	2nd & 2nd Large with changed background to read '2nd CLASS' (Type IIA): CL16S	7.75	8.25				
ditto	as above, but CL17S	4.95	7.40				
ditto	as above, but CL18S	4.75	7.25				
ditto	as above, but CL19S	4.75	7.25				
FS179a	Machin Anniversary Multi Coloured Head: 6 x 1st Class 100g Type IIIA (set of 6)	16.95	18.95				
FS179/184	Machin Anniversary Multi Coloured Head: 1st - W/Wide 100g Type IIA (set of 6)	21.50	26.25				
FS179/184	Machin Anniversary Multi Coloured Head: 1st - W/Wide 100g Type IIA (set of 36)	107.75	127.50				
FS179a/184a	Machin Anniversary Multi Coloured Head: 1st - W/Wide 100g Type IIIA (M002) (set of 6)	21.50	26.25				
FS179a/184a	Machin Anniversary Multi Coloured Head: 1st - W/Wide 100g Type IIIA (M002) (set of 36)	107.75	127.50				
SG No.	Machin issues (all Type IIA)	U/M	VFU				
FS1c,2c,3c,3f,5h,5i	1st to Euro 20g / Worldwide 10g dual value; Euro 100g / Worldwide 20g dual value, World 100g Zone 1-3, & World 100g Zone 2 (set of 6): no year code	42.50	47.50				
FS77a,78a,79ba,80d,84d,84e	1st to Euro 20g / Worldwide 10g dual value; Euro 100g / Worldwide 20g dual value, World 100g Zone 1-3, & World 100g Zone 2 (set of 6): MA14	29.50	34.25				
ditto	values as above, but with MA15	37.50	44.00				
ditto	values as above, but with MA16	25.00	29.75				
ditto	values as above, but with R17Y	26.75	31.50				
ditto	values as above, but with R18Y	26.75	31.50				
ditto	values as above, but with R19Y	26.50	31.00				
ditto	values as above, but with R20Y	25.00	28.75				
FS80e,84f	Europe Large 100g, & Worldwide Large 100g singles (2 stamps): MA15	28.00	32.75				
ditto	two values as above, but with MA16	27.00	31.50				
ditto	two values as above, but with R17Y	23.50	27.00				
ditto	two values as above, but with R18Y	23.50	27.00				
ditto	two values as above, but with R19Y	20.75	23.75				
FS182b,182c,184d	Machin Anniversary Multi Coloured Head: Euro 100g / Worldwide 20g dual value, Europe Large 100g, & Worldwide Large 100g singles (3 stamps) , colours/designs may vary	27.50	31.00				
ditto	ditto, but full set of 18, so three values each in six designs (very few available)	POR	POR				
SG No.	Pictorial issues (all Type IIA)	U/M	VFU				
FS39a/40a,41a,41d,44d,44e	Union Flag: 1st to Euro 20g / Worldwide 10g dual value; Euro 100g / Worldwide 20g dual value, World 100g Zone 1-3, & World 100g Zone 2 (set of 6): no year code	75.00	85.00				
FS103/105,106c,108c,108d	Poppy, values as above (set of 6): R17Y	39.50	45.00				
ditto	Poppy, values as above (set of 6): R18Y	37.50	44.00				
FS201/203,204b,206b,206c	Game of Thrones, values as above (set of 6) (R18Y)	65.00	76.00				
FS193/195,196b,198b,198c	Winter Greenery (2017 design), values as above (set of 6), designs may vary: R17Y	39.50	44.50				
ditto	ditto (R17Y), but full set of 12	75.00	85.00				
ditto	Winter Greenery (2017 design), values as above (set of 6), designs may vary: R19Y	37.50	44.00				
ditto	ditto (R19Y), but full set of 12	72.50	84.25				
FS191/195,196b,198b,198c	Winter Greenery (2017 design), 2nd/2ndL, and 6 values as above (set of 8), designs may vary: CL20S/R20Y	29.75	34.50				
ditto	ditto (CL20S/R20Y), but full set of 16	57.50	66.95				
FS207/209,210a,212b,212c	Mail by Sea (Royal Mail Heritage), values as above (set of 6) (R18Y)	39.50	46.00				
ditto	ditto (R18Y), but full set of 36 (very few available)	POR	POR				

Royal Mail -- Post & Go / Faststamps Continued.

Royal Mail -- Post & Go Stamps				Royal Mail -- Post & Go Stamps			
from 01 September 2020 with changes to Europe & Worldwide stamps, and from 01 January 2021 with Large-letter overseas versions Contd. , (unless noted to the contrary, all items are in sets / strips of 6 values).				from 01 September 2020 with changes to Europe & Worldwide stamps, and from 01 January 2021 with Large-letter overseas versions Contd. , (unless noted to the contrary, all items are in sets / strips of 6 values).			
SG No.	Pictorial issues (all Type IIA) Contd.	U/M	VFU	SG No.	Postal Museum issues with the following overprints (all Type IIIA)	U/M	VFU
FS213/215, 216a, 218a, 218b	Mail by Bike (Royal Mail Heritage), values as above (set of 6) (R18Y)	37.50	44.00		Postal Museum issues with the following overprints (all Type IIIA) <small>[N.B. Zone 1 & 3 stamps only with an '&'; Postal Museum issues do not exist with a hyphen.]</small>		
ditto	ditto (R18Y), but full set of 36 (very few available)	POR	POR		Machin with The Postal Museum Virtual Stampex 2020: 1st to Euro 20g / Worldwide 10g dual value; Euro 100g / Worldwide 20g dual value, World 100g Zone 1 & 3, and World Zone 2 (set of 6): MA14	24.95	27.50
FS106d & 108e	Poppy, Europe Large 100g, & Worldwide Large 100g singles (2 stamps): R18Y	23.50	27.00	FS77b,78b, 79bb,& 80d, 84d var, 84e	Machin with The Postal Museum: values as above (set of 6): MA14	24.75	27.75
FS196c & FS98d	Winter Greenery (2017 design): Europe Large 100g, & Worldwide Large 100g singles (2 stamps), designs may vary: R19Y	20.75	23.75	ditto	Machin with Mail Rail: values as above (set of 6): MA14	24.75	27.75
ditto	ditto (R19Y), but full set of 4, so two values each in both designs	39.00	44.50	FS39, 40, 41a, 41d, 44d var, 44e	Union Flag with The Postal Museum: values as above (set of 6): no year code	24.75	27.75
				Zone 1-3 becomes Zone 1 & 3! After Royal Mail introduced the Zone 1-3 stamp on 01 September 2020, they realised it could be confusing. The hyphen meant it might be used to post mail to Zone 1, 2 and 3 destinations. The stamp was priced only for use to Zone 1 and 3 (not Zone 2). From 18 September 2020, Royal Mail changed the stamps dispensed from museums' machines to read Zone 1 & 3 . It wasn't possible to alter machines in post offices, though, and their stamps retained the hyphen. Stamps with the '&' only exist with overprints from museums.			
SG No.	Machin Armed Forces issues with the following overprints (all Type IIIA)	U/M	VFU	SG No.	Mail Coach with The Postal Museum Postcards 150:	U/M	VFU
FS77b,78b, 79bb,& 80d, 84d,84e	Royal Navy + small circle logo: 1st to Euro 20g / Worldwide 10g dual value; Euro 100g / Worldwide 20g dual value, World 100g Zone 1-3 [with hyphen] and World Zone 2 (set of 6): MA15	34.75	39.95	FS151/153, FSvar x3	values as above (set of 6) (MA16)	24.75	27.75
ditto	RN Submarine + large circle logo: values as above (set of 6): MA13	34.75	39.95	FS173a/ 175a, FSvar x3	Post Office (London) Railway with The Postal Museum: values as above (set of 6): R19Y	24.95	27.95
ditto	Fleet Air Arm + large circle logo: values as above (set of 6): MA13	34.75	39.95	ditto	ditto, values as above, (set of 6) MA18	38.75	45.00
				ditto	Post Office (London) Railway with Mail Rail: values as above (set of 6): MA18	24.95	27.95
				ditto	ditto, values as above, (set of 6) MA17	38.75	45.00
				FS193a/195a, 196b, 198b/198c	Winter Greenery (2017 design) with The Postal Museum: values as above (set of 6), designs may vary: R17Y	24.75	27.75
				ditto	ditto (R17Y), but full set of 12	47.50	53.50
SG No.	Machin Armed Forces issues with the following overprints (all Type IIIA)	U/M	VFU	<div style="background-color: yellow; padding: 10px;"> <p style="font-size: 1.2em; margin: 0;">We do our very best to keep this list as up to date as possible. New additions, (since our last list), are highlighted in PALE BLUE. New / or changes to catalogue numbers are in RED. When ordering please try to give us all of the information regarding each item ordered.</p> </div>			
	<small>[N.B. Zone 1 & 3 stamp with an '&' instead of a hyphen.]</small>						
FS84d var	Royal Navy + small circle logo: World 100g Zone 1 & 3 single only: MA15	13.50	15.50				
ditto	RN Submarine + large circle logo: World 100g Zone 1 & 3 single only: MA13	15.00	17.25				
FS77b,78b, 79bb,& 80d, 84d var,84e	Fleet Air Arm + small circle logo (N.B. now with small circle logo): 1st to Euro 20g / Worldwide 10g dual value; Euro 100g / Worldwide 20g dual value, World 100g Zone 1 & 3, and World Zone 2 (set of 6): MA13	29.75	34.75				
SG No.	Union Flag Armed Forces issues with the following overprints (all Type IIIA)	U/M	VFU				
FS39, 40, 41a, 41d, 44d, 44e	Royal Navy: 1st to Euro 20g / Worldwide 10g dual value; Euro 100g / Worldwide 20g dual value, World 100g Zone 1-3 [with hyphen] and World Zone 2 (set of 6): no year code	34.75	39.95				
ditto	RN Submarine: values as above (set of 6): no year code	34.75	39.95				
ditto	Fleet Air Arm: values as above (set of 6): no year code	34.75	39.95				
SG No.	Union Flag Armed Forces issues with the following overprints (all Type IIIA)	U/M	VFU				
	<small>[N.B. Zone 1 & 3 stamp with an '&' instead of a hyphen.]</small>						
FS44d var	Royal Navy: World 100g Zone 1 & 3 single only: no year code	12.00	13.75				
ditto	RN Submarine: World 100g Zone 1 & 3 single only: no year code	14.75	17.00				
FS85a/86a, 87a, 88var, 92var x2	Fleet Air Arm: 1st to Euro 20g / Worldwide 10g dual value; Euro 100g / Worldwide 20g dual value, World 100g Zone 1 & 3, and World Zone 2 (set of 6, digital printing): MA19	29.75	34.75				

Machins

1993 - Date Self Adhesives				1993 - Date Self Adhesives Continued			
SG No.		U/M	VFU	SG No.		U/M	VFU
1789	1993 Walsall 1st Orange 2b	1.10	1.10	U2926	68p Sea Green " M11L "	1.95	1.95
1976	1997 Enschede 2nd Br-blue Cb	1.35	1.35	U2926	68p Sea Green " M12L "	6.95	6.95
1977	1997 Enschede 1st Orange 2b	1.35	1.35	U2927	76p Pink " M11L "	1.75	1.75
2039	1998 Enschede (coils) 2nd Br-blue Cb	1.00	1.00	U2927	76p Pink " M12L "	5.75	5.75
2039	1998 Walsall 2nd Br-blue Cb	1.00	1.00	U2928	78p Mauve " M13L " Walsall	1.45	1.45
2039	Questa 2nd Br-blue Cb	1.00	1.00	U2928	78p Mauve " MA13 " DLR	2.75	2.75
2039	Enschede 2nd Br-blue Cb	1.00	1.00	U2929	81p Holly Green " M14L " DLR	2.10	2.40
2040	1998 Enschede (coils) 1st Orange 2b	1.10	1.10	U2930	87p Orange " M12L "	3.95	4.20
2040	1998 Walsall 1st Orange 2b	1.10	1.10	U2931	88p Amber Yellow " M13L " Walsall	1.75	1.75
2040	Questa 1st Orange 2b	1.10	1.10	U2931	88p Amber Yellow " MA13 " DLR	2.95	2.95
2040	Enschede 1st Orange 2b	1.25	1.25	U2932	97p Purple Heather " M14L " DLR	2.25	2.40
2077	Large Format 1st White (Walsall)	1.35	1.35	U2933	DLR £1.00 Magenta self adh. " M11L "	29.50	32.50
2295	1st Gold Questa	1.95	2.50	U2933	DLR £1.00 Magenta self adh. " M12L "	4.75	4.75
2295	1st Gold Walsall	1.95	2.50	U2934	£1.00 " Wood Brown " " M12L " DLR	6.00	6.50
2295	1st Gold DLR	1.95	2.50	U2934	£1.00 " Wood Brown " " M14L " DLR	3.75	4.25
2295	1st Gold Enschede	1.95	2.50	U2934	£1.00 " Wood Brown " " M15L " DLR	3.25	3.75
2296	E' Walsall	2.15	2.95	U2934	£1.00 " Wood Brown " " M16L " DLR	3.00	3.00
2297	42p	4.50	5.25	U2934	£1.00 Wood Brown M18L Walsall	2.80	3.65
2298	68p	4.95	5.25	U2934	£1.00 Wood Brown M19L Walsall	3.00	4.20
2358	Europe up to 40 grams NVI	3.00	3.50	U2934	£1.00 Wood Brown M21L Walsall	3.00	4.20
2359	Worldwide up to 40 grams NVI	3.95	4.50	U2935	£1.05 " Gooseberry Green " " M16L " DLR	2.25	2.25
2654	2nd Walsall	1.95	2.50	U2936	£1.10 Lime Green " M11L "	2.50	2.50
2655	1st Gold Walsall	2.50	3.95	U2937	£1.17 Sunrise Red "M17L" Plain Backing	2.50	2.50
2656	2nd Large Walsall	2.10	2.95	U2937	£1.17 Sunrise Red "M17L" Alt 2 lines inverted	2.25	-
2657	1st Large Walsall	3.15	3.95	U2938	£1.25 Holly Green M18L RM Inverted Back	2.45	3.45
3250	1st Paralympic DLR	2.10	2.95	U2939	£1.28 Emerald " M12L "	3.75	3.75
3250	1st Paralympic Walsall	1.95	2.50	U2939	£1.28 Emerald " MA13 "	4.95	5.25
3251	1st Olympic DLR	1.95	2.50	U2939	£1.28 Emerald " M14L " DLR	12.00	15.00
3251	1st Olympic Walsall	1.95	2.50	U2940	£1.33 Amber Yellow M15L DLR	2.50	2.50
3252	Worldwide 20g Paralympic DLR	2.95	3.95	U2940	£1.33 Amber Yellow M16L DLR	4.50	4.95
3253	Worldwide 20g Olympic DLR	2.95	3.95	U2940a	£1.35 Orchard Mauve " M19L " Alt. 2 Lines Inv	2.45	3.50
3414	1st Poppy S/A	1.35	1.35	U2941	£1.40 Dark Pine Green M17L Plain Back	2.75	2.75
3449	1st Tardis. Gravure - Walsall. S/A	1.25	1.25	U2941	£1.40 Dark Pine Green M17L Alt 2 lines inverted	2.60	-
3449	1st Tardis. Gravure - Enschede. S/A	2.25	2.25	U2942	£1.42 Garnet Red M20L W Alt 2 lines Inv	2.65	3.65
3449	1st Tardis. Litho - Cartor. S/A	2.25	2.25	U2943	£1.45 Dove Grey M18L RM Inverted Back	2.70	3.75
3709	1st Penny Black S/A	1.95	1.95	U2945	£1.47 Dove Grey " M14L " DLR	2.50	2.50
3709a	1st class Penny Black From MB21	1.50	2.25	U2946	£1.52 Orchid Mauve M15L DLR	2.50	2.50
3806	1st Penny Red S/A	1.50	1.50	U2947	£1.55 Marine Turquoise M18L RM Inv Back	2.75	3.75
3806a	1st Penny Red S/A From MB21	1.50	2.25	U2947	£1.55 Marine Turquoise M19L Alt 2 Inv	3.25	4.90
4331	1st Twopenny Blue From MB21	2.95	3.50	U2948	£1.57 Tarragon Green M17L W Plain Back	2.65	2.65
4044	1st Game Of Thrones S/A	1.50	1.50	U2948	£1.57 Tarragon Green M17L Alt 2 lines inverted	2.85	-
2357a	Worldwide NVI Postcard	1.25	1.25	U2949	£1.60 Amber Yellow " M19L " Alt. 2 Lines Inv	2.75	4.00
2357b	Europe up to 20 grams NVI	1.95	1.95	U2949a	£1.63 Sunset Red M20L W Alt 2 lines Inv	3.00	4.25
2358a	Worldwide up to 20 grams NVI	1.95	1.95	U2950	£1.65 Sage " M11L "	3.25	3.25
U2911	DLR 50p Grey self adh.	1.25	1.25	U2951	£1.68 Tarragon Green M20L W Alt 2 lines Inv	3.50	4.50
U2912	DLR £1.00 Magenta self adh.	2.25	2.25	U2952	£1.70 M21L W- Alt 2 Inv	3.60	4.60
U2913	£1.50 DLR Security Stamp	2.35	2.35	U2953	£1.88p Sapphire Blue " M13L " Walsall	3.25	3.25
U2914	£2.00 DLR Security Stamp	3.00	3.00	U2953	£1.88p Sapphire Blue " MA13 " DLR	4.25	4.25
U2915	£3.00 DLR Security Stamp	4.50	4.50	U2954	£1.90 Rhododendron " M12L "	3.75	3.75
U2916	£5.00 DLR Security Stamp	7.50	7.50	U2955	£2.00 DLR Security Stamp " MA13 "	6.50	6.50
U2917	50p Walsall " 10 " " MPIL " Break at bot.	5.00	6.00	U2955	£2.00 Walsall Security Stamp " M19L "	3.00	4.00
U2917	50p Walsall " 10 " " MPIL " Break at top & bot.	7.00	8.00	U2956	£2.15 Marine Turquoise " M14L " DLR	3.50	3.50
U2917	50p Walsall " 11 " " MPIL " Break at top & bot.	2.95	2.95	U2957	£2.25 Plum Purple M15L DLR	3.25	3.25
U2920	1p Self Adhesive DLR - " 12 " "	0.30	0.30	U2957	£2.25 Plum Purple M16L DLR	9.95	11.75
U2920	1p Self Adhesive DLR - " M15L " "	1.50	2.00	U2957	£2.25 Plum Purple M18L RM Inverted Back	3.50	5.25
U2920	1p Self Adhesive DLR - " M16L " "	0.30	0.30	U2958	£2.27 Harvest Gold M17L Plain Back	3.35	3.35
U2920	1p S/A DLR " M17L " Revised Backing	1.50	2.00	U2958	£2.27 Harvest Gold M17L Revised Back	3.50	-
U2920	1p S/A Walsall " M18L " Alt Lines Inverted	0.40	0.60	U2959	£2.30 Sage " M19L " Alt. 2 Lines Inverted	3.45	4.75
U2920	1p S/A Walsall " M19L " Alt Lines Inverted	0.40	0.60	U2960	£2.42 Purple Heather M20L W Alt 2 lines Inv	3.75	4.50
U2920	1p S/A Walsall " M20L " Alt Lines Inverted	0.40	0.60	U2961	£2.45 Spruce Green M15L DLR	3.45	3.45
U2920	1p S/A Walsall " M21L " Alt Lines Inverted	0.40	0.60	U2962	£2.55 Garnet Red M17L Plain Back	4.95	5.50
U2921	2p Self Adhesive DLR - " 12 " "	0.35	0.35	U2962	£2.55 Garnet Red M17L Revised Back	4.00	-
U2921	2p Self Adhesive DLR - " M14L " "	1.50	2.50	U2962	£2.55 Garnet Red "M20L" W Alt 2 Inv	4.95	5.95
U2921	2p Self Adhesive DLR - " M15L " "	0.35	0.40	U2962	£2.55 Garnet Red "M21L" W Alt 2 Inv	4.95	5.95
U2921	2p Self Adhesive DLR - " M16L " "	1.50	2.50	U2963	£2.65 Purple Heather M18L RM Inverted Back	4.00	5.75
U2921	2p S/A DLR " M17L " Plain Back	1.50	2.50	U2964	£2.80 Green " M19L " Alt. 2 Lines Inverted	3.95	5.00
U2921	2p S/A DLR " M17L " RM Backing Inverted	0.45	0.65	U2965	£2.97 Rose Pink M20L W Alt 2 lines Inv	4.00	5.25
U2921	2p S/A Walsall " M18L " Alt Lines Inverted	0.40	0.60	U2966	£3.00 Walsall "M19L" Alt 2 lines Inv	4.50	5.50
U2921	2p S/A Walsall " M19L " Alt Lines Inverted	0.40	0.60	U2968	£3.15 Aqua Green M15L DLR	4.25	4.50
U2921	2p S/A Walsall " M20L " Alt Lines Inverted	0.40	0.60	U2968a	£3.25 Aqua Green W M21L alt 2 Inv	4.35	5.35
U2922	5p Self Adhesive DLR - " 12 " "	0.40	0.40	U2969	£3.30 Rose Pink M15L DLR	4.25	4.50
U2922	5p Self Adhesive DLR - " M14L " "	2.50	3.50	U2970	£3.45 Dark Pine Green " M19L " Alt. 2 Lines Inv	4.60	5.90
U2922	5p Self Adhesive DLR - " M15L " "	2.50	3.50	U2971	£3.60 Orange " M19L " Alt. 2 Lines Inverted	4.75	6.00
U2922	5p Self Adhesive DLR - " M16L " "	0.50	0.50	U2972	£3.66 Harvest Gold M20L W-Alt 2 lines Inv	5.00	6.25
U2922	5p S/A DLR "M17L" Revised Backing	0.45	0.45	U2973	£3.82 Holly Green M20L W Alt 2 lines Inv	5.25	6.50
U2922	5p S/A Walsall "M18L" Alt Lines Inverted	0.40	0.60	U2973a	£4.20 Plum Purple M21L W-Alt 2 lines Inv	6.15	7.15
U2922	5p S/A Walsall "M19L" Alt Lines Inverted	0.40	0.60	U2974	£5.00 Walsall "M19L"	7.50	8.50
U2922	5p S/A Walsall "M20L" Alt Lines Inverted	0.40	0.60	U2975	2nd DLR " MAIL " "	2.25	2.25
U2922	5p S/A Walsall "M21L" Alt Lines Inverted	0.40	0.60	U2976	1st DLR " MAIL " "	2.40	2.40
U2923	10p Self Adhesive DLR - " 12 " "	0.40	0.40	U2977	2nd Large DLR " ROYAL " "	2.15	2.15
U2923	10p Self Adhesive DLR - " MA13 " "	0.95	1.15	U2978	1st Large DLR " ROYAL " "	2.50	2.50
U2923	10p Self Adhesive DLR - " M14L " "	0.95	1.25	U2979	2nd DLR " MBIL " "	2.25	2.25
U2923	10p Self Adhesive DLR - " M15L " "	1.25	1.50	U2980	2nd DLR " MRIL " "	2.95	2.95
U2923	10p Self Adhesive DLR - " M16L " "	0.95	1.15	U2981	2nd Walsall " MTIL " "	1.50	1.50
U2923	10p S/A DLR "M17L" Plain Back	3.90	4.90	U2982	1st DLR " MBIL " "	2.25	2.25
U2923	10p DLR "M17L" RM Backing Inverted	0.50	0.75	U2983	1st Walsall " MCIL " "	1.50	1.50
U2923	10p Walsall "M18L" RM Backing Inverted	0.60	0.90	U2984	1st DLR " MRIL " "	4.95	5.95
U2923	10p Walsall "M19L" RM Backing Inverted	0.60	0.90	U2985	1st Walsall " MSIL " "	2.95	2.95
U2923	10p Walsall "M20L" RM Backing Inverted	0.60	0.90	U2986	1st Walsall " MTIL " "	1.50	1.50
U2923	10p Walsall "M21L" RM Backing Inverted	0.60	0.90	U2987	2nd Large DLR " ROYBL " "	2.50	2.50
U2924	20p DLR " MAIL " " M12L " "	0.95	0.95	U2988	2nd Large Walsall " FOYAL " "	2.50	2.50
U2924	20p DLR " MAIL " " MA13 " "	1.15	1.15	U2989	1st Large Gold DLR " ROYBL " "	2.75	2.75
U2924	20p DLR " MAIL " " M14L " "	1.15	1.50	U2990	1st Large Gold Walsall " FOYAL " "	3.00	3.00
U2924	20p DLR " MAIL " " M15L " "	1.05	1.45	U2995	2nd DLR " 10 " " MAIL " "	5.95	8.75
U2924	20p DLR " MAIL " " M16L " "	0.60	0.65	U2995	2nd DLR " 11 " " MAIL " "	3.95	3.95
U2924	20p DLR " M17L " Alt 2 lines inverted	0.65	0.70	U2995	2nd DLR " 12 " " MAIL " "	1.50	1.50
U2924	20p Walsall M18L Alt 2 lines inverted	0.70	1.05	U2995	2nd DLR " 13 " " MAIL " "	1.50	1.50
U2924	20p Walsall M19L Alt 2 lines INV	0.70	1.05	U2995	2nd DLR " M14L " "	1.50	1.50
U2924	20p Walsall M20L Alt 2 lines INV	0.70	1.05	U2995	2nd DLR " M15L " "	1.50	1.50
U2924	20p Walsall M21L Alt 2 lines INV	0.70	1.05	U2995	2nd DLR " M16L " "	1.50	1.50
U2925	50p Self Adhesive DLR '12'	1.25	1.25	U2995	2nd DLR M17L Plain Backing	2.75	3.00
U2925	50p Self Adhesive DLR '17' Inverted Backing	6.25	7.25	U2995	2nd DLR M17L Alt 2 lines inverted	1.55	-
U2925	50p Self Adhesive W '19' Inverted Backing	1.50	2.25	U2995	2nd Walsall M18L Alt 2 lines inverted	1.50	2.25

Machins

1993 - Date Self Adhesives Continued.				1993 - Date Self Adhesives Continued.			
SG No.		U/M	VFU	SG No.		U/M	VFU
U2995	2nd Walsall M19L Backing Alt Lines Inv	1.60	2.35	U3025	1st Red -- 'MTIL' 13' Walsall	2.00	2.25
U2995	2nd Walsall M20L Backing Alt Lines Inv	2.05	3.05	U3025	1st Red -- 'MTIL' 14' Walsall	1.95	2.25
U2996	1st Gold DLR " 10 "" MAIL "	3.00	3.25	U3025	1st Red -- 'MTIL' 15' Walsall	3.75	4.00
U2996	1st Gold DLR " 11 "" MAIL "	2.75	2.75	U3025	1st Red 'MTIL' 15' Walsall RM Back Paper	8.50	-
U2997	1st Red -- DLR "M12L "	1.70	1.75	U3025	1st Vermillion -- 'MTIL' 16' Walsall	2.50	2.75
U2997	1st Red -- DLR -- "MA13 "	2.25	2.45	U3026	1st Scarlet 'MBIL' 16' W New Colour	3.25	3.95
U2997	1st Red -- DLR -- "M14L "	2.00	2.10	U3026	1st Scarlet 'MBIL' 16' Alt Lines Inv New Colour	3.25	3.95
U2997	1st Red -- DLR -- "M15L "	3.25	3.50	U3026	1st Scarlet MBIL17 'W' Inverted Backing	1.90	2.85
U2997	1st Red -- DLR -- "M16L "	1.90	2.00	U3026	1st Scarlet MBIL18 'W' Inverted Backing	1.95	2.90
U2998	1st Scarlet DLR M17L Alt 2 lines inverted	1.70	1.70	U3026	1st Scarlet MBIL19 'W' Alt Lines Inverted BP	2.25	3.50
U2998	1st Scarlet Walsall M18L Alt 2 lines inverted	1.95	2.95	U3026	1st Scarlet MBIL20 'W' Alt Lines Inverted BP	2.25	3.50
U2998	1st Scarlet DLR M16L Revised Backing RARE	6.00	9.00	U3027	1st 'MCIL' M16L 'Walsall New Colour	1.60	1.85
U2998	1st Scarlet Walsall M19L Backing Alt. Lines Inv	2.05	3.05	U3027	1st MCIL M17L Walsall New Colour	1.60	1.85
U2998	1st Scarlet Walsall M20L Backing Alt. Lines Inv	2.05	3.05	U3027	1st MCIL M17L Walsall Reversed Backing	1.40	-
U3000	2nd Large DLR " ROYAL " 10 "	8.75	9.50	U3027	1st Scarlet MCIL 'M18L' Alt. Lines Inverted BP	1.40	2.10
U3000	2nd Large DLR " ROYAL " 11 "	1.75	1.75	U3027	1st Scarlet MCIL 'M18L' ALL INVERTED BP	5.95	-
U3000	2nd Large DLR " ROYAL " 12 "	2.00	2.00	U3027	1st Scarlet MCIL 'M19L' Alt. Lines Inverted BP	1.40	2.10
U3000	2nd Large DLR " ROYAL " 13 "	1.75	1.75	U3027	1st Scarlet MCIL 'M20L' Alt 2 INV	1.40	2.10
U3000	2nd Large DLR " ROYAL " 14L "	1.65	1.65	U3027	1st Scarlet MCIL 'M21L' Alt 2 INV	1.40	2.10
U3000	2nd Large DLR " ROYAL " 15L "	1.65	1.65	U3028	1st 'MSIL' 16 'W' RM Paper. New Col.	1.95	2.20
U3000	2nd Large DLR " ROYAL " 16L "	1.75	1.75	U3028	1st 'MSIL' 16 'W' RM Inverted. New Col.	3.25	-
U3000	2nd Large DLR M17L Alt 2 lines inverted	1.80	1.80	U3028	1st MSIL M17L 'W' RM Paper	1.75	2.00
U3000	2nd Large Walsall M18L RM Backing Inverted	2.00	3.00	U3028	1st Scarlet MSIL 'M17L' Inverted Backing	3.50	-
U3000	2nd Large Walsall M19L Backing Alt. Lines Inv	2.10	3.10	U3028	1st Scarlet MSIL 'M18L' Inverted Backing	1.90	2.85
U3000	2nd Large Walsall M20L Backing Alt. Lines Inv	2.10	3.10	U3028	1st MSIL '18' ALL Upright	1.95	2.75
U3001	1st Large Gold DLR " ROYAL " 10 "	5.50	5.75	U3028	1st Scarlet MSIL 'M19L' Inverted Backing	2.00	2.85
U3001	1st Large Gold DLR " ROYAL " 11 "	5.95	6.50	U3028	1st Scarlet MSIL 'M20L' Inverted Backing	2.15	3.25
U3002	1st Large " Red -- DLR "12"	2.05	2.20	U3029	1st Scarlet -- 'MTIL' 16' Walsall New Col.	1.95	1.95
U3002	1st Large " Red -- DLR -- "MA13 "	3.00	4.35	U3029	1st Scarlet MTIL 'M16L' Inverted Backing	3.65	-
U3002	1st Large " Red -- DLR -- "M14L "	4.95	5.95	U3029	1st Scarlet MTIL 'M17L' Inverted Backing	1.95	2.50
U3002	1st Large " Red -- DLR -- "M15L "	2.00	2.20	U3029	1st Scarlet MTIL 'M18L' Inverted Backing	1.85	2.70
U3002	1st Large " Red -- DLR -- "M16L "	2.00	2.20	U3029	1st Scarlet MTIL 'M19L' Inverted Backing	2.00	3.00
U3003	1st Large Red M17L Alt 2 lines inverted	2.20	2.40	U3029	1st Scarlet MTIL 'M20L' Inverted Backing	2.00	3.00
U3003	1st Large Red M18L Walsall Alt 2 lines inverted	2.40	3.60	U3029	1st Scarlet MTIL 'M21L' Inverted Backing	2.00	3.00
U3003	1st Large Red M19L " W " Backing Alt. Lines Inv	2.50	3.70	U3031	2nd Large DLR " MBIL " 10 "	16.00	16.00
U3003	1st Large Red M20L Walsall Backing Alt. Lines Inv	2.60	3.80	U3031	2nd Large DLR " MBIL " 11 "	7.00	8.75
U3003	1st Large Red M21L Walsall Backing Alt. Lines Inv	2.60	3.80	U3031	2nd Large Walsall " BIL " 12 "	2.25	2.25
U3010	2nd DLR " 10 "" MBIL "	4.95	5.50	U3031	2nd 'W' "BIL" 13' Break at Top & Bot.	3.45	3.70
U3010	2nd DLR " 11 "" MBIL "	3.25	3.25	U3031	2nd 'W' "BIL" 13' No Break at Top & Bot.	4.75	5.00
U3010	2nd Walsall " 12 "" MBIL "	1.95	2.00	U3031	2nd Large 'W' "BIL" 14 "	2.20	2.20
U3010	2nd Walsall " 13 "" MBIL "	2.25	2.45	U3031	2nd Large 'W' "BIL" 15 "	4.50	6.75
U3010	2nd Walsall " 14 "" MBIL "	5.00	5.50	U3031	2nd Large 'W' "BIL" 16 "	3.95	4.25
U3010	2nd Walsall " 15 "" MBIL " Plain Backing	3.50	3.80	U3031	2nd Large 'W' "BIL" 16' New Colour	1.95	1.95
U3010	2nd Walsall " 15 "" MBIL " RM Back Paper	3.25	-	U3031	2nd Large MBIL '17' Inverted Backing	2.50	3.25
U3010	2nd Walsall " 16 "" MBIL "	2.25	2.40	U3031	2nd Large MBIL '18' Inverted Backing	2.45	3.70
U3010	2nd Walsall " 16 "" MBIL " New Colour	1.75	1.75	U3031	2nd Large MBIL '19' Alt Lines Inverted Backing	2.75	4.00
U3010	2nd Walsall M16L MBIL Revised Backing	2.50	-	U3032	2nd Large Wal " 10 "" MFIL "	22.00	28.00
U3010	2nd W " M17L " MBIL Inverted Backing	2.25	2.95	U3032	2nd Large Wal " 11 "" FIL "	1.75	1.75
U3010	2nd W " M18L " MBIL Inverted Backing	1.80	2.70	U3032	2nd Large Wal " 12 "" FIL "	2.75	2.75
U3010	2nd W " M20L " MBIL Inverted Backing	1.90	2.75	U3032	2nd Large Wal " 13 "" FIL "	3.95	4.25
U3010	2nd W " M19L " MBIL Inverted Backing	1.90	2.75	U3032	2nd Large Wal " 14 "" FIL "	1.75	1.75
U3011	2nd Walsall " 10 "" MPIL " Break at bot.	4.50	5.50	U3032	2nd Large Wal " 15 "" FIL "	4.50	6.75
U3011	2nd Walsall " 10 "" MPIL " Break at top & bot.	7.50	7.75	U3032	2nd Large Wal " 16 "" FIL "	5.00	7.00
U3012	2nd "MRIL" "MA12" Enschede	5.00	5.75	U3032	2nd Large Wal " 16 "" FIL " New Col.	2.25	2.25
U3012	2nd "M12L" "MRIL" Walsall	3.95	3.95	U3032	2nd Large M17L MFIL Inverted Backing	3.25	3.50
U3012	2nd "M15L" "MRIL" Walsall	3.80	3.80	U3032	2nd Large M18L MFIL Inverted Backing	3.25	4.00
U3013	2nd Walsall " 10 "" MTIL "	4.95	4.95	U3032	2nd Large M19L MFIL Inverted Backing	3.00	4.00
U3013	2nd Walsall " 11 "" MTIL "	2.45	2.45	U3032	2nd Large 'M20L' MFIL Inverted Backing	3.00	4.00
U3013	2nd Walsall " 12 "" MTIL "	2.00	2.00	U3032	2nd Large 'M21L' MFIL Inverted Backing	3.00	4.00
U3013	2nd Walsall " 13 "" MTIL "	1.85	1.85	U3034	1st Large DLR " MBIL " 10 "	6.75	6.75
U3013	2nd Walsall " M14L "" MTIL "	1.40	1.40	U3034	1st Large DLR " BIL " 11 "	2.75	2.75
U3013	2nd Walsall " M15L "" MTIL "	1.75	1.95	U3035	1st Large Walsall " 10 "" MFIL "	5.25	5.25
U3013	2nd Walsall " 15 "" MTIL " RM Back Paper	8.50	-	U3035	1st Large Walsall " 11 "" FIL "	1.95	1.95
U3013	2nd Walsall " M16L "" MTIL "	1.85	1.85	U3036	1st 'Large' Red 'MBIL' 12' Walsall	2.25	2.25
U3013	2nd Walsall " M16L "" MTIL " New Col.	1.50	1.50	U3036	1st 'Large' MBIL '13' 'W' - No Breaks	4.25	5.00
U3013	2nd Walsall M16L MTIL Alt 2 lines inverted	4.00	-	U3036	1st. " BIL - MA13 " with breaks in slits 'W'	3.50	4.25
U3013	2nd Walsall M17L MTIL Alt 2 lines inverted	1.75	2.80	U3036	1st Large. " MBIL - MA14 " 'W'	2.25	2.25
U3013	2nd Walsall M18L MTIL Alt 2 lines inverted	1.65	2.70	U3036	1st Large. " MBIL - MA15 " 'W' Plain Back	4.50	5.50
U3013	2nd Walsall M18L MTIL ALL Lines Upright	2.75	-	U3036	1st Large. " MBIL " 15 'W' RM Back Paper	4.50	-
U3013	2nd Walsall M19L MTIL Alt Lines Inverted	2.75	-	U3036	1st Large. " BIL - M16L " 'W'	2.50	2.50
U3013	2nd Walsall M20L MTIL Alt Lines Inverted	1.65	2.70	U3037	1st 'Large' Red 'MFIL' 12' 'W'	1.95	1.75
U3013	2nd Walsall M21L MTIL Alt Lines Inverted	1.65	2.70	U3037	1st 'Large' Red 'MFIL' 13' 'W'	3.25	3.50
U3015	1st DLR " 10 "" MBIL "	7.25	7.95	U3037	1st 'Large' Red 'MFIL' 14' 'W'	1.95	1.95
U3015	1st DLR " 11 "" MBIL "	2.95	2.95	U3037	1st 'Large' Red 'MFIL' 15' 'W'	3.25	3.25
U3016	1st Walsall " 10 "" MCIL "	1.75	1.75	U3037	1st 'MFIL' 15' 'W' RM Back Paper	5.25	-
U3016	1st Walsall " 11 "" MCIL "	1.75	1.75	U3037	1st 'Large' Red 'MFIL' 16' 'W'	3.25	3.50
U3017	1st Walsall " 10 "" MPIL " Break at bot.	2.95	3.00	U3038	1st Large. " BIL - M16L " 'W' New Colour	2.35	2.35
U3017	1st Walsall " 10 "" MPIL " Break at top & bot.	4.95	4.95	U3038	1st Large BIL - M17L Reversed Backing	2.50	2.75
U3018	1st DLR " MRIL " 10 "	4.50	5.00	U3038	1st Large BIL - M18L Reversed Backing	2.75	3.95
U3018	1st Enschede " MRIL " "MA12 "	2.95	2.95	U3038	1st Large BIL - M19L Alt Lines Reversed Backing	2.75	3.95
U3019	1st Walsall " 10 "" MSIL "	1.95	2.25	U3038	1st Large BIL - M21L Alt 2 lines inverted	2.75	3.95
U3019	1st Walsall " 11 "" MSIL "	2.25	2.25	U3039	1st 'Large' MFIL '16' 'W' New Col.	4.75	4.75
U3020	1st Walsall " 10 "" MTIL "	3.00	3.00	U3039	1st Large MFIL 'M17L' Alt 2 lines inverted	4.75	4.75
U3020	1st Walsall " 11 "" MTIL "	2.25	2.25	U3039	1st Large MFIL 'M18L' Alt 2 lines inverted	2.75	4.00
U3020	1st Walsall " 12 "" MTIL "	5.50	6.50	U3039	1st Large MFIL 'M19L' Alt 2 lines inverted	2.95	4.25
U3021	1st Red ' MBIL ' 12 ' Walsall	1.75	1.75	U3039	1st Large MFIL 'M20L' Alt 2 lines inverted	3.95	5.25
U3021	1st Red -- ' MBIL ' 13 ' Walsall	3.95	3.95	U3039	1st Large MFIL 'M21L' Alt 2 lines inverted	3.95	5.25
U3021	1st Red -- ' MBIL ' 14 ' Walsall	3.45	3.95	U3045	Recorded 1st DLR " Mail "	4.00	4.50
U3021	1st Red -- ' MBIL ' 15 ' Walsall	2.80	3.00	U3046	Recorded 1st Large DLR " ROYAL "	4.50	5.00
U3021	1st Red ' MBIL ' 15 ' W ' RM Back Paper	3.00	-	U3047	Recorded 1st DLR " 10 "" Mail "	12.50	14.50
U3021	1st Red -- ' MBIL ' 16 ' Walsall	3.50	3.50	U3048	Recorded 1st Large DLR " 10 "" ROYAL "	22.50	24.50
U3022	1st Red -- ' MCIL ' 12 ' Walsall	1.75	1.90	U3049	Signed For 1st DLR " MA13 "	4.25	4.75
U3022	1st Red -- ' MCIL ' 13 ' Walsall	1.40	1.50	U3049	Signed For 1st DLR " M15L "	6.00	6.50
U3022	1st Red -- ' MCIL ' 14 ' Walsall	1.40	1.50	U3049	Signed For 1st DLR " M16L "	5.50	6.00
U3022	1st Red -- ' MCIL ' M15L ' Walsall	1.40	1.50	U3049	Signed For 1st DLR " M17L " RM Backing	4.75	5.25
U3023	1st Red -- ' MRIL ' 12 ' Enschede	3.95	4.50	U3049	Signed For 1st W "M19L" RM Backing	4.00	5.00
U3023	1st Red -- ' MRIL ' 13 ' Walsall	2.75	3.75	U3049	Signed For 1st W "M20L" RM Backing	4.00	5.00
U3024	1st Red -- ' MSIL ' 12 ' Walsall	1.75	2.00	U3050	Signed For 1st Large DLR " MA13 "	4.75	5.25
U3024	1st Red -- ' MSIL ' 13 ' Walsall	2.25	2.25	U3050	Signed For 1st Large DLR " M15L "	9.50	10.95
U3024	1st Red -- ' MSIL ' 14 ' Walsall	1.75	1.75	U3050	Signed For 1st Large DLR " M16L "	6.75	7.25
U3024	1st Red -- ' MSIL ' 15 ' Walsall	2.75	3.00	U3050	Signed For 1st Large DLR " M17L "	5.50	6.00
U3024	1st ' MSIL ' 16 ' ' W ' RM Back Paper	1.75	1.75	U3050	Signed For 1st Large Walsall M18L IBP	4.80	7.20
U3025	1st Red -- ' MTIL ' 12 ' Walsall	1.75	2.00	U3050	Signed For 1st Large Walsall M20L IBP	4.80	7.20

Machins

1993 - Date Self Adhesives Continued.				Non - Value Indicators Continued			
SG No.		U/M	VFU	SG No.		U/M	VFU
U3051	Special Delivery 100G DLR " 10 " Mail '	10.50	11.25	1668	1st Gold Walsall	1.75	2.20
U3051	Special Delivery 100G DLR " 14 " Mail '	16.95	19.95	1668	1st Gold DLR Photo	1.75	2.20
U3051	Special Delivery 100G DLR " 15 " Mail '	14.95	17.95	1668	1st Gold Enschede	1.75	2.20
U3051	Special Delivery 100G DLR " 16 " Mail '	19.95	19.95	1668	1st Gold ISP-Walsall - Ex DY21	1.75	2.20
U3051	Special Delivery 100G DLR M17L Plain	12.75	14.00	1668s	1st Brownish Black Walsall Ex DY21	2.95	3.95
U3051	Special Delivery 100G DLR M17L Inverted Back	14.50	-	1669	Questa 'E' 2b	2.95	3.50
U3051	Special Delivery 100G Walsall M18L IBP	14.75	16.75	1669	Walsall 'E' 2b	2.95	3.50
U3051	Special Delivery 100G Walsall M19L IBP	11.50	16.50	1669	DLR 'E' 2b	2.95	3.50
U3051	Special Delivery 100G Walsall M20L IBP	11.00	16.50	1669	Enschede 'E' 2b	2.95	3.50
U3052	Special Delivery 500G DLR " 10 " " Mail '	11.50	12.50	1670	Questa 2nd Br-blue Cb	1.35	1.75
U3052	Special Delivery 500G DLR " M14L " "	17.00	19.00	1670	Walsall 2nd Br-blue Cb	1.35	1.75
U3052	Special Delivery 500G DLR " M16L " "	14.00	16.00	1671	Questa 1st Orange 2b	1.75	2.50
U3052	Special Delivery 500G Walsall M18L IBP	12.00	17.25	1671	Walsall 1st Orange 2b	1.75	2.50
U3052	Special Delivery 500G Walsall M20L IBP	11.50	17.25	1671	Enschede 1st Orange 2b	3.50	4.50
U3055	1p Self Adhesive DLR	0.50	0.50	1672	1st Gold Litho DLR	1.75	2.50
U3056	2p Self Adhesive DLR	0.30	0.30	1672	1st Gold Walsall Litho	1.75	2.50
U3057	5p Self Adhesive DLR	0.35	0.35	1789	1993 Walsall 1st Orange 2b	1.50	1.95
U3057	5p Self Adhesive ' W ' "	0.95	0.95	1789 V	1st Orange-Gravure- Walsall from MS3965	1.95	2.75
U3058	10p Self Adhesive DLR	0.45	0.45	1976	1997 Enschede 2nd Br-blue Cb	1.35	1.75
U3058	10p Self Adhesive ' W ' "	0.95	0.95	1977	1997 Enschede 1st Orange 2b	1.35	1.75
U3059	20p Self Adhesive DLR	0.65	0.65	2039	1998 Enschede (coils) 2nd Br-blue Cb	1.50	2.50
U3271	1st Diamond Jubilee DLR	1.30	1.30	2039	1998 Walsall 2nd Br-blue Cb	1.50	2.50
U3272	1st Diamond Jubilee Walsall ' MTND ' "	1.30	1.30	2039	Questa 2nd Br-blue Cb	1.50	2.50
U3273	1st Diamond Jubilee DLR ' MBND ' "	2.25	2.25	2039	Enschede 2nd Br-blue Cb	1.50	2.50
U3273	1st Diamond Jubilee Walsall ' MBND ' "	3.75	3.75	2040	1998 Enschede (coils) 1st Orange 2b	1.95	2.50
U3274	1st Diamond Jubilee ' MCND ' "	1.45	1.45	2040	1998 Walsall 1st Orange 2b	1.95	2.50
U3275	1st Diamond Jubilee. Walsall. ' MSND ' "	1.45	1.45	2040	Questa 1st Orange 2b	1.95	2.50
U3276	1st " Large " Diamond Jubilee DLR	2.45	2.45	2040	Enschede 1st Orange 2b	1.95	2.50
U3277	1st " Large " Diamond Jubilee ' LFEE ' "	2.50	2.50	2077	Large Format 1st White (Walsall)	2.15	2.95
U3278	1st " Large " Diamond Jubilee ' LBEE ' "	3.95	4.75	2078	1st Grey (Enschede)	2.15	2.95
U3744	1st Bright Lilac O15R - No Source	1.60	1.60	2079	1st Black (Harrison)	2.15	2.95
U3744	1st Bright Lilac O16R - No Source	7.25	8.50	2124	1st DLR	1.60	2.00
U3745	1st Bright Lilac O15R - REIGS	1.60	1.60	2124	1st Questa	1.60	2.00
U3745	1st Bright Lilac O15R - REIGS RM Backing	32.50	-	2124	1st Walsall P14½x14	1.60	2.00
U3745	1st Bright Lilac O16R - REIGS	2.75	2.75	2124b?	1st Walsall P14½x14 Ex DY21 Redrawn	2.00	2.50
U3746	1st Bright Lilac O15R - REIGC	1.60	1.60	2124d	1st Walsall P14	1.60	2.00
U3746	1st Bright Lilac O16R - REIGC	1.60	1.60	2124d	1st Questa (P13½x14)	1.60	2.00
U4500	2021 2nd Class New Design MBIL with data Matrix	2.25	3.50	2124 V	1st Gravure-Walsall from MS3965	2.15	3.10
	Complete Set of 450 (425 VFU)	1487.00	1584.00	2133a	1st 2b P13 ½ x14	1.60	2.00
<div style="border: 2px solid black; padding: 5px; text-align: center;"> <p>New stamps since our last list are highlighted in Pale Blue.</p> </div>				2258	Wilding 2nd Red	1.50	2.00
				2258Ea	2nd " Diagonal Wmkn "	2.15	2.65
				2259	1st Green	1.60	2.00
				2295	1st Gold Questa	1.95	2.50
				2295	1st Gold Walsall	1.95	2.50
				2295	1st Gold DLR	1.95	2.50
				2295	1st Gold Enschede	1.95	2.50
				2296	'E' Walsall	2.95	3.15
				2357a	Worldwide NVI Postcard	2.75	3.25
				2357b	Europe up to 20 grams NVI	2.75	3.25
2358	Europe up to 40 grams NVI	3.50	4.00				
2358a	Worldwide up to 20 grams NVI	3.00	3.50				
2359	Worldwide up to 40 grams NVI	4.50	5.00				
2650	2nd DLR	1.50	2.10				
2651	1st DLR	1.95	2.50				
2651	1st Enschede	1.95	2.50				
2651	1st Gold Walsall Ex DY21	1.95	2.50				
2651 V	1st Gold Gravure-Walsall from MS3965	2.10	2.95				
2652	2nd Large DLR	2.10	2.95				
2653	1st Large DLR	2.10	2.95				
2654	2nd Walsall	1.95	2.50				
2655	1st Gold Walsall	2.50	3.95				
2656	2nd Large Walsall	2.10	2.95				
2657	1st Large Walsall	3.15	3.95				
2956	1st 2b P14½ x 14	2.10	2.95				
3250	1st Paralympic DLR	2.10	2.95				
3250	1st Paralympic Walsall	2.10	2.50				
3251	1st Olympic DLR	2.10	2.95				
3251	1st Olympic Walsall	2.10	2.95				
3252	Worldwide 20g Paralympic DLR	2.95	3.95				
3253	Worldwide 20g Olympic DLR	2.95	3.95				
U3279	1st Diamond Jub Walsall Gummed ' MPND ' "	2.50	3.00				
3329	1st Diamond Jub. ' Wilding ' Walsall Gummed	1.50	1.95				
3337	1st Olympic Gummed - Litho - Cartor	3.95	4.95				
3338	1st Paralympic Gummed - Litho - Cartor	3.95	4.95				
3339	Worldwide 20g Olympic Gummed - Litho - Cartor	14.95	16.95				
3340	Worldwide 20g Paralympic Gummed - Litho - Cartor	14.95	16.95				
3414	1st Poppy S/A	1.35	1.35				
3449	1st Tardis. Gravure - Walsall. S/A	1.25	1.25				
3449	1st Tardis. Gravure - Enschede. S/A	2.25	2.25				
3449	1st Tardis. Litho - Cartor. S/A	2.25	2.25				
3452	1st Tardis. Litho - Cartor. Gummed	1.25	1.25				
3709	1st Penny Black	1.95	1.95				
3709a	1st class Penny Black From MB21	1.50	2.25				
3786a	1st James Bond Union Jack DY33	2.00	2.50				
3806	1st Penny Red S/A	1.50	1.50				
3806a	1st Penny Red S/A From MB21	1.50	2.25				
3807	1st Penny Black Gummed	1.75	1.75				
3807b	1st Penny Black (Reddish) Gummed Ex DY30	1.75	2.50				
4331	1st Twopenny Blue From MB21	2.95	3.50				
4355	1st Penny Black (cream) Gummed Ex 'P/B Sheetlet'	1.75	2.50				
3808	1st Penny Red (Pale) Gummed	1.50	1.50				
3808a	1st Penny Red (Deep) Gummed Ex DY30	1.50	2.25				
3809	1st Twopenny Blue (Pale) Gummed	1.50	1.50				
3809a	1st Twopenny Blue (Deep) Gummed Ex DY30	1.50	2.25				
4044	1st Game of Thrones S/A	1.50	1.50				
4049	1st Game of Thrones Gummed Ex DY24	1.75	2.60				
3717	2015 1st Poppy (Silver) - Ex. DY13	1.50	1.50				
3717a	2015 1st Poppy (Grey) - Ex. DY18	1.50	1.50				
3786	1st Union Jack. Litho Cartor DY15	1.50	1.50				
EN51	2013 1st St Georges Flag Litho Cartor	3.25	3.25				
EN51a	2014 1st St Georges Flag Ex DY9	2.95	2.95				
S158	2013 1st Scottish Flag Litho Cartor	3.25	3.25				
S158a	2014 1st Scottish Flag ' E ' . Ex DY9	2.95	2.95				

Machins

Non - Value Indicators Continued				Non - Value Indicators Continued			
SG No.		U/M	VFU	SG No.		U/M	VFU
S131	2014 1st Scottish Flag ' C ' . Ex DY17	2.95	2.95	U3013	2nd Walsall M18L MTIL Alt 2 lines inverted	1.65	2.70
W148	2013 1st Red Dragon ' C ' . Ex. DY7	3.25	3.25	U3013	2nd Walsall M18L MTIL ALL Lines Upright	2.75	-
W122	2013 1st Red Dragon ' C ' . Ex. DY17	3.25	3.25	U3013	2nd Walsall M19L MTIL Alt Lines Inverted	2.75	-
W148	2014 1st Red Dragon ' E ' . Ex DY9	2.95	2.95	U3013	2nd Walsall M20L MTIL Alt Lines Inverted	1.65	2.70
-	1st Diamond Jub. ' £1.00 ' Walsall Gummed	1.15	1.15	U3013	2nd Walsall M21L MTIL Alt Lines Inverted	1.65	2.70
-	1st Diamond Jub. ' £5.00 ' Walsall Gummed	1.15	1.15	U3015	1st DLR " 10 " " MBIL "	7.25	7.95
-	1st Diamond Jub. ' Grey ' Walsall Gummed	1.15	1.15	U3015	1st DLR " 11 " " MBIL "	2.95	2.95
-	1st Diamond Jub. ' Brown ' Walsall Gummed	1.15	1.15	U3016	1st Walsall " 10 " " MCIL "	1.75	1.75
NI95	2013 1st " Fields " . Litho. Cartor	2.95	2.95	U3016	1st Walsall " 11 " " MCIL "	1.75	1.75
NI95	2014 1st " Fields " . Litho. Cartor Ex DY9	2.95	2.95	U3017	1st Walsall " 10 " " MPIL " Break at bot.	2.95	3.00
U2975	2nd DLR " MAIL "	2.25	2.25	U3017	1st Walsall " 10 " " MPIL " Break at top & bot.	4.95	4.95
U2976	1st DLR " MAIL "	2.40	2.40	U3018	1st DLR " MRIL " " 10 ' "	4.50	5.00
U2977	2nd Large DLR " ROYAL "	1.95	1.95	U3018	1st Enschede " MRIL " " MA12 ' "	2.95	2.95
U2978	1st Large DLR " ROYAL "	2.50	2.50	U3019	1st Walsall " 10 " " MSIL "	1.95	2.25
U2979	2nd DLR " MBIL "	2.25	2.25	U3019	1st Walsall " 11 " " MSIL "	2.25	2.25
U2980	2nd DLR " MRIL "	2.95	2.95	U3020	1st Walsall " 10 " " MTIL "	3.00	3.00
U2981	2nd Walsall " MTIL "	1.50	1.50	U3020	1st Walsall " 11 " " MTIL "	2.25	2.25
U2982	1st DLR " MBIL "	2.25	2.25	U3020	1st Walsall " 12 " " MTIL "	5.50	6.50
U2983	1st Walsall " MCIL "	1.50	1.50	U3021	1st Red -- " MBIL " ' 12 ' Walsall	1.75	1.75
U2984	1st DLR " MRIL "	4.95	5.95	U3021	1st Red -- " MBIL " ' 13 ' Walsall	3.95	3.95
U2985	1st Walsall " MSIL "	2.95	2.95	U3021	1st Red -- " MBIL " ' 14 ' Walsall	3.45	3.95
U2986	1st Walsall " MTIL "	1.50	1.50	U3021	1st Red -- " MBIL " ' 15 ' Walsall	2.80	3.00
U2987	2nd Large DLR " ROYBL "	2.50	2.50	U3021	1st Red " MBIL " ' 15 ' Walsall RM Back Paper	3.00	-
U2988	2nd Large Walsall " FOYAL "	2.50	2.50	U3021	1st Red -- " MBIL " ' 16 ' Walsall	3.50	3.50
U2989	1st Large DLR " ROYBL "	2.50	2.50	U3022	1st Red -- " MCIL " ' 12 ' Walsall	1.75	1.90
U2990	1st Large Walsall " FOYAL "	3.00	3.00	U3022	1st Red -- " MCIL " ' 13 ' Walsall	1.40	1.50
U2995	2nd DLR " 10 " " MAIL "	5.95	8.75	U3022	1st Red -- " MCIL " ' 14 ' Walsall	1.40	1.50
U2995	2nd DLR " 11 " " MAIL "	3.95	3.95	U3022	1st Red -- " MCIL " ' 15 ' Walsall	1.40	1.50
U2995	2nd DLR " 12 " " MAIL "	1.50	1.50	U3023	1st Red -- " MRIL " ' 12 ' Enschede	3.95	4.50
U2995	2nd DLR " 13 " " MAIL "	1.50	1.50	U3023	1st Red -- " MRIL " ' 13 ' Walsall	2.75	3.75
U2995	2nd DLR " M14L "	1.50	1.50	U3024	1st Red -- " MSIL " ' 12 ' Walsall	1.75	2.00
U2995	2nd DLR " M15L "	1.50	1.50	U3024	1st Red -- " MSIL " ' 13 ' Walsall	2.25	2.25
U2995	2nd DLR " M16L "	1.50	1.50	U3024	1st Red -- " MSIL " ' 14 ' Walsall	1.75	1.75
U2995	2nd DLR " M17L New Blue	2.75	3.00	U3024	1st Red -- " MSIL " ' 15 ' Walsall	2.75	3.00
U2995	2nd DLR M17L Reversed Backing	1.55	-	U3024	1st " MSIL " ' 16 ' " W " RM Back Paper	1.75	1.75
U2995	2nd Walsall M18L Alt 2 lines inverted	1.50	2.25	U3025	1st Red -- " MTIL " ' 12 ' Walsall	1.75	2.00
U2995	2nd Walsall M20L Backing Alt Lines Inv	1.60	2.35	U3025	1st Red -- " MTIL " ' 13 ' Walsall	2.00	2.25
U2995	2nd Walsall M19L Backing Alt Lines Inv	1.60	2.35	U3025	1st Red -- " MTIL " ' 14 ' Walsall	1.95	2.25
U2996	1st Gold DLR " 10 " " MAIL "	3.00	3.25	U3025	1st Red -- " MTIL " ' 15 ' Walsall	3.75	4.00
U2996	1st Gold DLR " 11 " " MAIL "	2.75	2.75	U3025	1st Red " MTIL " ' 15 ' Walsall RM Back Paper	8.50	-
U2997	1st Red -- DLR " 12 "	1.70	1.75	U3025	1st Vermillion -- " MTIL " ' 16 ' Walsall	2.50	2.75
U2997	1st Red -- DLR -- " MA13 "	2.25	2.45	U3026	1st Red -- " MBIL " ' 16 ' Walsall New Colour	2.35	2.95
U2997	1st Red -- DLR -- " M14L "	2.00	2.10	U3026	1st Scarlet MBIL " 17 " W " Inverted Backing	1.90	2.85
U2997	1st Red -- DLR -- " M15L "	3.25	3.50	U3026	1st Scarlet MBIL " 18 " W " Inverted Backing	1.95	2.90
U2997	1st Red -- DLR -- " M16L "	1.90	2.00	U3026	1st Scarlet MBIL " 19 " W " Alt Lines Inverted BP	2.25	3.50
U2998	1st Scarlet DLR M17L Reversed Backing	1.70	1.70	U3026	1st Scarlet MBIL " 20 " W " Alt Lines Inverted BP	2.25	3.50
U2998	1st Scarlet Walsall M18L Alt 2 lines inverted	1.95	2.95	U3027	1st " MCIL " ' M16L ' Walsall New Colour	1.60	1.85
U2998	1st Scarlet DLR M16L Revised Backing RARE	6.00	9.00	U3027	1st MCIL M17L Walsall New Colour	1.35	1.35
U2998	1st Scarlet Walsall M19L Backing Alt. Lines Inv	2.05	3.05	U3027	1st MCIL M17L Walsall Reversed Backing	1.60	-
U2998	1st Scarlet Walsall M20L Backing Alt. Lines Inv	2.05	3.05	U3027	1st Scarlet MCIL 'M18L' Alt. Lines Inverted BP	1.40	2.10
U3000	2nd Large DLR " ROYAL " ' 10 ' "	8.75	9.50	U3027	1st Scarlet MCIL 'M18L' ALL INVERTED BP	5.95	-
U3000	2nd Large DLR " ROYAL " ' 11 ' "	2.60	2.75	U3027	1st Scarlet MCIL 'M19L' Alt. Lines Inverted BP	1.40	2.10
U3000	2nd Large DLR " ROYAL " ' 12 ' "	2.00	2.00	U3027	1st Scarlet MCIL 'M20L' Alt 2 INV	1.40	2.10
U3000	2nd Large DLR " ROYAL " ' 13 ' "	2.00	2.20	U3027	1st Scarlet MCIL 'M21L' Alt 2 INV	1.40	2.10
U3000	2nd Large DLR " ROYAL " ' M14L ' "	1.95	2.00	U3028	1st " MSIL " ' 16 ' " W " RM Paper. New Col.	1.95	2.20
U3000	2nd Large DLR " ROYAL " ' M15L ' "	1.95	2.00	U3028	1st " MSIL " ' 16 ' " W " RM Inverted. New Col.	3.25	-
U3000	2nd Large DLR " ROYAL " ' M16L ' "	1.75	1.75	U3028	1st MSIL M17L " W " RM Paper	1.75	2.00
U3000	2nd Large DLR " M17L " Reversed Backing	1.80	1.80	U3028	1st Scarlet MSIL 'M17L' Inverted Backing	3.50	-
U3000	2nd Large Walsall M18L RM Backing Inverted	2.00	3.00	U3028	1st MSIL '18' ALL Upright	1.95	2.75
U3000	2nd Large Walsall M19L Backing Alt. Lines Inv	2.10	3.10	U3028	1st Scarlet MSIL 'M18L' Inverted Backing	1.75	2.60
U3000	2nd Large Walsall M20L Backing Alt. Lines Inv	2.10	3.10	U3028	1st Scarlet MSIL 'M19L' Inverted Backing	2.00	2.85
U3001	1st Large Gold DLR " ROYAL " ' 10 ' "	5.50	5.75	U3028	1st Scarlet MSIL 'M20L' Inverted Backing	2.15	3.25
U3001	1st Large Gold DLR " ROYAL " ' 11 ' "	5.95	6.50	U3029	1st Scarlet -- " MTIL " ' 16 ' Walsall New Col.	1.95	1.95
U3002	1st " Large " Red -- DLR " 12 "	2.05	2.20	U3029	1st Scarlet MTIL 'M16L' Inverted Backing	3.65	-
U3002	1st " Large " Red -- DLR " 13 "	3.00	4.35	U3029	1st Scarlet MTIL 'M17L' Inverted Backing	1.95	2.50
U3002	1st Large " Red -- DLR -- " M14L "	4.95	5.95	U3029	1st Scarlet MTIL 'M18L' Inverted Backing	1.85	2.70
U3002	1st Large " Red -- DLR -- " M15L "	2.00	2.20	U3029	1st Scarlet MTIL 'M19L' Inverted Backing	2.00	3.00
U3002	1st Large " Red -- DLR -- " M16L "	2.00	2.20	U3029	1st Scarlet MTIL 'M20L' Inverted Backing	2.00	3.00
U3003	1st Large Red DLR M17L Alt 2 lines inverted	2.20	2.40	U3029	1st Scarlet MTIL 'M21L' Inverted Backing	2.00	3.00
U3003	1st Large Red M18L Walsall Alt 2 lines inverted	2.40	3.60	U3031	2nd Large DLR " BIL " ' 10 ' "	16.00	16.00
U3003	1st Large Red M19L Walsall Backing Alt. Lines Inv	2.50	3.70	U3031	2nd Large DLR " BIL " ' 11 ' "	7.00	8.75
U3003	1st Large Red M20L Walsall Backing Alt. Lines Inv	2.60	3.80	U3031	2nd Large Walsall " BIL " ' 12 ' "	2.25	1.95
U3003	1st Large Red M21L Walsall Backing Alt. Lines Inv	2.60	3.80	U3031	2nd " W " " BIL " ' 13 ' Break at Top & Bot.	3.45	3.70
U3010	2nd DLR " 10 " " MBIL "	4.95	5.50	U3031	2nd " W " " BIL " ' 13 ' No Break at Top & Bot.	4.75	5.00
U3010	2nd DLR " 11 " " MBIL "	3.25	3.25	U3031	2nd " W " " BIL " ' 14 ' "	2.20	2.20
U3010	2nd Walsall " 12 " " MBIL "	1.95	2.00	U3031	2nd " W " " BIL " ' 15 ' "	4.50	6.75
U3010	2nd Walsall " 13 " " MBIL "	2.25	2.45	U3031	2nd " W " " BIL " ' 16 ' "	3.95	4.25
U3010	2nd Walsall " 14 " " MBIL "	5.00	5.50	U3031	2nd Large " W " " BIL " ' 16 ' New Colour	1.95	1.95
U3010	2nd Walsall " 15 " " MBIL "	3.50	3.80	U3031	2nd Large MBIL '17' Inverted Backing	2.50	3.25
U3010	2nd Walsall " 15 " " MBIL " RM Back Paper	3.25	-	U3031	2nd Large MBIL '18' Inverted Backing	2.45	3.70
U3010	2nd Walsall " 16 " " MBIL "	2.25	2.40	U3031	2nd Large MBIL '19' Alt Lines Inverted Backing	2.75	4.00
U3010	2nd Walsall " 16 " " MBIL " New Colour	2.20	2.40	U3032	2nd Large Wal " 10 " " MFIL "	22.00	28.00
U3010	2nd Walsall M16L MBIL Reversed Backing	2.50	-	U3032	2nd Large Wal " 11 " " FIL "	1.75	1.75
U3010	2nd W " M17L " MBIL Inverted Backing	2.25	2.95	U3032	2nd Large Wal " 12 " " FIL "	2.75	2.75
U3010	2nd W " M18L " MBIL Inverted Backing	1.80	2.70	U3032	2nd Large Wal " 13 " " FIL "	3.95	4.25
U3010	2nd W " M19L " MBIL Inverted Backing	1.90	2.75	U3032	2nd Large Wal " 14 " " FIL "	1.75	1.75
U3010	2nd W " M20L " MBIL Inverted Backing	1.90	2.75	U3032	2nd Large Wal " 15 " " FIL "	4.50	6.75
U3011	2nd Walsall " 10 " " MPIL " Break at bot.	4.50	5.50	U3032	2nd Large Wal " 16 " " FIL "	5.00	7.00
U3011	2nd Walsall " 10 " " MPIL " Break at top & bot.	7.50	7.75	U3032	2nd Large Wal " 16 " " FIL " New Col.	2.25	2.25
U3012	2nd " MRIL " " MA12 " Enschede	5.00	5.75	U3032	2nd Large M17L MFIL Inverted Backing	3.25	3.50
U3012	2nd " M12L " " MRIL " Walsall	3.95	3.95	U3032	2nd Large M18L MFIL Inverted Backing	3.25	4.00
U3012	2nd " M15L " " MRIL " Walsall	3.80	3.80	U3032	2nd Large M19L MFIL Inverted Backing	3.00	4.00
U3013	2nd Walsall " 10 " " MTIL "	4.95	4.95	U3032	2nd Large "M20L" MFIL Inverted Backing	3.00	4.00
U3013	2nd Walsall " 11 " " MTIL "	2.00	2.00	U3032	2nd Large "M21L" MFIL Inverted Backing	3.00	4.00
U3013	2nd Walsall " 12 " " MTIL "	2.00	2.00	U3034	1st Large DLR " BIL " ' 10 ' "	6.75	6.75
U3013	2nd Walsall " 13 " " MTIL "	1.85	1.85	U3034	1st Large DLR " BIL " ' 11 ' "	2.75	2.75
U3013	2nd Walsall " M14L " " MTIL "	1.40	1.40	U3035	1st Large Walsall " 10 " " MFIL "	5.25	5.25
U3013	2nd Walsall " M15L " " MTIL "	1.75	1.95	U3035	1st Large Walsall " 11 " " FIL "	1.95	1.95
U3013	2nd Walsall " 15 " " MTIL " RM Back Paper	8.50	-	U3036	1st " Large " Red " MBIL " ' 12 ' Walsall	2.25	2.25
U3013	2nd Walsall " M16L " " MTIL "	1.85	1.85	U3036	1st " Large " MBIL " ' 13 ' " W " - No Breaks	4.25	5.00
U3013	2nd Walsall M16L MTIL New Blue	1.50	1.50	U3036	1st. " BIL - MA13 " with breaks in slits " W "	3.50	4.25
U3013	2nd Walsall M16L MTIL Alt 2 lines inverted	4.00	-	U3036	1st Large. " BIL - MA14 " " W "	2.25	2.25
U3013	2nd Walsall M17L MTIL Alt 2 lines inverted	1.75	2.80				

Machins

Security Feature Stamps Continued				Security Feature Stamps Continued			
SG No.		U/M	VFU	SG No.		U/M	VFU
U2937	£1.17 Sunrise Red 'M17L' RM Backing	2.45	-	U2995	2nd Walsall M18L Alt 2 lines inverted	1.50	2.25
U2938	£1.25 Holly Green M18L RM Inverted Back	2.45	3.45	U2995	2nd Walsall M19L Backing Alt Lines Inv	1.60	2.35
U2939	£1.28 Emerald " M12L "	3.75	3.75	U2995	2nd Walsall M20L Backing Alt Lines Inv	1.60	2.35
U2939	£1.28 Emerald " MA13 "	4.95	5.25	U2996	1st Gold DLR " 10 " " MAIL "	3.00	3.25
U2939	£1.28 Emerald " M14L " DLR	5.25	6.25	U2996	1st Gold DLR " 11 " " MAIL "	2.75	2.75
U2940	£1.33 Amber Yellow M15L DLR	2.50	2.50	U2997	1st Red -- DLR '12'	1.70	1.75
U2940	£1.33 Amber Yellow M16L DLR	3.50	4.00	U2997	1st Red -- DLR -- " MA13 "	2.25	2.45
U2940a	£1.35 Orchard Mauve " M19L " Alt. 2 Lines Inv	2.45	3.50	U2997	1st Red -- DLR -- " M14L "	2.00	2.10
U2941	£1.40 Dark Pine Green 'M17L'	2.75	2.75	U2997	1st Red -- DLR -- " M15L "	3.25	3.50
U2941	£1.40 Dark Pine Green 'M17L' RM Backing	2.60	-	U2997	1st Red -- DLR -- " M16L "	1.90	2.00
U2942	£1.42 Garnet Red M20L W Alt 2 lines Inv	2.65	3.65	U2998	1st Scarlet DLR "M17L" RM Alt 2 lines inverted	1.70	1.70
U2943	£1.45 Dove Grey M18L RM Inverted Back	2.70	3.75	U2998	1st Scarlet Walsall M18L Alt 2 lines inverted	1.95	2.95
U2945	£1.47 Dove Grey " M14L " DLR	2.50	2.50	U2998	1st Scarlet DLR M16L Revised Backing RARE	6.00	9.00
U2946	£1.52 Orchid Mauve M15L DLR	2.50	2.50	U2998	1st Scarlet Walsall M19L Backing Alt. Lines Inv	2.05	3.05
U2947	£1.55 Marine Turquoise M18L RM Inv Back	2.75	3.75	U2998	1st Scarlet Walsall M20L Backing Alt. Lines Inv	2.05	3.05
U2947	£1.55 Marine Turquoise M19L W Alt 2 Inv	3.25	4.90	U3000	2nd Large DLR " ROYAL " " 10 ' "	8.75	9.50
U2948	£1.57 Tarragon Green 'M17L'	2.65	2.65	U3000	2nd Large DLR " ROYAL " " 11 ' "	2.60	2.75
U2948	£1.57 Tarragon Green 'M17L' RM Backing	2.85	-	U3000	2nd Large DLR " ROYAL " " 12 ' "	2.00	2.00
U2949	£1.60 Amber Yellow " M19L " Alt. 2 Lines Inv	2.75	4.00	U3000	2nd Large DLR " ROYAL " " 13 ' "	2.00	2.20
U2949a	£1.63 Sunset Red M20L -W Alt 2 lines Inv	3.00	4.25	U3000	2nd Large DLR " ROYAL " " M14L ' "	1.95	2.00
U2950	£1.65 Sage " M11L "	3.25	3.25	U3000	2nd Large DLR " ROYAL " " M15L ' "	1.95	2.00
U2951	£1.68 Tarragon Green M20L W-Alt 2 lines Inv	3.50	4.50	U3000	2nd Large DLR " ROYAL " " M16L ' "	1.75	1.75
U2952	£1.70 M21L W- Alt 2 Inv	3.60	4.60	U3000	2nd Large DLR " M17L 'Alt 2 lines inverted	1.80	1.80
U2953	£1.88p Sapphire Blue " M13L " Walsall	3.25	3.25	U3000	2nd Large Walsall M18L RM Backing Inverted	2.00	3.00
U2953	£1.88p Sapphire Blue " MA13 " DLR	4.25	4.25	U3000	2nd Large Walsall M19L Backing Alt. Lines Inv	2.10	3.10
U2954	£1.90 Rhododendron " M12L "	3.75	3.75	U3000	2nd Large Walsall M20L Backing Alt. Lines Inv	2.10	3.10
U2955	£2.00 DLR Security Stamp " MA13 "	6.50	6.50	U3001	1st Large Gold DLR " ROYAL " " 10 ' "	5.50	5.75
U2955	£2.00 Walsall Security Stamp " M19L "	3.00	4.00	U3001	1st Large Gold DLR " ROYAL " " 11 ' "	5.95	6.50
U2956	£2.15 Marine Turquoise " M14L " DLR	3.50	3.50	U3002	1st " Large " Red -- DLR '12'	2.05	2.20
U2957	£2.25 Plum Purple M15L DLR	3.25	3.25	U3002	1st " Large " Red -- DLR '13'	3.00	4.35
U2957	£2.25 Plum Purple M16L DLR	9.95	11.75	U3002	1st " Large " Red -- DLR '14'	4.95	5.95
U2957	£2.25 Plum Purple M18L RM Inverted Back	3.50	5.25	U3002	1st Large " Red -- DLR -- " M15L "	2.00	2.20
U2958	£2.27 Harvest Gold 'M17L'	3.35	3.35	U3002	1st Large " Red -- DLR -- " M16L "	2.00	2.20
U2958	£2.27 Harvest Gold 'M17L' RM Backing	3.50	-	U3003	1st Large Red " M17L " Alt 2 lines inverted	2.20	2.40
U2959	£2.30 Sage " M19L " Alt. 2 Lines Inverted	3.45	4.75	U3003	1st Large Red M18L Walsall Alt 2 lines inverted	2.40	3.60
U2960	£2.42 Purple Heather M20L W Alt 2 lines	3.75	4.50	U3003	1st Large Red M19L " W " Backing Alt. Lines Inv	2.50	3.70
U2961	£2.45 Spruce Green M15L DLR	3.45	3.45	U3003	1st Large Red M20L Walsall Backing Alt. Lines Inv	2.60	3.80
U2962	£2.55 Garnet Red 'M17L'	4.95	5.50	U3003	1st Large Red M21L Walsall Backing Alt. Lines Inv	2.60	3.80
U2962	£2.55 Garnet Red 'M17L' RM Backing	4.00	-	U3010	2nd DLR " 10 " " MBIL "	4.95	5.50
U2962	£2.55 Garnet Red 'M20L' W Alt 2 Inv	4.95	5.95	U3010	2nd DLR " 11 " " MBIL "	3.25	3.25
U2962	£2.55 Garnet Red 'M21L' W Alt 2 Inv	4.95	5.95	U3010	2nd Walsall " 12 " " MBIL "	1.95	2.00
U2963	£2.65 Purple Heather W M18L RM Inverted Back	4.00	5.75	U3010	2nd Walsall " 13 " " MBIL "	2.25	2.45
U2964	£2.80 Green " M19L " Alt. 2 Lines Inverted	3.95	5.00	U3010	2nd Walsall " 14 " " MBIL "	5.00	5.50
U2965	£2.97 Rose Pink M20L W Alt 2 lines Inv	4.00	5.25	U3010	2nd Walsall " 15 " " MBIL "	3.50	3.80
U2966	£3.00 Walsall "M19L" Alt 2 lines INV	4.50	5.50	U3010	2nd Walsall " 15 " " MBIL " RM Back Paper	3.25	-
U2968	£3.15 Aqua Green M15L DLR	4.25	5.25	U3010	2nd Walsall " 16 " " MBIL "	2.25	2.40
U2968a	£3.25 Aqua Green W M21L alt 2 Inv	4.35	5.35	U3010	2nd Walsall " 16 " " MBIL " New Colour	1.75	1.75
U2969	£3.30 Rose Pink M15L DLR	4.45	5.75	U3010	2nd W " M16L " MBIL Alt 2 lines inverted	2.50	-
U2970	£3.45 Dark Pine Green " M19L " Alt. 2 Lines Inv	4.60	5.90	U3010	2nd W " M17L " MBIL Inverted Backing	2.25	2.95
U2971	£3.60 Orange " M19L " Alt. 2 Lines Inverted	4.75	6.00	U3010	2nd W " M18L " MBIL Inverted Backing	1.80	2.70
U2972	£3.66 Harvest Gold M20L W-Alt 2 lines Inv	5.00	6.25	U3010	2nd W " M19L " MBIL Inverted Backing	1.90	2.75
U2973	£3.82 Holly Green M20L W -Alt 2 lines Inv	5.25	6.50	U3010	2nd W " M20L " MBIL Inverted Backing	1.90	2.75
U2973a	£4.20 Plum Purple M21L W -Alt 2 lines Inv	6.15	7.15	U3011	2nd Walsall " 10 " " MPIL " Break at bot.	4.50	5.50
U2974	£5.00 Walsall "M19L"	7.50	8.50	U3011	2nd Walsall " 10 " " MPIL " Break at top & bot.	7.50	7.75
U2975	2nd DLR " MAIL "	2.25	2.25	U3012	2nd " MRIL " " MA12 " Enschede	5.00	5.75
U2976	1st DLR " MAIL "	2.40	2.40	U3012	2nd " M12L " " MRIL " Walsall	3.95	3.95
U2977	2nd Large DLR " ROYAL "	2.15	2.15	U3012	2nd " M15L " " MRIL " Walsall	3.80	3.80
U2978	1st Large DLR " ROYAL "	2.50	2.50	U3013	2nd Walsall " 10 " " MTIL "	4.95	4.95
U2979	2nd DLR " MBIL "	2.25	2.25	U3013	2nd Walsall " 11 " " MTIL "	2.00	2.00
U2980	2nd DLR " MRIL "	2.95	2.95	U3013	2nd Walsall " 12 " " MTIL "	2.00	2.00
U2981	2nd Walsall " MTIL "	1.50	1.50	U3013	2nd Walsall " 13 " " MTIL "	1.85	1.85
U2982	1st DLR " MBIL "	2.25	2.25	U3013	2nd Walsall " M14L " " MTIL "	1.40	1.40
U2983	1st Walsall " MCIL "	1.50	1.50	U3013	2nd Walsall " M15L " " MTIL "	1.75	1.95
U2984	1st DLR " MRIL "	4.95	5.95	U3013	2nd Walsall " 15 " " MTIL " RM Back Paper	8.50	-
U2985	1st Walsall " MSIL "	2.95	2.95	U3013	2nd Walsall " M16L " " MTIL "	1.85	1.85
U2986	1st Walsall " MTIL "	1.50	1.50	U3013	2nd Walsall " M16L " " MTIL " New Col.	1.50	1.50
U2987	2nd Large DLR " ROYBL "	2.50	2.50	U3013	2nd W " M16L " MTIL Alt 2 lines inverted	4.00	-
U2988	2nd Large Walsall " FOYAL "	2.50	2.50	U3013	2nd Walsall M17L MTIL Alt 2 lines inverted	1.75	2.80
U2989	1st Large Gold DLR " ROYBL "	2.75	2.75	U3013	2nd Walsall M18L MTIL Alt 2 lines inverted	1.65	2.70
U2990	1st Large Gold Walsall " FOYAL "	3.00	3.00	U3013	2nd Walsall M18L MTIL ALL Lines Upright	2.75	-
U2995	2nd DLR " 10 " " MAIL "	5.95	8.75	U3013	2nd Walsall M19L MTIL Alt Lines Inverted	1.65	2.70
U2995	2nd DLR " 11 " " MAIL "	3.95	3.95	U3013	2nd Walsall M20L MTIL Alt Lines Inverted	1.65	2.70
U2995	2nd DLR " 12 " " MAIL "	1.75	1.75	U3013	2nd Walsall M21L MTIL Alt Lines Inverted	1.65	2.70
U2995	2nd DLR " 13 " " MAIL "	1.50	1.50	U3015	1st DLR " 10 " " MBIL "	7.25	7.95
U2995	2nd DLR " 14 " " MAIL "	1.50	1.50	U3015	1st DLR " 11 " " MBIL "	2.95	2.95
U2995	2nd DLR " M15L "	1.50	1.50	U3016	1st Walsall " 10 " " MCIL "	1.75	1.75
U2995	2nd DLR " M16L "	1.50	1.50	U3016	1st Walsall " 11 " " MCIL "	1.75	1.75
U2995	2nd DLR " M17L " New Blue	2.75	3.00	U3017	1st Walsall " 10 " " MPIL " Break at bot.	2.95	3.00
U2995	2nd DLR " M17L " RM Alt 2 lines inverted	1.55	-	U3017	1st Walsall " 10 " " MPIL " Break at top & bot.	4.95	4.95

Machines

Security Feature Stamps Continued				Security Feature Stamps Continued			
SG No.		U/M	VFU	SG No.		U/M	VFU
U3018	1st DLR " MRIL " " 10 "	4.50	5.00	U3032	2nd Large M18L MFIL Inverted Backing	3.25	4.00
U3018	1st Enschede " MRIL " " MA12 "	2.95	2.95	U3032	2nd Large M19L MFIL Inverted Backing	3.00	4.00
U3019	1st Walsall " 10 " " MSIL "	1.95	2.25	U3032	2nd Large 'M20L' MFIL Inverted Backing	3.00	4.00
U3019	1st Walsall " 11 " " MSIL "	2.25	2.25	U3032	2nd Large 'M21L' MFIL Inverted Backing	3.00	4.00
U3020	1st Walsall " 10 " " MTIL "	3.00	3.00	U3034	1st Large DLR " MBIL " " 10 "	6.75	6.75
U3020	1st Walsall " 11 " " MTIL "	2.25	2.25	U3034	1st Large DLR " BIL " " 11 "	2.75	2.75
U3020	1st Walsall " 12 " " MTIL "	5.50	6.50	U3035	1st Large Walsall " 10 " " MFIL "	5.25	5.25
U3021	1st Red -- " MBIL " " 12 " Walsall	1.75	1.75	U3035	1st Large Walsall " 11 " " FIL "	1.95	1.95
U3021	1st Red -- " MBIL " " 13 " Walsall	3.95	3.95	U3036	1st " Large " Red " MBIL " " 12 " Walsall	2.25	2.25
U3021	1st Red -- " MBIL " " 14 " Walsall	3.45	3.95	U3036	1st " Large " MBIL " " 13 " W ' - No Breaks	4.25	5.00
U3021	1st Red -- " MBIL " " 15 " Walsall	2.80	3.00	U3036	1st. " BIL - MA13 " with breaks in slits ' W '	3.50	4.25
U3021	1st Red ' MBIL ' 15 ' Walsall RM Back Paper	3.00	-	U3036	1st Large. " BIL - MA14 " " W '	3.25	3.25
U3021	1st Red -- " MBIL " " 16 " Walsall	3.95	4.50	U3036	1st Large. " BIL - MA15 " " W '	4.50	5.50
U3022	1st Red -- " MCIL " " 12 " Walsall	1.75	1.90	U3036	1st Large. " MBIL " " 15 " W ' RM Back Paper	4.50	-
U3022	1st Red -- " MCIL " " 13 " Walsall	1.40	1.50	U3036	1st Large. " BIL - M16L " " W '	2.50	2.50
U3022	1st Red -- " MCIL " " 14 " Walsall	1.40	1.50	U3037	1st " Large " Red ' MFIL ' ' 12 ' ' W '	1.95	1.95
U3022	1st Red -- " MCIL " M15L ' Walsall	1.40	1.50	U3037	1st " Large " Red ' MFIL ' ' 13 ' ' W '	3.25	3.50
U3023	1st Red -- " MRIL " " 12 " Walsall	3.95	4.50	U3037	1st " Large " Red ' MFIL ' ' 14 ' ' W '	1.95	1.95
U3023	1st Red -- " MRIL " " 13 " Walsall	2.75	3.75	U3037	1st " Large " Red ' MFIL ' ' 15 ' ' W '	2.50	2.50
U3024	1st Red -- " MSIL " " 12 " Walsall	1.75	2.00	U3037	1st Red ' MFIL ' ' 15 ' ' W ' RM Back Paper	5.25	-
U3024	1st Red -- " MSIL " " 13 " Walsall	2.25	2.25	U3037	1st " Large " Red ' MFIL ' ' 16 ' ' W '	3.25	3.50
U3024	1st Red -- " MSIL " " 14 " Walsall	1.75	1.75	U3038	1st Large. " BIL - M16L " " W ' New Colour	2.35	2.35
U3024	1st Red -- " MSIL " " 15 " Walsall	2.75	3.00	U3038	1st Large BIL - M17L Alt 2 lines inverted	2.50	2.75
U3024	1st ' MSIL ' 16 ' W ' RM Back Paper	1.75	1.75	U3038	1st Large BIL - M18L Alt 2 lines inverted	2.75	3.95
U3025	1st Red -- " MTIL " " 12 " Walsall	1.75	2.00	U3038	1st Large BIL - M20L Alt 2 lines inverted	2.95	4.25
U3025	1st Red -- " MTIL " " 13 " Walsall	2.00	2.25	U3038	1st Large BIL - M19L Alt 2 lines inverted	2.75	3.95
U3025	1st Red -- " MTIL " " 14 " Walsall	1.95	2.25	U3038	1st Large BIL - M21L Alt 2 lines inverted	2.75	3.95
U3025	1st Red -- " MTIL " " 15 " Walsall	3.75	4.00	U3039	1st " Large ' MFIL ' ' 16 ' ' W ' New Col.	4.75	4.75
U3025	1st Red ' MTIL ' 15 ' Walsall RM Back Paper	8.50	-	U3039	1st Large MFIL 'M17L' Alt 2 lines inverted	4.75	4.75
U3025	1st Vermillion -- " MRIL " " 16 " Walsall	2.50	2.75	U3039	1st Large MFIL 'M18L' Alt 2 lines inverted	2.75	4.00
U3026	1st Red -- " MBIL " " 16 " Walsall New Colour	2.35	2.95	U3039	1st Large MFIL 'M19L' Alt 2 lines inverted	2.95	4.25
U3026	1st Scarlet ' MBIL ' 16 ' Alt Lines Inv New Colour	3.25	3.95	U3039	1st Large MFIL 'M20L' Alt 2 lines inverted	3.95	5.25
U3026	1st Scarlet MBIL17 'W' Inverted Backing	1.90	2.85	U3039	1st Large MFIL 'M21L' Alt 2 lines inverted	3.95	5.25
U3026	1st Scarlet MBIL18 'W' Inverted Backing	1.95	2.90	U3045	Recorded 1st DLR " Mail "	4.00	4.50
U3026	1st Scarlet MBIL19 'W' Alt Lines Inverted BP	2.25	3.50	U3046	Recorded 1st Large DLR " ROYAL "	4.50	5.00
U3026	1st Scarlet MBIL20 'W' Alt Lines Inverted BP	2.25	3.50	U3047	Recorded 1st DLR " 10 " " Mail "	12.50	14.50
U3027	1st ' MCIL ' M16L ' Walsall New Colour	1.60	1.85	U3048	Recorded 1st Large DLR " 10 " " ROYAL "	22.50	24.50
U3027	1st MCIL M17L Walsall New Colour	1.60	1.85	U3049	Signed For 1st DLR " MA13 "	4.25	4.75
U3027	1st MCIL M17L Walsall Reversed Backing	1.40	-	U3049	Signed For 1st DLR " M15L "	6.00	6.50
U3027	1st Scarlet MCIL 'M18L' Alt. Lines Inverted BP	1.40	2.10	U3049	Signed For 1st DLR " M16L "	5.50	6.00
U3027	1st Scarlet MCIL 'M18L' ALL INVERTED BP	5.95	-	U3049	Signed For 1st DLR "M17L" RM Backing	4.75	5.25
U3027	1st Scarlet MCIL 'M19L' Alt. Lines Inverted BP	1.40	2.10	U3049	Signed For 1st W "M19L" RM Backing	4.00	5.00
U3027	1st Scarlet MCIL 'M20L' Alt 2 INV	1.40	2.10	U3049	Signed For 1st W "M20L" RM Backing	4.00	5.00
U3027	1st Scarlet MCIL 'M21L' Alt 2 INV	1.40	2.10	U3050	Signed For 1st Large DLR " MA13 "	4.75	5.25
U3028	1st ' MSIL ' 16 ' W ' RM Paper. New Col.	1.95	2.20	U3050	Signed For 1st Large DLR " M15L "	9.50	10.95
U3028	1st ' MSIL ' 16 ' W ' RM Inverted. New Col.	3.25	-	U3050	Signed For 1st Large DLR " M16L "	6.75	7.25
U3028	1st MSIL M17L RM Paper	1.75	2.60	U3050	Signed For 1st Large DLR " M17L "	5.50	6.00
U3028	1st Scarlet MSIL 'M17L' Inverted Backing	3.50	-	U3050	Signed For 1st Large Walsall M18L IBP	4.80	7.20
U3028	1st Scarlet MSIL 'M18L' Inverted Backing	1.90	2.85	U3050	Signed For 1st Large Walsall M20L IBP	4.80	7.20
U3028	1st MSIL '18' ALL Upright	1.95	2.75	U3051	Special Delivery 100G DLR " 10 " " Mail "	10.50	11.25
U3028	1st Scarlet MSIL 'M19L' Inverted Backing	2.00	2.85	U3051	Special Delivery 100G DLR " 14 " " Mail "	16.95	19.95
U3028	1st Scarlet MSIL 'M20L' Inverted Backing	2.15	3.25	U3051	Special Delivery 100G DLR " 15 " " Mail "	14.95	17.95
U3029	1st Scarlet -- " MTIL " " 16 " Walsall New Col.	1.95	1.95	U3051	Special Delivery 100G DLR " 16 " " Mail "	16.95	19.95
U3029	1st Scarlet MTIL 'M16L' Inverted Backing	3.65	-	U3051	Special Delivery 100G DLR M17L Plain	12.75	14.00
U3029	1st Scarlet MTIL 'M17L' Inverted Backing	1.95	2.50	U3051	Special Delivery 100G DLR M17L Inverted Back	14.50	-
U3029	1st Scarlet MTIL 'M18L' Inverted Backing	1.85	2.70	U3051	Special Delivery 100G Walsall M18L IBP	14.75	16.75
U3029	1st Scarlet MTIL 'M19L' Inverted Backing	2.00	3.00	U3051	Special Delivery 100G Walsall M19L IBP	11.50	16.50
U3029	1st Scarlet MTIL 'M20L' Inverted Backing	2.00	3.00	U3051	Special Delivery 100G Walsall M20L IBP	11.00	16.50
U3029	1st Scarlet MTIL 'M21L' Inverted Backing	2.00	3.00	U3052	Special Delivery 500G DLR " 10 "	11.50	12.50
U3031	2nd Large DLR " MBIL " " 10 "	16.00	16.00	U3052	Special Delivery 500G DLR " M14L "	17.00	19.00
U3031	2nd Large DLR " BIL " " 11 "	7.00	8.75	U3052	Special Delivery 500G DLR " M16L "	14.00	16.00
U3031	2nd Large Walsall " BIL " " 12 "	2.25	2.25	U3052	Special Delivery 500G Walsall M18L IBP	12.00	17.25
U3031	2nd ' W " BIL " " 13 ' Break at Top & Bot.	3.45	3.70	U3052	Special Delivery 500G Walsall M20L IBP	11.50	17.25
U3031	2nd ' W " BIL " " 13 ' No Break at Top & Bot.	4.75	5.00	U3055	1p Self Adhesive DLR	0.50	0.50
U3031	2nd ' W " BIL " " 14 "	2.20	2.20	U3056	2p Self Adhesive DLR	0.30	0.30
U3031	2nd ' W " BIL " " 15 "	4.50	6.75	U3057	5p Self Adhesive DLR	0.50	0.50
U3031	2nd ' W " BIL " " 16 "	3.95	4.25	U3057	5p Self Adhesive ' W '	0.95	0.95
U3031	2nd Large ' W " BIL " " 16 " New Colour	1.95	1.95	U3058	10p Self Adhesive DLR	0.55	0.55
U3031	2nd Large MBIL '17' Inverted Backing	2.95	3.50	U3058	10p Self Adhesive ' W '	0.95	0.95
U3031	2nd Large MBIL '18' Inverted Backing	2.45	3.70	U3059	20p Self Adhesive DLR	0.65	0.65
U3031	2nd Large MBIL '19' Alt Lines Inverted Backing	2.75	4.00	U3060	68p Walsall ' M11L ' MPIL ' "	3.25	3.25
U3032	2nd Large Wal " 10 " " MFIL "	22.00	28.00	U3061	£1.00 Magenta M17L MPIL Ex. DY21	10.95	12.95
U3032	2nd Large Wal " 11 " " FIL "	1.75	1.75	U3065	2nd DLR " 10 " " MRIL " Gummed	5.75	6.75
U3032	2nd Large Wal " 12 " " FIL "	2.75	2.75	U3066	1st DLR " 10 " " MRIL " Gummed	6.00	7.00
U3032	2nd Large Wal " 13 " " FIL "	3.95	4.25	U3066	1st Walsall " 11 " " MMIL " Gummed	1.65	1.65
U3032	2nd Large Wal " 14 " " FIL "	1.75	1.75	U3067	1st Deep Vermillion '17' MPIL Ex DY 21	7.95	8.95
U3032	2nd Large Wal " 15 " " FIL "	4.50	6.75	U3067 V	1st Vermillion Variety MMIL M17L	8.95	10.95
U3032	2nd Large Wal " 16 " " FIL "	5.00	7.00	U3070	1p. ' M13L ' ' MPIL ' Litho. Cartor.	0.85	0.85
U3032	2nd Large Wal " 16 " " FIL " New Col.	2.25	2.25	U3070	1p. ' M14L ' ' MPIL ' Litho. Ex DY12	0.85	0.85
U3032	2nd Large M17L MFIL Inverted Backing	3.25	3.50	U3070	1p M15L MPIL Litho Ex DY13 Cartor	0.85	0.85

Machins

Security Feature Stamps Continued				Security Feature Stamps Continued			
SG No.		U/M	VFU	SG No.		U/M	VFU
U3070	1p M18L MPIL Ex DY27 ISP	0.75	1.10	U3156	1st Cartor. Litho. ' M13L ' ' MPIL '	1.65	1.65
U3070	1p M19L MPIL Ex DY32 ISP	0.75	1.10	U3156	1st Cartor M15L ' MPIL ' Gummed DY15	2.35	2.35
U3070	1p M20L MPIL Ex DY35 ISP Cartor	0.75	1.10	U3156	1st Cartor M16L ' MPIL ' Gummed DY17	2.25	2.25
U3070a	1p M18L M-IL Ex DY29 Cartor Missing P	0.90	1.35	U3156	1st Vermillion ISP M17L ' MPIL ' Ex DY23	2.00	2.00
U3071	2p. ' M13L ' ' MPIL ' Litho. Cartor.	0.85	0.85	U3156	1st Vermillion ISP M18L ' MPIL ' Ex DY26	1.75	2.60
U3071	2p. ' 13 ' ' MPIL ' Litho. Enschede. Ex. DY9	0.85	0.85	U3157	1st Scarlet Cartor M16L ' MPIL ' DY20	2.25	2.25
U3071	2p. ' M14L ' ' MPIL ' Litho. Ex. DY12	0.85	0.85	U3157	1st Scarlet Cartor M20L ' MPIL ' DY37	2.25	2.95
U3071	2p. M16L ' MPIL ' Litho. Cartor.Ex. DY20	0.90	0.95	U3157	1st Scarlet Cartor M21L ' MPIL ' DY38	2.25	2.95
U3071a	2p. M18L ' M-IL ' Cartor.Ex DY25 Missing P	0.90	1.35	U3271	1st Diamond Jubilee DLR	1.30	1.30
U3071	2p. M19L ' MPIL ' ISP Litho.Ex. DY30	0.90	1.35	U3271a	1st Diamond Jub Walsall Gummed ' MMND '	2.95	2.95
U3071	2p. M19L ' MPIL ' ISP Litho.Ex. DY32	0.90	1.35	U3272	1st Diamond Jubilee Walsall ' MTND '	1.30	1.30
U3071	2p. M20L ' MPIL ' ISP Litho.Ex. DY36	0.90	1.35	U3273	1st Diamond Jubilee DLR ' MBND '	2.25	2.25
U3071	2p. M21L ' MPIL ' ISP Litho.Ex. DY38	0.90	1.35	U3273	1st Diamond Jubilee Walsall ' MBND '	3.75	3.75
U3072	5p. ' M12L ' ' MPIL ' Litho. Cartor.	1.50	1.50	U3274	1st Diamond Jub ' MCND '	1.45	1.45
U3072	5p. ' M13L ' ' MPIL ' Litho. Cartor.	0.90	0.90	U3275	1st Diamond Jubilee. Walsall. ' MSND '	1.75	1.75
U3072	5p. ' 13 ' ' MPIL ' Litho. Enschede.Ex. DY9	0.90	0.90	U3276	1st " Large " Diamond Jubilee DLR	2.45	2.45
U3072	5p. M15L ' MPIL ' Litho. Cartor.Ex. DY14	0.90	0.95	U3277	1st " Large " Diamond Jubilee ' LFEE '	2.50	2.50
U3072	5p. M16L ' MPIL ' Litho. Cartor.Ex. DY19	0.90	0.95	U3278	1st " Large " Diamond Jubilee ' LBEE '	3.95	4.75
U3072	5p. M17L MPIL Litho Cartor Ex DY24	0.95	1.40	U3279	1st Diamond Jub Walsall Gummed ' MPND '	2.25	2.25
U3072	5p. M18L MPIL Litho Cartor Ex DY28	1.15	1.75	U3744	1st Bright Lilac O15R - No Source	1.60	1.60
U3072	5p. M19L MPIL Litho Cartor Ex DY31	1.15	1.75	U3744	1st Bright Lilac O16R - No Source	7.25	8.50
U3072	5p. M19L MPIL Litho Cartor Ex DY32	1.15	1.75	U3745	1st Bright Lilac O15R - REIGS	1.60	1.60
U3072	5p. M20L MPIL Litho Cartor Ex DY34	1.15	1.75	U3745	1st Bright Lilac O15R - REIGS RM Backing	32.50	-
U3072	5p M21L Litho Cartor MPIL EX DY39	1.15	1.75	U3745	1st Bright Lilac O16R - REIGS	2.75	2.75
U3072a	5p. M15L ' MPIL ' Litho Cartor Ex. DY13	1.50	1.50	U3746	1st Bright Lilac O15R - REIGC	1.60	1.60
U3072b	5p M18L M-IL Cartor Ex DY25 Missing P	0.90	1.35	U3746	1st Bright Lilac O16R - REIGC	1.60	1.60
U3073	5p. ' M13L ' ' MPIL ' Litho. Enschede. Ex. DY8	0.90	0.90	U3746a	1st Bright Lilac O15R - REIGM	5.95	6.95
U3074	10p. ' M12L ' ' MPIL ' Litho. Cartor. Ex DY6	1.50	1.50	U3747	1st Bright Lilac O16R - REIGP Ex DY17	2.50	2.75
U3074	10p. ' M13L ' ' MPIL ' Litho. Cartor.	0.95	0.95	U3920	£5.00 Large Security Sapphire Blue	9.95	10.95
U3074	10p. ' 14 ' ' MPIL ' Ex. DY10 Enschede	0.95	0.95	U4500	2nd Class New Design MBIL with data Matrix	2.25	3.50
U3074	10p. ' 14 ' ' MPIL ' Ex. DY11 Enschede	0.95	0.95		Complete Set of 508 (487 VFU)	1637.00	1778.00
U3074	10p. M15L ' MPIL ' Litho Cartor Ex. DY14	1.00	1.00				
U3074	10p. M16L ' MPIL ' Litho Cartor Ex. DY19	1.25	1.25				
U3074	10p. M16L ' MPIL ' Litho Cartor Ex. DY20	1.25	1.25				
U3074	10p. M18L ' MPIL ' Litho Cartor Ex. DY28	0.90	1.35				
U3074	10p. M19L ' MPIL ' Litho Cartor Ex. DY32	0.90	1.35				
U3074	10p. M21L ' MPIL ' Litho Cartor Ex. DY38	0.95	1.40				
U3074	10p. M21L ' MPIL ' Litho Cartor Ex. DY39	0.95	1.40				
U3075	20p ' M12L ' ' MPIL ' Litho. Cartor. Ex DY6	2.50	2.50				
U3075	20p ' 14 ' ' MPIL ' Ex. DY10 Enschede	1.05	1.05				
U3075	20p ' 14 ' ' MPIL ' Ex. DY11 Enschede	1.05	1.05				
U3075	20p M17L MPIL Ex. DY24 Cartor Litho	1.75	2.25				
U3075	20p M18L MPIL Ex DY27 ISP	1.45	2.10				
U3075	20p M20L MPIL Ex DY37 ISP	1.45	2.10				
U3075	20p M21L MPIL Ex DY39 ISP	1.45	2.10				
U3075a	20p M18L M-IL Ex DY29 Cartor Missing P	1.15	1.75				
U3076	50p ' M13L ' ' MPIL ' Litho. Enschede. Ex. DY8	1.75	1.75				
U3077	50p M15L ' MPIL ' Litho Cartor Ex. DY14	1.80	1.85				
U3077a	50p M18L MPIL Ex DY27 ISP Litho	1.70	2.55				
U3077	50p M19L MPIL Ex DY30 ISP Litho	1.75	2.60				
U3077	50p M20L MPIL Ex DY34 ISP Litho	1.75	2.60				
U3077	50p M20L Slate (Greenish) MPIL Ex DY36 ISP L	1.75	2.60				
U3077	50p M21L Slate (paler) MPIL Ex DY38 ISP L	1.75	2.60				
U3078	76p Cartor ' M11L ' ' MPIL ' Ex DY 2	8.95	10.95				
U3079	81p ' M14L ' ' MPIL ' Ex DY12	7.95	7.95				
U3080	87p ' M12L ' ' MPIL ' Litho. Cartor. Ex DY6	3.75	3.75				
U3081	97p ' M14L ' ' MPIL ' Ex DY12	2.25	2.25				
U3082	£1.00 ' 14 ' ' MPIL ' Ex. DY10 Enschede	2.45	2.45				
U3082	£1.00 M14L ' MPIL ' Litho Cartor Ex. DY11	5.95	6.50				
U3082	£1.00 M15L ' MPIL ' Litho Cartor Ex. DY14	2.00	2.00				
U3083	£1.05 M16L ' MPIL ' Litho Cartor Ex. DY19	2.50	2.50				
U3083	£1.05 M16L ' MPIL ' Litho Cartor Ex. DY20	2.50	2.75				
U3084	£1.17 M17L MPIL Litho Cartor Ex DY24	3.60	4.90				
U3084	£1.17 MPIL Litho Cartor M19L DY31	3.60	4.90				
U3084a	£1.17 M18L M-IL Cartor Ex DY25 Missing P	2.60	3.90				
U3089	£1.25 M18L MPIL Ex DY27 ISP Litho	2.45	3.60				
U3089a	£1.25 M18L M-IL Cartor Ex DY29 Missing P	2.45	3.60				
U3094	£1.33 M15L MPIL Litho Cartor Ex. DY13	2.75	2.75				
U3096	£1.35 M19L MPIL Litho Cartor Ex. DY32	3.95	5.50				
U3099	£1.40 Grey ISP M17L ' MPIL ' Ex DY23	3.95	4.65				
U3104	£1.45 Grey ISP M18L 'M-IL' Ex DY29 Missing P	3.95	7.00				
U3109	£1.55 Blue ISP M18L ' MPIL ' Ex DY28	8.00	9.25				
U3115	£1.63 Blue ISP M20L ' MPIL ' Ex DY34	4.50	6.50				
U3118?	£1.70 Deep Marine Blue M21L MPIL Ex DY39	5.25	7.25				
U3150	2nd Cartor M15L ' MPIL ' Gummed DY15	2.25	3.40				
U3150	2nd ISP M17L ' MPIL ' Ex DY23	2.25	3.40				
U3150	2nd MPIL Litho Cartor M19L DY31	2.25	3.40				
U3150	2nd MPIL Litho Cartor M20L DY36	2.25	3.40				
U3150	2nd MPIL Litho Cartor M20L DY37	2.25	3.40				
U3155	1st Cartor ' M11L ' ' MPIL ' Ex DY 2	4.75	5.00				

We do our very best to keep this list as up to date as possible. New additions, (since our last list), are highlighted in **PALE BLUE**. New / or changes to catalogue numbers are in **RED**. When ordering please try to give us all of the information regarding each item ordered.

Postage Dues 1914 - 1994

1914 - 1922 Royal Cypher							1955 - 1957 Edward Crown Continued						
SG No.		U/M	M/M	AV M/M	FU/VFU	GU	SG No.		U/M	M/M	FU/VFU	GU	
D1	½d	1.10	0.50	-	0.22	0.12	D53	1/-	35.00	12.00	1.15	0.50	
D2	1d	1.10	0.50	-	0.22	0.12	D54	2/6d	110.00	39.00	4.50	2.40	
D2a	1d Pale Carmine	2.95	1.50	-	1.50	1.00	D55	5/-	52.00	22.00	15.00	9.00	
D3	1½d	105.00	33.00	-	12.00	5.80		Set of 10	235.00	120.00	45.00	-	
D4	2d	1.10	0.50	-	0.45	0.30							
D5	3d	19.00	7.80	-	1.80	0.75	1959 - 1963 Multiple Crowns						
D5a	3d Bluish Violet	19.00	7.80	-	1.80	1.50	SG No.		U/M	M/M	FU/VFU	GU	
D6	4d	110.00	33.00	-	5.60	3.00	D56	½d	0.10	-	0.15	-	
D7	5d	11.50	4.60	-	1.00	0.60	D57	1d	0.10	-	0.10	-	
D8	1/-	115.00	29.00	-	2.75	0.85	D58	1½d	1.50	-	1.40	-	
D8a	1/- Deep Blue	125.00	34.00	-	6.75	4.90	D59	2d	0.90	-	0.30	-	
	Set of 8	345.00	98.00	52.00	22.00	11.75	D60	3d	0.15	-	0.15	-	
D9	1d Chalky	14.95	9.00	-	9.00	-	D61	4d	0.20	-	0.20	-	
							D62	5d	0.30	-	0.30	-	
1924 - 1931 Block Cypher							D63	6d	0.30	-	0.25	-	
SG No.		U/M	M/M	AV M/M	FU/VFU	GU	D64	1/-	0.50	-	0.15	-	
D10	½d	1.20	0.40	-	0.40	0.12	D65	2/6d	2.35	-	0.40	-	
D11	1d	1.20	0.40	-	0.20	0.06	D66	5/-	3.95	-	0.75	-	
D12	1½d	105.00	33.00	-	16.00	11.00	D67	10/-	9.50	-	2.75	-	
D13	2d	5.95	1.10	-	0.20	0.06	D68	£1	21.00	-	5.50	3.60	
D14	3d	5.95	1.10	-	0.20	0.06		Set of 13	39.95	18.00	10.50	4.80	
D14b	3d Experimental	125.00	85.00	-	85.00	-	1968 - 1969 No Watermark						
D15	4d	42.00	10.00	-	1.80	0.60	SG No.		U/M	M/M	FU/VFU	GU	
D16	5d	145.00	33.00	-	24.00	12.00	D69	2d	0.12	-	0.12	-	
D17	1/-	23.00	5.90	-	0.50	0.12	D69Ev	2d PVA Gum	0.30	-	-	-	
D18	2/6d	170.00	48.00	-	1.20	0.40	D70	3d	0.18	-	0.12	-	
	Set of 9	475.00	120.00	-	33.00	22.00	D71	4d	0.18	-	0.12	-	
							D72	5d	3.00	-	3.00	-	
1936 - 1937 Edward VIII							D73	6d	0.30	-	0.30	-	
SG No.		U/M	M/M	AV M/M	FU/VFU	GU	D74	1/-	0.85	-	0.60	-	
D19	½d	14.50	5.75	-	6.95	-		Set of 6 (No 69Ev)	3.60	-	3.25	-	
D20	1d	1.50	0.75	-	1.20	-	D75	4d	3.50	-	3.50	-	
D21	2d	10.50	5.75	-	6.25	-	D76	8d	0.24	-	0.40	-	
D22	3d	1.40	0.75	-	1.00	-		Set of 2	3.60	-	3.80	-	
D23	4d	24.00	17.50	-	21.00	-	1970 - 1975 Decimal						
D24	5d Brown	47.00	24.00	-	21.00	-	SG No.		U/M	M/M	FU/VFU	GU	
D24a	5d Yellow brown	21.00	13.95	-	17.00	-	D77	½p	0.06	-	0.06	-	
D25	1/-	7.50	4.25	-	6.00	-	D78	1p	0.06	-	0.06	-	
D26	2/6d	255.00	67.00	-	10.00	-	D79	2p	0.06	-	0.06	-	
	Set of 8	325.00	110.00	-	64.00	45.00	D80	3p	0.10	-	0.05	-	
							D81	4p	0.12	-	0.08	-	
1937 - 1938 George VI							D82	5p	0.12	-	0.08	-	
SG No.		U/M	M/M	AV M/M	FU/VFU	GU	D83	7p	0.18	-	0.18	-	
D27	½d	7.50	5.50	-	3.75	-	D84	10p	0.18	-	0.09	-	
D28	1d	7.50	2.50	-	0.32	-	D85	11p	0.40	-	0.40	-	
D29	2d	1.40	0.75	-	0.24	-	D86	20p	0.30	-	0.12	-	
D30	3d	5.75	3.25	-	0.24	-	D87	50p	0.80	-	0.50	-	
D31	4d	54.00	26.00	-	5.50	-	D88	£1	1.60	-	0.75	-	
D32	5d	7.50	4.90	-	1.20	-	D89	£5	13.25	-	4.70	-	
D33	1/-	38.00	14.00	-	0.70	-		Set of 13	17.00	-	6.95	-	
D34	2/6d	49.00	26.00	-	1.60	-	1982 Decimal						
	Set of 8	150.00	68.00	-	11.00	-	SG No.		U/M	M/M	FU/VFU	GU	
							D90	1p	0.12	-	0.24	-	
1951 - 1952 Colours Changed							D91	2p	0.12	-	0.06	-	
SG No.		U/M	M/M	AV M/M	FU/VFU	GU	D92	3p	0.12	-	0.06	-	
D35	½d	1.80	1.30	-	1.90	-	D93	4p	0.18	-	0.12	-	
D35 a	½d Bright Orange	65.00	49.00	-	65.00	-	D94	5p	0.18	-	0.12	-	
D36	1d	0.80	0.55	-	0.35	-	D95	10p	0.18	-	0.09	-	
D37	1½d	1.20	0.70	-	1.60	-	D96	20p	0.30	-	0.12	-	
D38	4d	30.00	13.00	-	8.95	-	D97	25p	0.40	-	0.40	-	
D39	1/-	18.00	7.50	-	3.20	-	D98	50p	0.75	-	0.75	-	
	Set of 5	48.00	21.00	-	15.00	-	D99	£1	1.20	-	0.30	-	
							D100	£2	3.00	-	1.80	-	
1954 - 1955 Tudor Crown							D101	£5	6.00	-	3.00	-	
SG No.		U/M	M/M	AV M/M	FU/VFU	GU		Set of 12	11.00	-	6.50	-	
D40	½d	5.95	3.50	-	6.95	-	D90-101	Gutter Pairs Set of 12	25.00	-	-	-	
D41	2d	27.00	14.75	-	17.00	-	1994 Decimal						
D42	3d	42.00	27.50	-	28.00	-	SG No.		U/M	M/M	FU/VFU	GU	
D43	4d	23.00	13.00	-	15.00	-	D102	1p	-	-	-	-	
D44	5d	12.00	7.00	-	8.00	-	D103	2p	-	-	-	-	
D45	2/6d	75.00	26.00	-	5.00	-	D104	5p	-	-	-	-	
	Set of 6	175.00	83.00	-	78.00	-	D105	10p	-	-	-	-	
							D106	20p	-	-	-	-	
1955 - 1957 Edward Crown							D107	25p	-	-	-	-	
SG No.		U/M	M/M	AV M/M	FU/VFU	GU	D108	£1	-	-	-	-	
D46	½d	3.20	2.10	-	2.35	-	D109	£1.20	-	-	-	-	
D47	1d	2.95	1.75	-	0.80	0.50	D110	£5	-	-	-	-	
D48	1½d	28.50	24.50	-	24.50	-		Set of 9	24.00	-	24.00	-	
D49	2d	21.00	9.50	-	2.50	1.25							
D50	3d	2.80	1.75	-	1.20	0.40							
D51	4d	12.00	7.00	-	2.60	-							
D52	5d	12.00	7.00	-	1.60	0.45							

Officials 1840 - 1904**Inland Revenue -- Queen Victoria**

SG No	Description	U/M	F/M/M	AV M/M	FU/VFU	GU	AV.U	S/F
V1	1d Black 4 margin from	POR	14995.00	POR	POR	POR	POR	POR
O1	½d Deep Green	125.00	80.00	30.00	5.50	2.50	1.40	0.70
O2	½d Pale green	125.00	80.00	30.00	5.50	2.50	1.40	0.70
O3	1d Lilac	7.00	1.40	0.75	0.55	0.35	0.17	0.10
O3a	1d " Blue-Black Overprint "	175.00	85.00	48.00	52.00	36.00	18.00	9.00
O4	6d Grey	450.00	170.00	85.00	26.00	11.00	5.75	2.95
O5	½d Slate-blue	70.00	45.00	22.00	7.50	3.95	2.40	1.10
O6	2½d Lilac	595.00	395.00	150.00	110.00	55.00	39.00	24.00
O7	1/- Green from	POR	POR	850.00	750.00	375.00	195.00	100.00
O7	1/- Green poor colour	POR	POR	450.00	150.00	85.00	52.00	42.00
O8	5/- Rose (blue paper) from	POR	POR	POR	POR	POR	POR	POR
O9	5/- Rose from	POR	POR	850.00	795.00	530.00	335.00	195.00
O9a	5/- Raised stop after 'R'	POR	POR	POR	POR	POR	POR	POR
O9b	5/- " Blue-Black Overprint "	POR	POR	POR	POR	POR	POR	POR
O9c	10/- Cobalt (blue paper)	POR	POR	POR	POR	POR	POR	POR
O9d	10/- Ultramarine (blue paper)	POR	POR	POR	POR	POR	POR	POR
O10	10/- Ultramarine from	POR	POR	POR	1750.00	925.00	525.00	350.00
O11	£1 Crowns	POR	POR	POR	POR	POR	POR	POR
O12	£1 Orbs	POR	POR	POR	POR	POR	POR	POR
O13	½d Vermilion	15.00	3.00	1.50	0.40	0.25	0.14	0.10
O14	2½d Blue	135.00	75.00	32.00	5.25	2.50	1.50	0.80
O15	1/- Green	795.00	225.00	145.00	58.00	28.00	15.00	7.50
O16	£1 Green from	POR	POR	POR	1075.00	725.00	495.00	350.00
O17	½d Blue-green	14.00	4.95	3.50	2.40	1.70	1.15	0.60
O18	6d Purple rose	625.00	295.00	145.00	35.00	24.00	16.00	9.00
O19	1/- Green & carmine from	3500.00	2650.00	1800.00	550.00	350.00	195.00	120.00

Inland Revenue -- Edward VII

SG No	Description	U/M	F/M/M	AV M/M	FU/VFU	GU	AV.U	S/F
O20	½d Blue-green	24.00	9.50	5.00	1.35	0.70	0.35	0.18
O21	1d	12.00	6.95	3.50	0.70	0.35	0.20	0.10
O22	2½d	POR	POR	350.00	75.00	49.50	35.00	28.00
O24	1/- Green & Carmine	POR	POR	1400.00	325.00	165.00	82.00	42.00
O25	5/- Bright Carmine from	POR	POR	POR	5500.00	3000.00	1950.00	950.00
O26	10/- Ultramarine from	POR	POR	POR	POR	POR	POR	POR
O27	£1.00 Blue Green from	POR	POR	POR	POR	POR	POR	POR

OW Official -- Queen Victoria

SG No	Description	U/M	F/M/M	AV M/M	FU/VFU	GU	AV.U	S/F
O31	½d Vermilion	195.00	95.00	48.00	48.00	28.00	19.00	15.00
O32	½d Blue-green	295.00	115.00	58.00	95.00	58.00	39.00	29.00
O33	1d Lilac	325.00	58.00	32.00	22.00	14.00	9.50	6.00
O34	5d	POR	POR	950.00	325.00	175.00	95.00	56.00
O35	10d from	POR	POR	POR	595.00	325.00	195.00	110.00

OW Official -- Edward VII

SG No	Description	U/M	F/M/M	AV M/M	FU/VFU	GU	AV.U	S/F
O36	½d	450.00	195.00	110.00	48.00	29.50	19.00	11.00
O37	1d	450.00	195.00	110.00	43.00	28.00	18.00	10.00
O38	2d	POR	POR	350.00	145.00	72.00	36.00	19.75
O39	2½d	POR	POR	550.00	220.00	115.00	60.00	35.00
O40	10d from	POR	POR	POR	4500.00	POR	POR	395.00

Army Official -- Queen Victoria

SG No	Description	U/M	F/M/M	AV M/M	FU/VFU	GU	AV.U	S/F
O41	½d Vermilion	3.95	0.70	0.35	0.50	0.30	0.20	0.10
O41a	½d Official	POR	125.00	70.00	56.00	32.00	18.00	11.50
O42	½d Blue-green	4.25	2.20	1.20	2.40	1.10	0.55	0.35
O43	1d Lilac	3.75	1.20	0.60	1.90	0.90	0.50	0.25
O43a	1d Official	225.00	125.00	70.00	72.00	38.00	21.00	12.00
O44	2½d Blue	39.00	11.00	6.00	2.95	1.65	0.85	0.50
O45	6d Purple/rose	80.00	39.00	19.00	34.00	20.00	12.00	8.00

Army Officials -- Edward VII

SG No	Description	U/M	F/M/M	AV M/M	FU/VFU	GU	AV.U	S/F
O48	½d	3.25	1.30	0.65	0.50	0.30	0.20	0.10
O49	1d	2.75	1.30	0.65	0.45	0.30	0.20	0.10
O50	6d	130.00	55.00	27.50	27.00	16.00	10.00	6.00
O52	6d (Short M) from	POR	1395.00	475.00	775.00	525.00	340.00	185.00

Officials 1840 - 1904 Continued

Government Parcels -- Queen Victoria

SG No	Description	U/M	F/M/M	AV M/M	FU/VFU	GU	AV.U	S/F
O61	1½d Lilac	POR	225.00	95.00	24.00	16.00	8.50	4.95
O61a	1½d Lilac No dot under " T "	POR	POR	POR	POR	POR	POR	POR
O61b	1½d Lilac Dot to left of "T"	POR	POR	POR	POR	POR	POR	POR
O62	6d Green	POR	POR	POR	375.00	130.00	70.00	35.00
O63	9d Green	POR	POR	POR	225.00	98.00	56.00	28.00
O64	1/- Orange Plate 13	POR	POR	POR	78.00	42.00	22.00	11.00
O64a	1/- Orange Pl.13 No dot under "T"	POR	POR	POR	POR	115.00	POR	POR
O64b	1/- Orange Pl.13 Dot to left of "T"	POR	POR	POR	230.00	POR	POR	POR
O64c	1/- Orange Plate14	POR	POR	POR	285.00	60.00	45.00	29.00
O64ca	1/- Orange Plate14 No dot under " T "	POR	POR	POR	POR	POR	POR	POR
O64cb	1/- Orange Plate14 Dot to left of "T"	POR	POR	POR	POR	POR	POR	POR
O65	1½d	135.00	38.00	20.00	4.95	1.75	0.90	0.45
O65a	1½d No dot under "T"	POR	POR	POR	30.00	15.00	POR	POR
O65b	1½d Dot to right of "T"	POR	POR	POR	30.00	POR	POR	POR
O65c	1½d Dot to left of "T"	POR	POR	POR	30.00	POR	POR	POR
O66	6d	225.00	78.00	39.00	12.00	4.50	2.00	1.00
O66a	6d No dot under "T"	POR	POR	POR	48.00	24.00	POR	POR
O66b	6d Dot to right of "T"	POR	POR	POR	48.00	24.00	POR	POR
O66c	6d Dot to left of "T"	POR	POR	POR	48.00	24.00	POR	POR
O67	9d	295.00	120.00	58.00	19.50	6.95	3.25	1.65
O68	1/- Green	POR	165.00	85.00	54.00	25.00	12.00	6.50
O68a	1/- Green No dot under "T"	POR	POR	POR	POR	125.00	POR	POR
O68b	1/- Green Dot to right of "T"	POR	POR	POR	POR	POR	POR	POR
O68c	1/- Green Dot to left of "T"	POR	POR	POR	250.00	125.00	POR	POR
O69	1d	85.00	37.00	18.00	10.00	3.50	1.50	0.75
O69a	1d No dot under "T"	POR	POR	POR	POR	POR	POR	POR
O69b	1d Dot to left of "T"	POR	POR	POR	POR	32.00	POR	POR
O70	2d	160.00	60.00	34.00	9.75	4.25	2.00	1.00
O70a	2d No dot under "T"	POR	POR	POR	POR	POR	POR	POR
O71	4½d	275.00	115.00	65.00	68.00	29.00	13.50	6.50
O71b	4½d Dot to right of "T"	POR	POR	POR	POR	POR	POR	POR
O72	1/- Green & Carmine	495.00	275.00	150.00	105.00	42.00	21.00	11.25

Government Parcels -- Edward VII

SG No	Description	U/M	F/M/M	AV M/M	FU/VFU	GU	AV.U	S/F
O74	1d	72.00	34.00	17.00	9.00	3.95	2.00	1.00
O75	2d	175.00	105.00	43.00	32.00	9.95	3.75	1.90
O76	6d	225.00	98.00	50.00	19.00	7.75	3.50	1.90
O77	9d	425.00	225.00	110.00	58.00	23.00	11.50	6.00
O78	1/- Green & Carmine.	1175.00	550.00	275.00	95.00	42.00	25.00	12.50

Board Of Education -- Queen Victoria

SG No	Description	U/M	F/M/M	AV M/M	FU/VFU	GU	AV.U	S/F
O81	5d from	POR	POR	550.00	375.00	225.00	115.00	65.00
O82	1/-	POR	POR	POR	POR	1950.00	950.00	450.00

Board Of Education -- Edward VII

SG No	Description	U/M	F/M/M	AV M/M	FU/VFU	GU	AV.U	S/F
O83	½d Green	160.00	85.00	40.00	7.25	4.75	3.50	POR
O84	1d	175.00	85.00	40.00	7.50	4.95	3.50	1.75
O85	2½d	POR	POR	POR	115.00	56.00	29.00	17.50
O86	5d	POR	POR	POR	POR	POR	875.00	395.00

Royal Household " RH " Official

SG No	Description	U/M	F/M/M	AV M/M	FU/VFU	GU	AV.U	S/F
O91	½d from	295.00	135.00	70.00	135.00	100.00	POR	POR
O92	1d	275.00	120.00	65.00	86.00	58.00	34.00	POR

Admiralty Official " Type 010 Wide Overprint "

SG No	Description	U/M	F/M/M	AV M/M	FU/VFU	GU	AV.U	S/F
O101	½d	45.00	26.00	14.00	5.00	3.50	2.00	1.00
O102	1d	12.50	6.50	3.50	2.00	1.40	0.70	0.35
O103	1½d	325.00	150.00	75.00	46.00	33.00	17.50	POR
O104	2d	325.00	150.00	75.00	56.00	28.00	16.00	8.00
O105	2½d	425.00	230.00	115.00	46.00	28.00	15.00	8.00
O106	3d	375.00	175.00	95.00	48.00	25.00	13.50	7.50

Admiralty Official " Type 011 Narrow Overprint "

SG No	Description	U/M	F/M/M	AV M/M	FU/VFU	GU	AV.U	S/F
O107	½d	52.00	20.00	10.00	3.50	2.40	1.50	0.80
O108	1d	52.00	20.00	10.00	2.20	1.60	0.80	0.40
O109	1½d from	1395.00	895.00	475.00	475.00	325.00	195.00	110.00
O110	2d from	POR	POR	POR	595.00	420.00	250.00	145.00
O111	2½d from	POR	POR	POR	595.00	420.00	260.00	145.00
O112	3d	POR	POR	POR	285.00	145.00	90.00	55.00

1867 - 1913 High Value Definitives**Queen Victoria****1867 - 1883 High Values**

SG No.		U/M	L/M/M	AVM/M	FU/VFU	GU	S/SEC	S/F
126/7	5/- Rose Pl.1 from	POR	1950.00	925.00	195.00	65.00	42.00	32.50
126/7	5/- Rose Pl.2 from	POR	2950.00	1500.00	350.00	125.00	85.00	42.50
128	10/- Green from	-	POR	9500.00	995.00	550.00	375.00	195.00
129	£1 Brown from	-	POR	POR	1950.00	975.00	595.00	425.00
130	5/- Rose from	-	POR	POR	995.00	595.00	325.00	160.00
131	10/- Green from	-	POR	POR	1775.00	995.00	595.00	340.00
132	£1 Brown - Lilac from	-	POR	POR	3600.00	2195.00	1095.00	650.00
133	£5 Orange on blued paper from	-	POR	POR	6995.00	2750.00	1595.00	POR
134	5/- Rose from	-	POR	POR	995.00	595.00	325.00	160.00
135	10/- Green from	-	POR	POR	1775.00	995.00	595.00	340.00
136	£1 Brown - Lilac from	-	POR	POR	3600.00	2195.00	1095.00	650.00
137	£5 Orange from	POR	8250.00	4500.00	3200.00	1795.00	1295.00	POR

1883 - 1891 High Values

SG No.	Description	U/M	L/M/M	AVM/M	FU/VFU	GU	S/SEC	S/F
175	2/6 Lilac blue paper from	POR	POR	1195.00	495.00	220.00	155.00	85.00
176	5/- Rose blue paper from	POR	POR	POR	1195.00	750.00	450.00	225.00
177	10/- Ultramarine blue paper from	POR	POR	POR	POR	POR	950.00	475.00
177a	10/- Cobalt blue paper from	POR	POR	POR	POR	POR	1950.00	975.00
178	2/6d Lilac from	425.00	175.00	95.00	36.00	18.00	9.00	4.95
179	2/6 Deep lilac from	525.00	195.00	115.00	42.00	22.00	11.00	4.95
179a	2/6 Deep lilac blued paper from	POR	POR	POR	POR	POR	POR	POR
180	5/- Rose from	750.00	350.00	175.00	47.00	26.00	13.00	6.95
181	5/- Crimson from	750.00	350.00	175.00	47.00	26.00	13.00	6.95
182	10/- Cobalt from	POR	POR	POR	4250.00	1395.00	795.00	495.00
183	10/- Ultramarine from	1750.00	850.00	450.00	170.00	88.00	48.00	29.00
183a	10/- Pale Ultramarine from	1750.00	850.00	450.00	170.00	88.00	48.00	29.00
185	£1 Brown Crowns from	POR	14700.00	8500.00	825.00	450.00	295.00	210.00
186	£1 Brown Orbs from	POR	44000.00	POR	1350.00	925.00	650.00	420.00
212	£1 Green from	3600.00	1750.00	925.00	375.00	240.00	160.00	115.00

Edward VII**1902 - 1910 De La Rue**

SG No.	Description	U/M	L/M/M	AVM/M	FU/VFU	GU	S/SEC	S/F
260	2/6d Lilac	420.00	150.00	78.00	46.00	18.00	9.95	4.95
261	2/6d Pale - dull purple chalky	435.00	175.00	86.00	52.00	24.00	12.95	4.95
262	2/6d Dull - purple chalky	435.00	175.00	86.00	52.00	24.00	12.95	4.95
263	5/- Bright - carmine	540.00	195.00	95.00	58.00	29.00	15.00	6.95
264	5/- Deep Bright - carmine	540.00	195.00	95.00	58.00	29.00	15.00	6.95
265	10/- Ultramarine from	1095.00	495.00	250.00	175.00	85.00	52.00	31.00
266	£1 Dull Blue Green from	1695.00	840.00	475.00	350.00	215.00	165.00	115.00
266	" VFU " from	-	-	-	450.00	-	-	-

1911 - 1913 Somerset House

SG No.	Description	U/M	L/M/M	AVM/M	FU/VFU	GU	S/SEC	S/F
315	2/6d Dull grey-purple	1095.00	495.00	295.00	165.00	92.00	58.00	29.00
316	2/6d Dull red-purple	420.00	185.00	88.00	58.00	29.00	15.00	7.50
317	2/6d Dark purple	420.00	185.00	88.00	58.00	29.00	15.00	7.50
318	5/- Carmine	540.00	195.00	94.00	62.00	32.00	16.00	7.50
319	10/- Blue from	1095.00	495.00	275.00	275.00	145.00	75.00	42.00
320	£1 Deep Green from	1725.00	895.00	525.00	395.00	265.00	170.00	115.00
320	" VFU " from	-	-	-	475.00	-	-	-

1913 - 1951 High Value Definitives

King George V

1913 Seahorses

<u>SG No.</u>	<u>Description</u>	<u>U/M</u>	<u>L/M/M</u>	<u>AVM/M</u>	<u>FU/VFU</u>	<u>GU</u>	<u>S/SEC</u>	<u>S/F</u>
399	2/6d Deep sepia- brown	330.00	150.00	80.00	80.00	29.00	14.50	6.95
400	2/6d Sepia-brown	270.00	125.00	65.00	80.00	29.00	14.50	6.95
401	5/- Rose-carmine	595.00	210.00	110.00	120.00	48.00	24.00	9.95
402	10/- Indigo blue	1095.00	475.00	240.00	250.00	125.00	62.00	29.00
403	£1 Green from	3250.00	1995.00	1150.00	895.00	595.00	395.00	POR
404	£1 Blue green from	3250.00	1995.00	1150.00	895.00	595.00	395.00	POR
403 var.	£1 Green Official Royal Mail Facsimile	10.95	-	-	-	-	-	-

1915 De La Rue Seahorses

<u>SG No.</u>	<u>Description</u>	<u>U/M</u>	<u>L/M/M</u>	<u>AVM/M</u>	<u>FU/VFU</u>	<u>GU</u>	<u>S/SEC</u>	<u>S/F</u>
405	2/6d Deep yellow - brown	450.00	225.00	110.00	125.00	38.00	14.00	5.50
406	2/6d Yellow - brown	375.00	195.00	100.00	120.00	38.00	14.00	5.50
407	2/6d Grey brown	375.00	195.00	100.00	120.00	38.00	14.00	5.50
408	2/6d Sepia (seal brown)	375.00	195.00	100.00	130.00	38.00	14.00	5.50
409	5/- Bright - carmine	695.00	320.00	160.00	175.00	65.00	34.00	11.00
410	5/- Pale carmine	695.00	320.00	160.00	175.00	65.00	34.00	11.00
411	10/- Deep blue from	3500.00	1800.00	900.00	525.00	195.00	82.00	40.00
412	10/- Blue from	3250.00	1500.00	750.00	495.00	175.00	65.00	39.00
413	10/- Pale blue from	3250.00	1600.00	800.00	495.00	175.00	65.00	39.00

1918 - 1919 Bradbury Wilkinson & Co. Seahorses

<u>SG No.</u>	<u>Description</u>	<u>U/M</u>	<u>L/M/M</u>	<u>AVM/M</u>	<u>FU/VFU</u>	<u>GU</u>	<u>S/SEC</u>	<u>S/F</u>
413a	2/6d Olive - brown	225.00	68.00	42.00	19.00	9.00	4.50	2.20
414	2/6d Chocolate brown	250.00	78.00	46.00	20.00	9.00	4.50	2.20
415	2/6d Red brown	250.00	78.00	46.00	20.00	9.00	4.50	2.20
415a	2/6d Pale brown	250.00	78.00	46.00	20.00	9.00	4.50	2.20
416	5/- Rose-red	225.00	82.00	46.00	26.00	12.00	5.50	2.75
417	10/- Dull grey - blue	425.00	220.00	120.00	48.00	28.00	14.00	7.00
	Set of 3 from	795.00	325.00	185.00	80.00	42.00	22.00	10.50

1929 Postal Union Congress

<u>SG No.</u>	<u>Description</u>	<u>U/M</u>	<u>L/M/M</u>	<u>AVM/M</u>	<u>FU/VFU</u>	<u>GU</u>	<u>S/SEC</u>	<u>S/F</u>
438	£1.00 PUC	750.00	455.00	-	455.00	375.00	285.00	-
438 var.	£1.00 PUC Official Royal Mail Facsimilie	4.95	-	-	-	-	-	-

1934 Re - Engraved Seahorses

<u>SG No.</u>	<u>Description</u>	<u>U/M</u>	<u>L/M/M</u>	<u>AVM/M</u>	<u>FU/VFU</u>	<u>GU</u>	<u>S/SEC</u>	<u>S/F</u>
450	2/6d Chocolate brown	92.00	38.00	18.00	6.50	3.15	-	-
451	5/- Bright rose - red	230.00	88.00	44.00	23.00	11.00	5.95	2.95
452	10/- Indigo	395.00	190.00	120.00	26.00	15.00	8.50	4.95
	Set of 3	660.00	310.00	160.00	50.00	27.00	13.50	8.00
450/2 var.	Set of 3 Official Royal Mail Facsimilies	6.95	-	-	-	-	-	-

King George VI

1939 - 1948 George VI

<u>SG No.</u>	<u>Description</u>	<u>U/M</u>	<u>L/M/M</u>	<u>AVM/M</u>	<u>FU/VFU</u>	<u>GU</u>	<u>S/SEC</u>
476	2/6 Brown	74.50	27.95	-	3.95	1.60	0.50
476b	2/6 Green	9.25	4.95	-	0.40	0.12	-
477	5/- Red	14.75	6.50	-	0.75	0.24	-
478	10/- Dk blue	185.00	86.00	-	10.75	4.80	1.45
478b	10/- Ultra	27.50	11.25	-	2.60	1.10	-
478c	£1 Brown	16.00	14.00	-	11.25	5.40	2.40
	Set of 6 values	275.00	135.00	-	28.00	13.00	4.80

1951 Festival High Values

<u>SG No.</u>	<u>Description</u>	<u>U/M</u>	<u>L/M/M</u>	<u>AVM/M</u>	<u>FU/VFU</u>	<u>GU</u>
509	2/6d	6.00	2.25	-	0.45	0.18
510	5/-	10.50	4.25	-	0.90	0.30
511	10/-	14.50	6.75	-	2.40	1.20
512	£1	20.00	13.00	-	7.20	4.35
	Set of 4 values	47.00	25.00	-	9.00	4.80

1955 - 2000 Queen Elizabeth High Value Definitives

1955 Waterlow								1983 - 1987 Parcel High Values (Continued)				
SG No.	Description	U/M	L/M/M	AV/M/M	FU/VFU	GU	S/SEC	SG No.	Description	U/M	FU/VFU	GU
536	2/6d	10.80	3.20	1.70	0.60	0.24	-		Traffic light gutter pairs	-	-	-
537	5/-	27.00	7.50	4.20	2.00	0.45	-	1026b	£1.30	14.50	-	-
538	10/-	57.00	21.95	11.00	6.50	1.50	0.50	1026c	£1.33	15.00	-	-
539	£1	78.00	37.50	21.75	17.50	4.80	1.80	1026d	£1.41	19.50	-	-
	Set of 4 values	144.00	62.00	36.00	25.00	6.00	2.10	1026e	£1.50	11.00	-	-
								1026f	£1.60	11.00	-	-
									Set of 5 values	69.00	-	-
1958 1st De La Rue								1988 Castles				
SG No.	Description	U/M	L/M/M	AV/M/M	FU/VFU	GU	S/SEC	SG No.	Description	U/M	FU/VFU	GU
536a	2/6d	28.00	POR	-	1.50	0.40	-	1410	£1	1.95	0.25	0.15
537a	5/-	55.00	POR	-	3.75	0.90	-	1411	£1.50	2.45	0.45	0.30
538a	10/-	175.00	POR	-	9.25	2.40	1.20	1412	£2	3.25	0.60	0.40
539a	£1	215.00	POR	-	37.50	9.60	3.00	1413	£5	7.00	1.45	0.95
	Set of 4 values	440.00	POR	-	48.00	12.00	4.20		Set of 4 values	14.00	2.30	1.50
1959 2nd De La Rue								1992 - 1995 Castles				
SG No.	Description	U/M	L/M/M	AV/M/M	FU/VFU	GU	S/SEC	SG No.	Description	U/M	FU/VFU	GU
595	2/6d	4.80	2.40	1.20	0.50	0.20	-	1611	£1	2.20	0.50	0.20
596	5/-	18.00	6.00	3.25	0.90	0.40	-	1612	£1.50	2.50	0.75	0.30
597	10/-	24.00	12.00	8.40	2.40	1.00	0.75	1613	£2	3.30	1.00	0.45
598	£1	54.00	30.00	21.75	6.00	3.00	1.70	1614	£5	7.20	2.00	1.00
	Set of 4 values	90.00	42.00	30.00	9.00	3.60	2.40	1613a	£3	7.20	1.75	0.80
									Set of 5 values	22.00	5.50	2.25
1963 Bradbury Wilkinson & Co.								1993 £10.00 Britannia				
SG No.	Description	U/M	L/M/M	FU/VFU	GU			SG No.	Description	U/M	FU/VFU	GU
595a	2/6d	0.12	-	0.30	0.20			1658	£10	19.95	7.75	5.50
595k	2/6d chalky	0.18	-	0.60	0.30				1994 Re - Engraved Castles			
596a	5/-	0.50	-	0.30	0.20			1611r	£1	5.00	5.00	
597a	10/-	1.95	-	2.00	1.10			1612r	£1.50	3.40	3.40	
598a	£1	6.50	-	4.00	2.20			1613r	£2	4.15	4.15	
	Set of 4 values	9.00	3.60	6.00	3.60			1614r	£5	8.25	8.25	
									Set of 4 values	19.00	19.00	
1967 No Watermark								1997 Enschede Castles				
SG No.	Description	U/M	FU/VFU	GU				SG No.	Description	U/M	FU/VFU	GU
759	2/6d	0.12	0.30	0.20				1993	£1.50	5.50	5.50	
760	5/-	0.50	0.60	0.30				1994	£2	6.50	2.50	
761	10/-	3.75	2.80	1.60				1995	£3	15.00	3.50	
762	£1	5.75	3.00	1.80				1996	£5	18.00	7.50	
	Set of 4 values	8.50	6.00	3.60					Set of 4 values	41.00	18.00	
1969 Pre Decimal Machin High Values								1999 Enschede / DLR High Values				
SG No.	Description	U/M	FU/VFU	GU				SG No.	Description	U/M	FU/VFU	GU
787	2/6d	0.18	0.12	0.06				Y1800	£1.50	2.40	1.50	
788	5/-	0.85	0.24	0.10				Y1801	£2	3.00	1.25	
789	10/-	3.00	3.60	2.30				Y1802	£3	4.50	1.95	
790	£1	1.80	0.60	0.30				Y1803	£5	7.80	3.60	
	Set of 4 values	4.95	4.20	2.40					Set of 4 values	17.00	7.75	
1970 - 1972 Decimal Machin High Values								2003 De La Rue High Values				
SG No.	Description	U/M	FU/VFU	GU				SG No.	Description	U/M	FU/VFU	GU
829	10p	0.40	0.30	0.12				Y1746	£1.50	2.35	2.35	
830	20p	0.40	0.10	-				Y1747	£2	3.00	3.00	
831	50p	0.75	0.15	-				Y1748	£3	4.50	4.50	
	50p AOP	0.85	-	-				Y1749	£5	7.50	7.50	
831Ea	50p uncoated paper	42.00	42.00	-					Set of 4 values	17.00	17.00	
831b	£1	1.70	0.25	0.10					2009 De La Rue Security Feature High Values			
	Set of 4 values	3.00	0.65	0.24				SG No.	Description	U/M	FU/VFU	GU
								U2913	£1.50	2.35	2.35	
1977 Machin High Values								U2914	£2	3.00	3.00	
SG No.	Description	U/M	FU/VFU	GU				U2915	£3	4.50	4.50	
1026	£1	1.45	0.30	-				U2916	£5	7.50	7.50	
1027	£2	2.65	0.55	0.15					Set of 4 values	17.00	17.00	
1028	£5	6.60	1.45	0.80					2013 De La Rue Security Feature High Values			
	Set of 3 values	10.25	2.00	0.90				SG No.	Description	U/M	FU/VFU	GU
								U2955	£2.00 " MA13 "	6.50	6.50	
1983 - 1987 Parcel High Values												
SG No.	Description	U/M	FU/VFU	GU					2017 Security Feature High Values			
1026b	£1.30	2.40	2.40	1.20				SG No.	Description	U/M	FU/VFU	GU
1026c	£1.33	3.50	3.00	1.20				U3920	£5.00 " 65th Ann "	9.95	14.00	
1026d	£1.41	4.00	3.60	3.00					2017 High Value (Non Security)			
1026e	£1.50	2.80	1.60	0.85				SG No.	Description	U/M	FU/VFU	GU
1026f	£1.60	3.00	2.40	1.20				U3966	£1.00 Gold	3.95	4.95	
	Set of 5 values	15.00	13.00	7.20								

Specialised King George V Seahorses

1913 Seahorses

SG No.	SG No.	Description	U/M	L/M/M	AVM/M	FU/VFU	GU	S/SEC	S/F
N63 (1)		2/6d Very Deep sepia- brown	POR	POR	POR	POR	POR	POR	POR
N63 (2)	399	2/6d Deep sepia- brown	330.00	150.00	80.00	80.00	29.00	14.50	6.95
N63 (3)	400	2/6d Sepia - brown	270.00	125.00	65.00	80.00	29.00	14.50	6.95
N66 (1)	401	5/- Rose - carmine	595.00	210.00	110.00	120.00	48.00	24.00	9.95
N66 (2)		5/- Pale rose - carmine	595.00	210.00	110.00	120.00	48.00	24.00	9.95
N66 (3)		5/- Carmine - red	595.00	210.00	110.00	120.00	48.00	24.00	9.95
N69 (1)	402	10/- Indigo - blue	1095.00	475.00	240.00	250.00	125.00	62.00	29.00
N69 (2)		10/- Indigo	1095.00	475.00	240.00	250.00	125.00	62.00	29.00
N72 (1)	403	£1 Green from	3250.00	1995.00	1150.00	895.00	595.00	395.00	POR
N72 (2)		£1 Deep green from	3500.00	2195.00	1295.00	995.00	695.00	475.00	POR
N72 (3)	404	£1 Blue green from	3250.00	1995.00	1150.00	895.00	595.00	395.00	POR
N72 (1) var.	403	£1 Green Official Royal Mail Facsimile	10.95	-	-	-	-	-	-

1915 De La Rue Seahorses

SG No.	SG No.	Description	U/M	L/M/M	AVM/M	FU/VFU	GU	S/SEC	S/F
N64 (1)		2/6d Pale Sepia - Brown	POR	POR	POR	POR	POR	POR	POR
N64 (2)		2/6d Chrome (Very Pale Sepia - Brown)	POR	POR	POR	POR	POR	POR	POR
N64 (3)	407	2/6 Grey - brown	375.00	195.00	100.00	120.00	38.00	14.00	5.50
N64 (4)		2/6 Dark - brown	375.00	195.00	100.00	120.00	38.00	14.00	5.50
N64 (5)	405	2/6d Deep yellow -brown	450.00	225.00	110.00	125.00	38.00	14.00	5.50
N64 (6)	406	2/6d Yellow -brown	375.00	195.00	100.00	120.00	38.00	14.00	5.50
N64 (7)		2/6 Pale Yellow Brown	375.00	195.00	100.00	120.00	38.00	14.00	5.50
N64 (8)		2/6 Bright yellow - brown	375.00	195.00	100.00	120.00	38.00	14.00	5.50
N64 (9)		2/6 Cinnamon - brown	POR	POR	POR	POR	POR	POR	POR
N64 (10)		2/6 Brown	POR	POR	POR	POR	POR	POR	POR
N64 (11)		2/6 Very deep brown	POR	POR	POR	POR	POR	POR	POR
N64 (12)		2/6 Reddish Brown	POR	POR	POR	POR	POR	POR	POR
N64 (13)	408	2/6d Sepia (seal brown)	375.00	195.00	100.00	130.00	38.00	14.00	5.50
N64 (14)		2/6 Blackish brown	POR	POR	POR	POR	POR	POR	POR
N67 (1)	409	5/- Bright carmine	695.00	320.00	160.00	175.00	65.00	34.00	11.00
N67 (2)		5/- Carmine	695.00	320.00	160.00	175.00	65.00	34.00	11.00
N67 (3)	410	5/- Pale carmine (worn plate)	695.00	320.00	160.00	175.00	65.00	34.00	11.00
N70 (1)	412	10/- Blue from	POR	1500.00	750.00	495.00	175.00	65.00	39.00
N70 (2)	411	10/- Deep blue from	POR	1800.00	900.00	525.00	195.00	82.00	40.00
N70 (3)		10/- Bright ("Cambridge") blue	POR	POR	POR	POR	POR	POR	POR
N70 (4)	413	10/- Pale blue from	POR	1600.00	800.00	495.00	175.00	65.00	39.00
N70 (5)		10/- Deep (intense) bright blue	POR	POR	POR	POR	POR	POR	POR
N70 (6)		10/- Deep bright blue	POR	POR	POR	POR	POR	POR	POR
N70 (7)		10/- Bright Blue	POR	POR	POR	POR	POR	POR	POR
N70 (8)		10/- Deep blue (worn plate) from	POR	1800.00	900.00	525.00	195.00	82.00	40.00

1918 - 1919 Bradbury Wilkinson & Co. Seahorses

SG No.	SG No.	Description	U/M	L/M/M	AVM/M	FU/VFU	GU	S/SEC	S/F
N65 (1)	413a	2/6d Olive - brown	225.00	68.00	42.00	19.00	9.00	4.50	2.20
N65 (2)		2/6 Dull Sepia Brown	395.00	195.00	105.00	75.00	38.00	28.00	14.00
N65 (3)	414	2/6d Chocolate - brown	250.00	78.00	46.00	20.00	9.00	4.50	2.20
N65 (4)	415	2/6d Reddish brown	250.00	78.00	46.00	20.00	9.00	4.50	2.20
N65 (5)	415a	2/6d Pale brown	250.00	78.00	46.00	20.00	9.00	4.50	2.20
N68 (1)		5/- Rose - Carmine	225.00	82.00	46.00	26.00	12.00	5.50	2.75
N68 (2)		5/- Pale Rose - Carmine	325.00	125.00	65.00	48.00	24.00	12.00	5.95
N68 (3)	416	5/- Rose - red	225.00	82.00	46.00	26.00	12.00	5.50	2.75
N71 (1)		10/- Dull blue	425.00	220.00	120.00	48.00	28.00	14.00	7.00
N71 (2)	417	10/- Dull grey - blue	425.00	220.00	120.00	48.00	28.00	14.00	7.00
N71 (3)		10/- Steel - blue from	950.00	495.00	325.00	350.00	210.00	85.00	45.00

1934 Re - Engraved Seahorses

SG No.	SG No.	Description	U/M	L/M/M	AVM/M	FU/VFU	GU	S/SEC	S/F
N73 (1)	450	2/6d Chocolate - brown	92.00	38.00	18.00	6.50	3.15	-	-
N73 (2)		2/6 Reddish brown	92.00	38.00	18.00	6.50	3.15	-	-
N74	451	5/- Bright rose - red	230.00	88.00	44.00	23.00	11.00	5.95	2.95
N75	452	10/- Indigo	395.00	190.00	120.00	26.00	15.00	8.50	4.95
450/2 var.		Set of 3 Official Royal Mail Facsimilies	6.95	-	-	-	-	-	-

Commemorative Sets 1976 (contd.) - 1993

SG No.	Description	U/M	VFU	FDC	Pack	SG No.	Description	U/M	VFU	FDC	Pack
1014-7	1976 Caxton	0.60	1.00	0.75	1.30	-	1985 Commemorative Extras	-	-	-	-
1018-21	1976 Christmas	0.55	0.95	0.50	1.40	1290Eu	1985 Post Office 17p Underprint	0.50	0.90	-	-
997-1021	1976 Year Set (7)	3.60	6.15	3.40	7.25	1303Eu	1985 Christmas 12p Underprint	0.50	0.90	-	-
1022-5	1977 Rackets	0.55	1.00	0.60	1.50	1308-11	1986 Industry	1.45	2.15	1.20	1.45
1029-32	1977 Chemistry	0.55	1.00	0.55	1.50	1312-5	1986 Comet	1.45	2.15	1.20	1.95
1033-7	1977 Silver Jubilee	0.80	1.25	0.80	1.50	1316-9	1986 Queens Birthday	1.95	3.40	1.80	2.50
1038	1977 Heads of Government	0.18	0.35	0.40	0.95	1320-3	1986 Nature/Europa	1.45	2.15	1.45	1.95
1034	1977 Silver Jubilee 9p	0.20	0.35	0.40	-	1324-7	1986 Medieval Life	1.45	2.15	1.45	1.95
1039-43	1977 Wildlife S/T	0.70	1.40	0.90	2.00	1328-32	1986 Games	1.80	2.80	1.70	1.80
1044-9	1977 Christmas S/T	0.60	1.25	0.60	1.15	1333-4	1986 Wedding	0.60	0.95	0.75	0.60
1022-1049	1977 Year Set (7)	3.30	6.25	3.90	7.25	1335	1986 Conference	0.50	0.85	0.70	-
1050-3	1978 Energy	0.55	1.00	0.55	0.85	1336-40	1986 R.A.F.	1.95	3.00	1.95	2.95
1054-7	1978 Buildings	0.55	1.00	0.55	0.95	1341	1986 Christmas 12p	0.24	0.50	0.60	-
MS1058	1978 Buildings Mini sheet	1.00	1.50	1.20	-	1342-6	1986 Christmas	1.65	2.65	1.45	2.95
1059-62	1978 Coronation	0.70	1.00	0.60	1.50	1308-46	1986 Year Set (11)	13.95	22.00	13.25	17.50
1063-6	1978 Horses	0.55	1.00	0.55	1.00	-	1986 Commemorative Extras	-	-	-	-
1067-70	1978 Cycling	0.55	1.00	0.55	0.75	1342Eu	1986 Christmas 13p Underprint	0.50	0.90	-	-
1071-4	1978 Christmas	0.55	1.00	0.55	1.00	1347-50	1987 Flowers	1.45	2.15	1.45	1.95
1050-1074	1978 Year Set (7)	3.95	7.00	4.00	5.75	1351-4	1987 Newton	1.45	2.15	1.35	1.50
1075-8	1979 Dogs	0.55	1.00	0.55	0.95	1355-8	1987 Architecture/Europa	1.45	2.15	1.35	1.45
1079-82	1979 Flowers	0.55	1.00	0.55	0.70	1359-62	1987 St. John	1.45	2.15	1.35	1.45
1083-6	1979 E.E.C.	0.55	1.00	0.55	0.95	1363-6	1987 Scottish Heraldry	1.45	2.15	1.35	1.95
1087-90	1979 Racing	0.55	1.00	0.55	0.95	1367-70	1987 Victoria	1.45	2.15	1.35	1.95
1091-4	1979 Year of the Child	0.75	1.20	0.55	3.50	1371-4	1987 Pottery	1.45	2.15	1.35	1.75
1095-8	1979 Rowland Hill	0.70	1.00	0.50	0.70	1375-9	1987 Christmas	1.50	2.20	1.35	2.00
MS1099	1979 Rowland Hill Mini Sheet	0.95	1.50	0.85	-	1347-79	1987 Year Set (8)	11.00	17.00	9.60	13.50
1100-3	1979 Police	0.70	1.00	0.50	0.95	-	1987 Commemorative Extras	-	-	-	-
1104-8	1979 Christmas	0.75	1.00	0.50	1.10	1375Eu	1987 Christmas 13p Underprint	0.50	0.90	-	-
1075-08	1979 Year set (9)	5.40	9.00	4.50	9.50	1380-3	1988 Linnean	1.50	2.20	1.35	2.00
1109-12	1980 Birds	0.60	1.00	0.60	1.95	1384-7	1988 Bible	1.50	2.20	1.35	1.50
1113-7	1980 Trains S/T	0.75	1.20	0.70	1.10	1388-91	1988 Sport	1.50	2.20	1.35	1.50
1118	1980 Exhibition	0.60	1.00	0.50	0.95	1392-5	1988 Transport/Europa	1.50	2.20	1.35	1.95
MS1119	1980 Exhibition Mini Sheet	0.95	1.50	0.95	-	1396-9	1988 Australia S/T	1.40	2.15	1.35	1.90
1120-4	1980 Landmarks	0.85	1.15	0.80	0.85	1400-4	1988 Armada	1.20	2.10	1.35	1.85
1125-8	1980 Women/Europa	0.75	1.00	0.60	1.15	1405-8	1988 Lear	1.50	2.20	1.35	1.95
1129	1980 Q.Mother	0.24	0.40	0.50	-	MS1409	1988 Lear Mini Sheet	3.30	4.75	3.60	-
1130-3	1980 Music	0.75	1.00	0.70	1.10	1414-18	1988 Christmas	1.60	2.30	1.45	2.10
1134-7	1980 Sport	0.75	1.00	0.70	0.75	1380-18	1988 Year Set (9)	14.50	22.00	13.25	14.00
1138-42	1980 Christmas	0.80	1.10	0.80	1.10	1419-22	1989 Birds	1.50	2.20	1.50	2.00
1109-1142	1980 Year Set (10)	6.45	10.00	6.15	8.75	1423-27	1989 Greetings S/T	9.60	15.00	8.40	-
1143-6	1981 Folk/Europa	1.00	1.50	0.85	1.00	1428-31	1989 Food & Farming	1.50	2.20	1.50	1.50
1147-50	1981 Disabled	1.00	1.50	0.75	1.25	1432-5	1989 Anniversaries S/T	1.50	2.20	1.50	1.80
1151-4	1981 Butterflies	1.00	1.50	0.75	1.50	1436-9	1989 Toys/European	1.50	2.20	1.45	1.65
1155-9	1981 National Trust	1.20	1.80	0.90	1.70	1440-3	1989 Industrial Arch.	1.50	2.20	1.45	1.65
1160-1	1981 Wedding	0.60	1.00	1.20	1.10	MS1444	1989 Industrial Arch. Mini Sheet	2.95	4.00	3.00	-
1162-5	1981 D.O.E.	1.00	1.50	0.70	1.00	1453-6	1989 Microscopes	1.50	2.20	1.35	1.50
1166-9	1981 Fishing	1.00	1.50	0.80	1.75	1457-61	1989 Lord Mayor S/T	1.35	2.15	1.35	1.85
1170-4	1981 Christmas	1.20	1.60	0.80	1.20	1462-6	1989 Christmas	1.70	2.40	1.65	2.20
1143-74	1981 Year Set (8)	7.70	11.25	6.30	10.00	1419-66	1989 Year Set (10)	23.50	35.00	22.25	14.00
1175-8	1982 Darwin	1.10	1.60	0.85	1.60	1467-74	1990 1d Black Anniv	2.30	3.10	2.40	2.90
1179-82	1982 Youth	1.10	1.60	0.85	1.60	1479-82	1990 RSPCA	1.80	2.60	1.45	2.30
1183-6	1982 Theatre/Europa	1.10	1.60	0.90	1.10	1483-92	1990 Greetings (Smiles - 20p)	11.50	14.50	9.95	-
1187-91	1982 Maritime	1.95	2.00	1.00	1.95	1493-6	1990 Architecture/Europa	1.45	2.20	1.45	1.80
1192-5	1982 Textiles	1.15	1.60	0.90	1.65	1497-0	1990 Queen's Awards S/T	1.45	2.20	1.45	1.80
1196-7	1982 Technology	0.55	1.00	0.60	0.55	MS1501	1990 1d Black Mini Sheet	2.30	3.20	2.40	-
1198-201	1982 Cars	1.20	1.70	1.00	1.75	1502-5	1990 Kew Gardens	1.45	2.20	1.45	1.60
1202-6	1982 Christmas	1.35	1.80	1.00	1.85	1506	1990 Thomas Hardy	0.30	0.55	0.60	0.55
1175-06	1982 Year Set (8)	8.75	12.50	6.90	11.75	1507-10	1990 Queen Mother	2.70	3.80	2.20	2.80
1207-10	1983 Fishing	1.20	1.80	1.00	1.75	1517-21	1990 Medals	1.45	2.20	1.50	1.60
1211-4	1983 Commonwealth Day	1.20	1.80	1.00	1.75	1522-5	1990 Astronomy	1.45	2.20	1.60	1.95
1215-17	1983 Engineering/Europa	0.90	1.50	0.90	1.00	1526-30	1990 Christmas	1.70	2.60	1.45	2.95
1218-22	1983 Army	1.60	2.20	1.35	1.45	1467-30	1990 Year Set (12)	28.25	40.00	25.25	19.50
1223-6	1983 Gardens	1.20	1.80	0.90	1.75	1531-5	1991 Dogs	1.80	2.75	1.95	2.30
1227-30	1983 Fairs	1.20	1.80	1.00	1.75	1536-45	1991 Greetings (Good Luck)	12.95	12.95	8.95	-
1231-5	1983 Christmas	1.35	2.00	1.10	1.85	1546-9	1991 Science	1.70	2.60	1.45	1.80
1207-35	1983 Year Set (7)	8.40	13.50	6.90	11.00	1550-59	1991 Greetings (Smiles - NVI)	12.95	12.95	9.00	-
1236-9	1984 Heraldry	1.35	1.95	1.10	1.85	1560-3	1991 Space/Europa S/T	1.90	2.80	1.95	2.25
1240-4	1984 Cattle	1.50	2.40	1.20	1.50	1564-7	1991 Sport	1.80	2.70	1.80	2.00
1245-8	1984 Urban	1.35	1.95	1.05	1.35	1568-2	1991 Roses	2.00	2.95	2.00	2.20
1249-52	1984 Europa S/T	1.20	1.95	1.45	1.85	1573-7	1991 Dinosaurs	2.25	3.10	2.75	3.00
1253	1984 Summit	0.50	0.80	0.75	-	1578-81	1991 Ordnance Survey	1.90	2.70	2.00	2.25
1254-7	1984 Greenwich	1.45	2.15	1.00	1.70	1582-6	1991 Christmas	1.90	2.70	2.00	2.95
1258-62	1984 Mailcoaches S/T	1.20	1.95	1.20	1.95	1531-86	1991 Year Set (10)	40.00	45.00	27.00	18.00
1263-6	1984 Council	1.35	1.95	1.20	1.35	1587-91	1992 Winter	2.00	3.00	2.10	2.25
1267-71	1984 Christmas	1.60	2.50	1.20	2.10	1592-601	1992 Greetings (memories)	12.95	12.95	8.95	14.95
1236-71	1984 Year Set (9)	11.00	17.00	9.60	13.25	1602-6	1992 Queen's Accession S/T	2.75	3.75	3.00	3.00
-	1984 Commemorative Extras	-	-	-	-	1607-10	1992 Tennyson	1.95	2.95	2.00	2.10
1267Eu	1984 Christmas 13p Underprint	0.60	0.95	-	-	1615-9	1992 Events/Europa S/T	2.20	3.20	2.20	2.25
1272-6	1985 Trains	2.40	3.40	1.45	2.95	1620-3	1992 Civil War	1.85	2.85	1.95	1.95
1277-81	1985 Insects	1.65	2.50	1.45	1.65	1624-8	1992 Gilbert & Sullivan	2.00	3.00	2.10	2.10
1282-5	1985 Music/Europa	1.70	2.50	1.45	2.20	1629-32	1992 Green	1.80	2.80	1.80	2.00
1286-9	1985 Sea	1.40	2.15	1.20	1.40	1633	1992 Euro Market	0.40	0.60	0.75	0.80
1290-3	1985 P.O. Anniversary	1.40	2.15	1.20	1.95	1634-8	1992 Christmas	2.00	3.00	2.10	2.60
1294-7	1985 Arthur	1.40	2.15	1.20	1.95	1587-38	1992 Year Set (10)	28.50	37.50	23.50	33.00
1298-302	1985 Films	1.95	3.00	1.80	1.95	1639-43	1993 Swans	3.75	4.75	3.50	4.95
1303-7	1985 Christmas	1.45	2.15	1.45	1.95	1644-53	1993 Greetings (Rupert/Gifts)	12.95	12.95	8.95	14.95
1272-07	1985 Year Set (8)	12.50	19.00	11.00	15.75	1654-7	1993 Clocks</				

Commemorative Sets 1993 (contd.) - 2003

SG No.	Description	U/M	VFU	FDC	Pack	SG No.	Description	U/M	VFU	FDC	Pack
1659-63	1993 Orchids	2.00	3.00	2.00	2.60	2103b	1999 Scientists 26p P141/2x14	1.50	2.25	-	-
1767-70	1993 Art/Europa	1.95	2.95	2.00	2.25	2104a	1999 Scientists 44p P141/2x14	1.50	2.25	-	-
1771-74	1993 Roman Empire	1.90	2.90	2.00	2.10	-	MS 2123 Ovpt. Stamp Show 2000	17.00	25.00	-	-
1775-78	1993 Canals	1.90	2.90	2.00	2.10	2125-8	2000 Above & Beyond	3.10	4.25	3.95	3.70
1779-83	1993 Autumn	2.00	3.00	2.00	2.25	2129-32	2000 Fire and Light	3.10	4.25	3.95	3.70
1784-88	1993 Sherlock Holmes S/T	2.50	3.50	2.75	4.95	2134-37	2000 Water and coast	3.10	4.25	3.95	3.70
1790-94	1993 Christmas	2.10	3.10	2.50	2.95	2138-41	2000 Life and Earth	3.10	4.25	3.95	3.70
1639-94	1993 Year Set (10)	32.00	40.00	26.75	40.00	2142-45	2000 Art and craft	3.10	4.25	3.95	3.70
1795-99	1994 Steam	2.25	3.25	2.25	3.00	2148-51	2000 People and places	3.10	4.25	3.95	3.70
1800-09	1994 Greetings (Rupert/Mes.)	12.95	12.95	9.15	14.95	2152-55	2000 Stone and soil	3.10	4.25	3.95	3.70
1810-14	1994 Paintings	2.10	3.10	2.40	2.45	2156-59	2000 Tree and leaf	3.10	4.25	3.95	3.70
1815-19	1994 Postcards	2.10	3.10	2.40	2.45	2162-65	2000 Mind and matter	3.10	4.25	3.95	3.70
1820-23	1994 Tunnel S/T	2.10	3.10	2.50	2.50	2166-69	2000 Body and bone	3.10	4.25	3.95	3.70
1824-28	1994 D-Day S/T	2.95	3.95	2.95	3.75	2170-73	2000 Spirit and faith	3.10	4.25	3.95	3.70
1829-33	1994 Golf	2.10	3.10	2.25	2.45	2174-77	2000 Sound and vision	3.10	4.25	3.95	3.70
1834-38	1994 Summertime	2.10	3.10	2.25	2.45	MS2146	2000 Matthews Mini sheet	15.00	20.00	15.00	-
1839-42	1994 Medical/Europa	2.00	3.00	2.25	2.45	MS2147	2000 Stamp Show (Queen) Sh.	9.00	12.50	9.25	39.50
1843-47	1994 Christmas	2.00	3.10	2.25	2.50	2160	2000 Queen Mother 27p	1.20	1.75	-	-
1795-47	1994 Year Set (10)	27.00	40.00	29.00	37.50	MS2161	2000 Queen Mother Mini sheet	5.00	7.50	5.00	11.00
1848-52	1995 Cats	2.20	3.20	2.20	3.50	2125-77	2000 Year Set (16)	66.00	90.00	75.00	92.00
1853-57	1995 Springtime	2.00	3.00	2.25	2.45	-	2000 Commemorative Extras	-	-	-	-
1858-67	1995 Greetings (Clown/Art)	12.95	12.95	8.75	14.95	2126a	2000 Above & Beyond 1st	2.20	3.20	2.20	-
1868-72	1995 National Trust	2.00	3.00	2.25	2.45	N/A	2000 Queen 27p	0.85	1.25	-	-
1873-77	1995 Peace/Europa	2.00	3.00	2.25	2.45	N/A	2000 William 27p	0.85	1.25	-	-
1878-81	1995 Science Fiction	2.00	3.00	2.25	2.45	N/A	2000 Charles 27p	0.85	1.25	-	-
1882-86	1995 Shakespeare S/T	2.00	3.15	2.25	2.50	2178-81	2001 Future/Child	3.20	4.30	3.50	3.95
1887-90	1995 Hill/Marconi	2.10	3.10	2.25	2.50	2182-86	2001 Occasions/Ingots	4.15	5.25	4.50	7.25
1891-95	1995 Rugby	2.10	3.10	2.25	2.50	2187-96	2001 Cats & Dogs S/AD	8.95	10.95	7.00	9.75
1896-1900	1995 Christmas	2.25	3.50	2.45	2.75	2197-00	2001 Weather	3.20	4.20	3.20	8.95
1848-00	1995 Year Set (10)	26.50	40.00	27.50	38.00	MS2201	2001 Weather Mini Sheet	9.95	11.75	9.95	-
1901-04	1996 Burns	2.10	3.20	2.25	2.50	2202-05	2001 Submarines	2.95	3.95	3.15	16.00
1905-14	1996 Greetings (Cartoons)	12.95	12.95	7.75	14.95	MS2206	2001 Flags Mini sheet	5.25	6.25	4.80	14.95
1915-19	1996 Wildfowl	2.10	3.10	2.45	2.50	2210-14	2001 Buses S/T	4.25	5.50	4.50	8.95
1920-24	1996 Cinema	2.20	3.20	2.45	2.50	MS2215	2001 Buses Mini Sheet	6.00	7.50	7.50	-
1925-29	1996 Football	2.45	3.55	2.75	2.75	2216-19	2001 Hats	3.25	4.25	3.00	4.15
1930-34	1996 Olympics S/T	2.00	3.10	2.50	2.40	2220-23	2001 Pond Life/Europa	3.50	4.50	4.80	4.95
1935-39	1996 Women/Europa	2.25	3.25	2.75	2.75	2224-29	2001 Punch & Judy S/T	7.25	10.75	6.25	8.25
1940-44	1996 T.V.	2.25	3.25	2.75	2.75	2232-37	2001 Nobel Prizes	7.95	9.50	5.95	14.95
1945-49	1996 Cars	2.75	3.85	2.95	3.00	2238-42	2001 Christmas S/AD	4.25	5.50	4.25	5.25
1950-54	1996 Christmas	2.75	3.95	3.00	3.00	2178-42	2001 Year Set (14)	72.00	94.00	70.00	105.00
1901-54	1996 Year Set (10)	28.00	43.00	30.00	38.50	-	2001 Commemorative Extras	-	-	-	-
-	1996 Commemorative Extras	-	-	-	-	2202a-05a	2001 Submarines P151/2x15	7.50	7.50	-	-
1905p-14p	1996 Greetings 2 Band	24.00	25.00	POR	-	2207	2001 Submarines self adhesive	30.00	30.00	-	-
1940a	1996 20p P.15x14	0.65	0.65	-	-	2208-09	2001 Flags self adhesives (2v)	13.95	13.95	-	-
1955-64	1997 Greetings (Flowers)	12.95	12.95	9.95	14.95	2230-2231	2001 Punch & Judy S/A (2v)	13.95	13.95	-	-
1965-71	1997 Henry VIII	3.20	4.50	3.75	4.75	2243-52	2002 Kipling S/AD	12.95	14.95	8.95	14.95
1972-75	1997 Saints	2.50	3.60	3.00	3.25	2253-57	2002 Golden Jubilee	4.20	5.20	4.25	6.95
1980-83	1997 Horror/Europa	2.25	3.40	2.75	2.95	2260-64	2002 Occasions	5.00	6.25	5.25	5.00
1984-88	1997 Aircraft	2.95	3.95	2.95	3.50	2265-74	2002 Coastlines S/T	4.25	5.25	4.80	4.75
1989-92	1997 Queens Horses	2.30	3.40	2.75	2.95	2275-9	2002 Circus/Europa	4.25	5.25	4.45	5.15
1997-00	1997 Post Offices	2.30	3.40	2.75	2.95	2280-83	2002 Queen Mother	3.80	4.95	4.00	4.30
2001-05	1997 Enid Blyton	2.50	3.65	2.75	3.15	2284-88	2002 Airliners	5.75	6.95	3.75	6.20
2006-10	1997 Christmas	2.75	3.75	2.95	3.25	MS2289	2002 Airliners Mini Sheet	6.95	8.50	7.50	-
2011-14	1997 Golden Wedding	4.25	5.25	2.95	4.95	2291	2002 World Cup 1st	1.25	1.75	-	-
1955-14	1997 Year Set (10)	31.00	47.00	35.00	45.00	MS2292	2002 World Cup 1st Mini sheet	4.95	6.25	5.50	5.75
2015-20	1998 Endangered Species	3.75	4.75	3.25	4.25	2299-03	2002 Commonwealth Games	4.75	6.25	4.40	5.25
2021-25	1998 Diana S/T	1.95	2.95	3.00	7.95	2304-08	2002 Peter Pan	4.75	6.25	5.00	7.25
2026-30	1998 Queens Beasts	2.15	3.15	2.75	4.95	2309-13	2002 Bridges	5.95	7.25	5.00	30.00
2034-38	1998 Lighthouse	2.95	3.95	3.00	3.15	MS2315	2002 Astronomy Mini sheet	4.85	6.25	4.75	11.00
2041-45	1998 Comedians	2.95	3.95	3.00	3.50	2316-20	2002 Post Boxes	4.35	5.75	5.15	5.25
2046-49	1998 Health	2.25	3.25	3.00	2.65	2321-25	2002 Christmas S/AD	4.80	5.95	4.70	5.25
2050-54	1998 Magical World	2.95	3.95	3.00	3.25	2243-25	2002 Year Set (16)	80.00	102.00	75.00	115.00
2055-58	1998 Carnivals/Europa	2.50	3.50	3.00	2.75	-	2002 Commemorative Extras	-	-	-	-
2059-63	1998 Speed	2.75	3.75	3.00	3.75	2253a-57a	2002 Golden Jubilee Up. Wrnk.	9.95	9.95	-	-
2064-68	1998 Christmas	2.85	3.85	3.00	3.35	2290	2002 Airliners self adhesive	2.95	2.95	-	-
2015-68	1998 Year Set (10)	27.00	37.00	29.00	38.00	2293-94	2002 World Cup 1st S/A (2v)	4.95	4.95	-	-
-	1998 Commemorative Extras	-	-	-	-	2314	2002 Bridges self adhesives	2.95	2.95	-	-
2059a	1998 20p P141/2x131/2 (Rb)	0.75	0.75	-	-	MS2326	2002 Wilding Mini Sheet	4.95	4.95	4.25	25.00
2059aEb	1998 20p P141/2x131/2 (Lb)	0.75	0.75	-	-	2327-36	2003 Birds S/T	8.95	10.95	8.95	10.95
2069-72	1999 Inventors	2.50	3.75	4.20	3.15	2337-42	2003 Occasions	5.25	6.75	5.50	5.95
2073-76	1999 Travellers	2.50	3.75	3.40	3.15	2343-2347	2003 Secret of Life	4.90	6.25	4.85	5.25
2080-83	1999 Patients	2.50	3.75	3.40	3.15	2348-2357	2003 Fruit & Veg	8.95	9.50	8.75	11.95
2084-7	1999 Settlers	2.50	3.75	3.40	3.15	2360-2365	2003 Endeavours	5.50	6.75	5.60	5.95
2088-91	1999 Workers	2.50	3.75	3.40	3.15	2368-2377	2003 Coronation	11.95	13.95	7.95	14.95
2092-5	1999 Entertainers	2.50	3.75	3.40	3.15	2381-2384	2003 Prince William	5.95	7.25	3.85	7.95
2096-7	1999 Royal Wedding	1.30	2.45	1.95	1.95	2385-2390	2003 Scotland	5.25	6.95	5.60	5.95
2098-01	1999 Citizens	2.50	3.75	3.40	3.15	2392-2396	2003 Pub Signs	4.85	7.25	4.85	5.15
2102-05	1999 Scientists	2.50	3.75	3.40	3.15	2397-2401	2003 Transport/Toys	4.85	7.25	4.85	5.15
MS2106	1999 Eclipse Mini Sheet	11.00	16.00	11.50	-	MS2402	2003 Transport M/S	4.25	5.50	6.75	-
2107-10	1999 Farmers	2.50	3.75	3.40	3.15	2404-2409	2003 Museum	4.95	7.25	5.45	5.95
2111-14	1999 Soldiers	2.50	3.75	3.40	3.15	2410-2415	2003 Christmas	6.00	7.95	7.55	7.15
2115-8	1999 Christians	2.50	3.75	3.40	3.15	MS2416	2003 Rugby M/S	9.00	10.75	9.00	19.95
2119-22	1999 Artists	2.50	3.75	3.40	3.15	2327-416	2003 Year Set (14)	89.00	114.00	88.00	110.00
MS2123	1999 Timekeeper Mini Sheet	11.00	16.00	9.95	11.00	-	2003 Commemorative Extras	-	-	-	-
2069-23	1999 Year Set (15)	53.00	79.50	63.75	49.00	2264a	2003 Hello self adhesive	2.95	2.95	-	-
-	1999 Commemorative Extras	-	-	-	-	2366	2003 Endeavours S/A	2.95	2.95	-	-
2072a	1999 Inventors 63p P131/2x14	1.75	2.25	-	-	MS2367	2003 Wilding Sheet	4.50	4.75	5.50	9.00

Commemorative Sets 2003 (contd.) - 2010.

SG No.	Description	U/M	VFU	FDC	Pack	SG No.	Description	U/M	VFU	FDC	Pack
2380	2003 £1.00 Dp Yell Gr.	26.00	26.00	-	-	MS2757	2007 Harry Potter M/S	5.95	5.95	5.75	-
2391	2003 Scotland S/A	2.95	2.95	-	-	2758-63	2007 Scouts	5.25	5.25	5.95	5.95
2403	2003 Transport S/A	2.95	2.95	-	-	2764-73	2007 Birds	12.95	12.95	8.75	13.95
2417-22	2004 Locomotives	5.20	6.75	5.20	9.95	2774-79	2007 Army Uniforms	5.75	5.75	6.95	6.95
MS2423	2004 Locomotives M/S	14.25	17.50	14.00	-	2780-85	2007 Diamond Wedding	7.50	9.50	7.15	11.95
2424-28	2004 Occasions	4.95	6.75	6.25	5.75	MS2786	2007 Diamond Wed. M/S	4.00	4.15	5.75	-
2429-38	2004 Lord Of The Rings	12.95	14.95	8.95	14.95	2787-88	2007 Christmas (Madonna)	1.95	2.00	2.75	-
2439-44	2004 Northern Ireland	4.20	5.50	4.50	4.75	2789-94	2007 Christmas (Angels)	6.95	7.10	8.75	9.75
2446-47	2004 Entente Cordiale	1.75	2.65	1.90	7.95	MS2795	2007 Christmas M/S	6.50	6.50	6.75	-
2448-53	2004 Ocean Liners	4.50	6.50	5.50	4.95	MS2796	2007 Lest We Forget M/S	6.00	6.00	6.25	6.50
MS2454	2004 Ocean Liners M/S	7.25	8.95	6.50	-	2686-96	2007 Year Set (24)	136.50	138.00	128.00	110.00
2456-61	2004 RHS	5.25	6.75	5.50	5.50	2007 Commemorative Extras					
MS2462	2004 RHS M/S	6.50	8.50	7.25	-	2693	2007 'Love' 1st	5.50	5.50	-	-
2466-71	2004 Wales	3.95	5.25	4.70	4.50	MSEN50	2007 Celeb. Eng. M/S	3.95	3.95	4.50	4.95
2473-78	2004 Royal Society Arts	5.50	7.25	5.50	5.95	2797-02	2008 James Bond	5.40	5.40	6.75	14.95
2479-88	2004 Animals	12.95	14.95	8.00	14.95	MS2803	2008 James Bond M/S	9.25	9.25	7.25	-
2489-94	2004 Crimean War	5.95	7.50	5.15	6.25	2804	2008 1st White Ensign	1.45	1.95	-	-
2495-00	2004 Christmas	4.95	6.75	5.50	5.20	2805	2008 1st Union Jack	1.95	1.95	-	-
MS2501	2004 Christmas M/S	6.00	7.95	5.95	-	2806-11	2008 Dogs	5.20	5.25	6.25	5.95
2417-01	2004 Year Set (16)	105.00	132.00	97.00	88.00	2812-17	2008 Kings & Queens	4.95	5.25	6.75	10.75
2004 Commemorative Extras						MS2818	2008 Kings & Queens M/S	3.95	4.25	4.95	-
2445	2004 Northern Ire. S/A	3.25	3.25	-	-	2819-24	2008 Smilers	29.95	30.00	-	-
2455	2004 Ocean Liners S/A	3.25	3.25	-	-	2825-30	2008 Rescue at Sea	5.20	5.25	6.50	5.95
2463-5	2004 RHS Ex. Booklet	6.95	6.95	-	-	2831-40	2008 Insects	8.50	8.50	8.75	9.95
2472	2004 Wales S/A	3.95	3.95	-	-	2841-46	2008 Cathedrals	5.75	5.75	6.75	10.75
MSS152	2004 Scottish Parliament.	4.25	4.25	3.95	-	MS2847	2008 Cathedrals M/S	4.00	4.00	4.50	-
2502-11	2005 Farm Animals	12.95	14.95	7.75	15.95	2849-54	2008 Carry On / Hammer	5.25	5.25	6.25	6.25
2512-17	2005 England	4.70	6.50	4.95	5.30	2855-60	2008 Air Displays	5.25	5.25	6.25	6.25
2518-23	2005 Jane Eyre	6.25	7.95	5.95	6.45	MS2861	2008 Olympics M/S	4.95	4.95	5.25	29.95
MS2524	2005 Jane Eyre M/S	6.25	7.95	5.50	-	2862-2867	2008 RAF Uniforms	5.95	5.95	7.00	7.00
2525-29	2005 Magic	5.25	6.95	4.95	7.95	2870-75	2008 Women Of Dist.	5.25	5.25	6.25	5.95
MS2530	2005 Castles M/S	4.40	6.25	5.75	5.75	2876-81	2008 Christmas	6.25	6.25	6.50	6.75
MS2531	2005 Wedding M/S	4.50	6.25	4.95	7.95	MS2882	2008 Christmas M/S	5.25	5.35	5.50	-
2532-39	2005 World Heritage	6.30	8.75	7.75	7.50	2883-5	2008 Lest We Forget	2.75	2.75	-	-
2540-45	2005 Trooping	5.25	6.95	5.95	5.50	MS2886	2008 Lest We Forget M/S	5.75	5.75	6.75	6.50
MS2546	2005 Trooping M/S	5.40	7.25	5.50	-	2797-86	2008 Year Set (21)	127.00	128.00	100.00	110.00
MS2547	2005 End Of War M/S	7.95	9.75	5.50	-	2008 Commemorative Extras					
2548-53	2005 Motorcycles	4.50	6.25	5.75	5.25	2693c	2008 'Love' Reprint	1.75	1.75	-	-
MS2554	2005 Olympics M/S	7.15	8.95	5.00	8.60	2848	Beside the seaside 1st S/A	1.95	1.95	-	-
2555-60	2005 Changing Tastes	4.30	6.25	4.95	4.95	MSNI 152	2008 Celeb. N. Ireland	4.00	4.00	4.75	4.95
2561-66	2005 Classic TV	4.25	6.25	5.20	4.95	2868	20p Mitchell-Supermarine	1.25	1.25	-	-
2567-72	2005 Smilers	8.95	10.50	8.95	-	2869	2008 1st Red Arrows	1.25	1.25	-	-
MS2573	2005 Ashes M/S	3.95	5.25	4.95	4.25	MSNI 153	2008 50th Anniv. Defins	8.95	8.95	9.25	10.95
2574-79	2005 Trafalgar	4.95	7.50	5.50	5.75	2887-96	2009 Design Classics	8.75	8.95	8.75	10.50
MS2580	2005 Trafalgar M/S	5.50	6.50	5.75	-	MS S157	2009 Robert Burns M/S	4.95	4.95	5.75	6.00
2582-87	2005 Christmas	5.50	7.25	5.95	5.95	2898-03	2009 Darwin (Self Adh.)	7.25	7.50	8.25	10.95
MS2588	2005 Christmas M/S	5.50	7.25	5.95	-	2905-10	2009 Darwin (Gummed.)	31.50	32.50	-	-
2502-88	2005 Year Set (21)	120.00	160.00	120.00	100.00	MS2904	2009 Darwin M/S	4.00	4.25	5.25	-
2005 Commemorative Extras						2916-23	2009 Pioneers	6.50	6.50	7.50	8.25
2581	2005 White Ensign	1.50	1.50	-	-	2924-29	2009 House of Tudor	4.95	4.95	6.50	12.95
2589-96	2006 Animal Tales	6.20	6.20	7.00	7.35	MS2930	2009 House of Tudor M/S	4.25	4.25	5.15	-
2597-06	2006 British Journey	12.95	13.95	8.00	14.95	2931-40	2009 Plants	12.95	13.95	10.95	15.00
2607-12	2006 Brunel	4.50	4.50	5.25	5.75	MS2941	2009 Kew Gardens M/S	4.25	4.25	5.15	-
MS2613	2006 Brunel M/S	4.95	4.95	5.50	-	2944-49	2009 Mythical Creatures	6.00	6.00	8.00	7.00
2615-19	2006 Ice Age Mammals	4.75	4.75	5.50	5.50	2950-53	2009 Post Boxes	7.00	8.95	-	-
2620-27	2006 Queen's 80th Birth.	5.95	5.95	5.95	6.50	MS2954	2009 Post Boxes M/S	4.25	4.25	4.95	4.75
2628-33	2006 World Cup	5.50	5.50	5.50	5.95	2958-63	2009 Fire & Rescue	5.65	5.65	7.45	6.75
2634-39	2006 Modern Arch.	4.75	4.75	5.50	5.50	2964-69	2009 Royal Navy	6.30	6.30	8.30	7.50
2640-49	2006 National Portrait	12.95	13.95	8.75	14.95	2971-80	2009 Eminent Britons	8.75	8.75	9.25	10.25
MS2658	2006 Three Kings M/S	5.20	5.20	5.25	-	2981-2990	2009 Olympics	8.50	8.50	9.25	10.25
2659-64	2006 Victoria Cross	6.00	6.00	6.25	6.25	2991-97	2009 Christmas	8.25	8.25	8.95	9.15
MS2665	2006 Victoria Cross M/S	6.50	6.50	6.50	-	MS2998	2009 Christmas M/S	6.95	6.95	7.95	-
2667-71	2006 Sounds of Britain	5.25	5.25	5.95	5.95	2887-98	2009 Year Set (19)	131.00	134.00	120.00	104.00
2672-77	2006 Smilers	7.25	8.25	6.00	9.95	2009 Commemorative Extras					
2678-83	2006 Christmas	5.75	5.75	7.00	7.25	2897	2009 1st Concorde	4.50	4.50	-	-
MS2684	2006 Christmas M/S	6.50	6.65	6.90	-	MS W147	2009 Celeb. Wales M/S	4.25	4.25	5.25	4.95
MS2685	2006 Lest We Forget M/S	5.50	5.50	6.00	7.25	2912	2009 1st Red Bus	1.45	1.45	-	-
2589-85	2006 Year Set (17)	93.00	94.00	100.00	88.00	2911	2009 1st Telephone Kiosk	1.45	1.45	-	-
2006 Commemorative Extras						2913	2009 1st Mini	1.45	1.45	-	-
2614	2006 Liners 68p Litho	2.45	2.45	-	-	2942-43	2009 Nafas 2 x 1st Class	14.95	16.95	-	-
2666	2006 Victoria Cross 20p	1.50	1.50	-	-	2957	2009 Lord Mayor 20p	1.50	1.50	-	-
MSW143	2006 Welsh Assembly	4.50	4.50	4.95	-	2914	2009 1st Concorde	1.45	1.45	-	-
MSS153	2006 Celebrating Scot.	3.95	3.95	4.75	5.25	2915	2009 1st Mary Quant	1.45	1.45	-	-
2686-91	2007 Beatles	5.95	5.95	6.20	10.25	-	2009 1st White Ensign (Cartor)	1.45	1.45	-	-
MS2692	2007 Beatles M/S	3.75	3.75	4.50	-	2970	2009 1st Jolly Roger (Cartor)	1.95	1.95	-	-
2699-08	2007 Sea Life	12.95	12.95	8.75	13.95	2999-08	2010 Album Covers	12.95	14.95	8.95	18.95
2709-14	2007 Sky at Night	5.75	5.75	6.25	6.95	3009-18	2010 Album Covers (Gummed)	12.95	13.10	-	-
2715-20	2007 Inventions (Self Adh.)	5.95	5.95	6.25	6.50	MS3019	2010 Album Covers M/S	24.50	24.95	-	-
2721-26	2007 Inventions (Gummed.)	10.25	10.75	-	-	MS3024	2010 Smilers M/S	14.50	16.50	8.50	16.50
MS2727	2007 Inventions M/S	11.95	11.95	6.25	-	MS3025	2010 Girl Guiding M/S	4.25	4.50	5.25	5.50
2728-33	2007 Slave Trade	4.95	4.95	5.75	5.95	3026-35	2010 Royal Society	8.95	8.95	9.95	10.95
2734-39	2007 Seaside	5.20	5.20	5.75	6.25	3036-45	2010 Battersea	8.95	8.95	9.50	10.95
MS2740	2007 Wembley M/S	4.75	4.75	4.75	-	3046-52	2010 Houses of Stewart	7.75	9.75	7.95	14.75
2741-42	2007 40th Ann. Machin	3.95	4.50	-	-	MS3053	2010 Houses of Stewart M/S	4.10	4.10	4.85	-
MS2743	2007 40th Ann. Machin M/S	4.75	4.75	5.00	5.50	3054-63	2010 Mammals	12.95	12.95	9.50	13.95
2744-49	2007 Grand Prix	5.20	5.20	5.95	5.95	MS3065	2010 KGV Accession M/S	3.75	3.95	11.95	7.25
2750-56	2007 Harry Potter	8.50	8.50	6.25	16.95	-	2010 KGV Accession M/S Overprinted	9.75	9.75	-	-

Commemorative Sets 2010 (contd.) - 2014.

SG No.	Description	U/M	VFU	FDC	Pack	SG No.	Description	U/M	VFU	FDC	Pack
MS3072	2010 London Festival of Stamps M/S	4.50	4.75	11.95	-	3309-18	2012 Great British Fashion	12.95	12.95	11.25	13.95
MS3073	2010 Exhibition Souvenir M/S	49.95	52.95	-	-	FS39	2012 Post & Go (Flags) 1st	2.00	2.25	-	2.00
3074-81	2010 Britain Alone (1st issue)	7.50	7.60	8.50	12.95	A3319-26	2012 Diamond Jubilee (DLR)	9.85	9.95	13.25	16.95
3082-85	2010 Britain Alone (2nd issue)	6.95	7.50	-	-	B3319-26	2012 Diamond Jubilee (Walsall)	10.95	10.95	-	-
MS3086	2010 Dunkirk M/S	4.90	4.95	5.50	-	3330-35	2012 Charles Dickens	8.25	8.50	10.95	13.95
3087-93	2010 House of Stuart	6.35	6.45	8.50	9.95	MS.3336	2012 Charles Dickens M/S	3.65	3.75	4.50	-
MS3094	2010 House of Stuart M/S	4.65	4.75	4.85	-	MS3341	2012 Welcome to Olympic M/S	5.35	5.50	9.95	19.95
3097-3106	2010 Olympics	8.95	8.95	9.25	10.95	MS3371	2012 Welcome to Paralympic M/S	5.35	5.50	9.95	8.95
3109-3114	2010 Railways	5.90	6.00	6.95	6.95	MS3406	2012 Memories Of London 2012 M/€	8.95	8.95	12.95	17.50
FS6 x 6	2010 Post & Go '1' (Birds) 6 x 1st	16.95	16.95	19.95	16.95	FS45	2012 Post & Go (Cattle) 6 x 1st	7.25	8.50	7.00	8.50
3115-20	2010 Medical Breakthroughs	5.95	5.95	7.95	7.25	3408-13	2012 Space Science	7.40	7.65	9.80	8.85
3121-26	2010 Winnie The Pooh	5.90	5.90	8.15	11.25	3415-21	2012 Christmas	9.45	9.65	12.50	11.25
MS3127	2010 Winnie The Pooh M/S	4.75	4.50	6.25	-	MS3422	2012 Christmas M/S	9.45	9.65	12.50	-
3128-34	2010 Christmas	9.50	11.50	9.35	11.35	FS51-56	2012 Christmas Post & Go. Type II	35.00	49.95	-	-
MS3135	2010 Christmas M/S	9.50	11.50	9.35	-	3254-FS56	2012 Year Set (27)	310.00	320.00	200.00	200.00
2999-35	2010 Year set (27)	245.00	250.00	188.00	160.00		2012 Commemorative Extras				
	2010 Commemorative Extras					3327	1st Diamond Jubilee S/A	1.50	1.50	-	-
3020	2010 1st Judo	1.45	1.45	-	-	2982b-84b	2012 Olympics 6 x 1st (Litho-Cartor)	7.25	7.45	-	-
3021	2010 1st Archery	1.45	1.45	-	-	3407	2012 1st Locos Of Scotland S/A	1.50	1.50	-	-
3022	2010 1st Track	1.45	1.45	-	-	3414	2012 1st Class Poppy S/A	1.50	1.50	-	-
3023	2010 1st Basketball	1.45	1.45	-	-		2012 Olympics				
3066	2010 1st Red KGV & QEII	1.25	1.25	-	-	3342-70	Complete Set of 29 (singles)	35.00	40.00	-	-
3067	2010 1st 1½d Brown.	1.45	1.45	-	-	3342a-70a	Complete Set of 29 (M/S)	175.00	190.00	175.00	-
3068	2010 1st 1d Red	1.45	1.45	-	-	3372-05	Complete Set of 34 Paralympic (singles)	40.00	45.00	-	-
3069	2010 £1.00 George V	2.45	2.50	-	-	3372a-05a	Complete Set of 34 Paralympic (M/S)	78.00	85.00	-	-
3070	2010 £1.00 Seahorse	2.15	2.15	-	-	3423-28	2013 London Underground	6.65	6.75	8.85	13.85
3071	2010 £1.00 - 10/- Seahorse	2.15	2.15	-	-	MS3429	2013 London Underground M/S	4.95	5.25	6.50	-
3095	2010 1st Otter	4.95	4.95	-	-	3431-36	2013 Jane Austen	8.15	9.75	9.85	9.85
3096	2010 1st Hedgehog	4.95	4.95	-	-	FS59	2013 Post & Go (Ponds) 1st	7.25	9.50	6.75	7.25
3107	2010 1st Rowing	1.45	1.45	-	-	3437-47	2013 Doctor Who	9.25	9.50	12.25	19.95
3108	2010 1st Table Tennis	1.45	1.45	-	-	MS3451	2013 Doctor Who M/S Perf 14½x14	7.95	8.10	4.95	-
2915b	2010 1st Spitfire	1.45	1.45	-	-	3453-62	2013 Great Britons	8.40	8.50	10.95	9.95
3108a	2010 1st Football	1.45	1.45	-	-	3463-73	2013 Football Heroes	14.50	16.50	12.25	17.50
3108b	2010 1st Cycling	1.45	1.45	-	-	MS3474	2013 Football Heroes M/S	14.50	16.50	12.25	-
3136-41	2011 Gerry Anderson	6.50	6.65	7.75	11.50	3491-96	2013 Royal Portraits	8.95	10.95	10.95	12.95
MS3142	2011 Gerry Anderson M/S	5.25	5.50	5.95	-	MS3498	2013 Locomotives Of N. Ireland M/S	6.25	7.25	8.65	8.25
FS11 x 6	2011 Post & Go '2' (Birds) 6 x 1st	29.95	29.95	18.95	29.95	FS65	2013 Post & Go (Lakes) 1st	7.25	9.50	19.50	7.25
MS3144	2011 Classic Locomotives M/S	6.25	6.40	6.95	7.25	3499-08	2013 Butterflies	12.95	12.95	12.00	14.95
3145-52	2011 Musicals	10.25	10.25	9.15	12.25	MS3511	2013 Andy Murray M/S	5.30	5.50	6.95	6.30
3154-61	2011 Magical Realms	8.65	10.95	7.80	10.25	3512-17	2013 British Auto Legends	8.95	10.95	10.50	15.95
3162-71	2011 World Wildlife Fund	12.95	12.95	8.75	16.50	MS3518	2013 British Auto Legends M/S	4.95	5.95	4.50	-
3162b-64b	2011 WWF Booklet Panes	12.95	12.95	-	-	3519-24	2013 Merchant Navy	7.90	8.00	10.50	13.50
MS3172	2011 World Wildlife Fund M/S	4.25	4.50	5.15	-	3525-28	Merchant Navy 2nd issue	7.25	8.50	-	-
3173-78	2011 Shakespeare	6.50	6.75	8.15	12.95	MS3529	2013 Merchant Navy M/S	3.75	3.85	4.50	-
MS3179	2011 Shakespeare M/S	4.10	4.25	5.10	-	FS71	2013 Post & Go (Rivers) 1st	8.95	10.00	6.75	8.95
MS3180	2011 Royal Wedding M/S	5.50	5.50	6.95	12.95	3532-41	2013 Dinosaurs	12.95	13.95	11.15	14.95
3181-86	2011 Morris & Co.	6.50	6.75	8.15	7.75	3542-48	2013 Christmas	9.45	9.55	12.50	11.25
FS16 x 6	2011 Post & Go '3' (Birds) 6 x 1st	6.00	6.25	7.00	6.00	MS3549	2013 Christmas M/S	14.95	15.95	12.50	-
3187-92	2011 Thomas The Tank Engine	6.75	6.75	8.15	12.95	3550-1	2013 Children's Christmas	2.95	3.95	4.95	9.95
MS3193	2011 Thomas The Tank Engine M/S	4.10	4.25	5.10	-	-	2013 Year Set (24)	160.00	166.00	200.00	180.00
3195-04	2011 Olympics	12.95	12.95	8.95	14.50		2013 Commemorative Extras				
MS3204a	2011 Olympics M/S	34.00	40.00	-	-	3430	2013 1st London Underground S/A	1.50	1.50	-	-
3207-14	2011 The Crown Jewels	8.40	8.65	10.50	10.00	3448	2013 1st Dr Who Matt Smith S/A	4.95	4.95	-	-
3216-19	2011 Aerial Post 2nd issue	15.95	15.95	-	-	3449	2013 1st Dr Who Tardis S/A	2.50	2.25	-	-
MS3220	2011 Aerial Post M/S	4.55	4.75	5.75	5.45	3450	2013 1st Dr Who William Hartnell S//	4.95	4.95	-	-
MS3222	2011 Arnold Machin M/S	12.95	14.50	-	-	3451a	2013 Doctor Who M/S Perf 15	7.95	7.95	-	-
3223-28	2011 House Of Hanover	6.50	6.75	8.15	12.65	3452	2013 1st Dr Who Tardis (Gummed)	1.25	1.25	-	-
MS3229	2011 House Of Hanover M/S	4.10	4.25	5.15	-	3475	2013 1st Football George Best S/A	4.50	4.50	-	-
FS21 x 6	2011 Post & Go '4' (Birds) 6 x 1st	6.00	7.00	15.75	6.00	3476	2013 1st Football Bobby Moore S/A	4.50	4.50	-	-
3230-41	2011 UK A - Z Part 1	12.95	12.95	10.75	14.50	3479-89	2013 Football Heroes S/A	15.95	15.95	-	-
3242-48	2011 Christmas	8.50	8.50	10.70	9.95	EN51	2013 1st St Georges Flag	4.50	4.50	-	-
MS3249	2011 Christmas M/S	8.00	8.15	9.95	-	S158	2013 1st Scottish Flag	4.50	4.50	-	-
	2011 Year Set (28)	241.00	250.00	188.00	191.00	W148	2013 1st Red Dragon (DY7/18)	4.50	4.50	-	-
	2011 Commemorative Extras					3497	2013 1st Loco. of N. Ireland S/A	1.50	1.50	-	-
3143	2011 1st Thunderbirds	1.45	1.45	-	-	3509	2013 1st Butterfly Chalkhill Blue S/A	1.50	1.50	-	-
3153	2011 1st British Heart Foundation	1.45	1.45	-	-	3510	2013 1st Butterfly Comma S/A	1.50	1.50	-	-
3186a	2011 2nd Christmas 2009 Gummed	1.45	1.45	-	-	3530	2013 1st Morris Minor S/A	6.95	6.95	-	-
3194	2011 1st Thomas The Tank Engine	1.45	1.45	-	-	3531	2013 1st Britannia S/A	5.50	5.50	-	-
3205	2011 1st Olympics - Wheelchair Rugby	1.45	1.45	-	-	3552-63	2014 Classic Children's TV	14.50	15.50	13.35	15.50
3206	2011 1st Olympics - Paralympic Sailing	1.45	1.45	-	-	3564-69	2014 Working Horses	7.80	7.95	10.25	9.30
3215	2011 1st Locomotives	1.50	1.50	-	-	FS95	2014 Post & Go (Spring Blooms) 1st	6.00	7.00	7.00	6.00
3206a	2011 1st Olympics - Gymnastics	1.45	1.45	-	-	MS3578	2014 Classic Locos of Wales M/S	6.95	7.25	8.55	8.00
3206b	2011 1st Olympics - Fencing	1.45	1.45	-	-	3570-77	2014 Classic Locos 2nd Issue	19.95	22.50	-	-
3221	2011 50p Castle	1.95	1.95	-	-	3579-88	2014 Remarkable Lives	12.95	13.95	11.15	13.95
3254-59	2012 Roald Dahl	6.50	6.75	8.95	20.00	3589-94	2014 Buckingham Palace	5.15	5.25	6.75	10.00
MS3264	2012 Roald Dahl M/S	12.50	15.00	7.50	-	MS3601	2014 Buckingham Palace M/S	3.40	3.50	4.50	-
3260-63	2012 Roald Dahl 2nd Issue	12.50	15.00	-	-	MS3601a	2014 Buck. Pal. M/S (Barcoded)	4.95	4.95	-	-
3265-69	2012 House Of Windsor	6.50	6.75	7.25	12.50	3589b-94b	2014 Buck. Palace 2nd Issue	7.50	7.75	-	-
MS3270	2012 House Of Windsor M/S	4.10	4.25	5.40	-	3602-07	2014 Great British Film	8.00	8.15	10.75	13.70
MS3272	2012 Diamond Jubilee M/S	7.15	8.50	5.95	8.50	MS3608	2014 Great British Film MS	4.50	4.60	4.75	-
3273-82	2012 Britons Of Distinction	12.95	14.95	8.95	14.95	MS3608a	2014 Great British Film No B/C	4.95	4.95	-	-
FS27 x 6	2012 Post & Go (Sheep) 6 x 1st	6.00	7.00	7.00	6.00	3609-18	2014 Sustainable Fish	8.75	8.90	11.50	10.40
MS3283	2012 Locomotives Of Scotland M/S	6.55	6.80	8.00	7.45	3619-24	2014 Commonwealth Games	9.95	10.00	12.95	11.95
3284-93	2012 Comics	12.95	14.95	14.75	14.95						
3294-07	2012 UK A - Z Part 2	11.75	11.90	14.75	13.95						
MS3308	2012 UK A - Z M/S	99.95	105.00	-	-						
FS33	2012 Post & Go (Pigs) 6 x 1st	6.00	7.00	7.00	6.00						

Commemorative Sets 2018 (contd.) - 2020.

SG No.	Description	U/M	VFU	FDC	Pack	SG No.	Description	U/M	VFU	FDC	Pack
4050-57	2018 Votes For Women	11.75	12.95	15.50	13.95	4239-46	2019 Curious Customs	12.50	17.75	16.50	14.95
4058-63	2018 RAF Centenary	10.15	15.00	13.45	18.95	4247-52	2019 Forests	10.80	15.00	14.40	12.85
MS4064	2018 RAF Centenary M/S (B/C)	5.75	8.50	-	-	4253-60	2019 Elton John	12.60	18.90	16.85	22.50
MS4064a	2018 RAF Centenary M/S (No B/C)	5.95	8.60	7.65	-	MS4261a	2019 Elton John M/S (No Barcode)	6.30	9.45	8.40	-
4067-70	2018 RAF Centenary 2nd Issue	6.25	9.25	-	-	MS4261	2019 Elton John M/S (Barcode)	6.40	9.60	-	-
4071-73	2018 RAF Centenary 3rd Issue	10.95	12.95	-	-	4264-71	2019 Royal Navy Ships	14.60	21.30	19.45	17.20
4074-79	2018 Reintroduced Species	10.30	14.65	13.60	12.50	MS4274a	2019 Men's Cricket M/S (No BC)	6.55	9.75	8.60	15.35
4082-91	2018 Owls	12.95	16.95	12.40	17.95	MS4274	2019 Men's Cricket M/S (BC)	6.45	9.65	-	-
MS4092	2018 Royal Wedding M/S (BC)	6.95	9.50	-	-	MS4275a	2019 Women's Cricket M/S (No BC)	6.55	9.75	8.60	-
MS4092a	2018 Royal Wedding M/S (No BC)	6.95	9.50	8.45	8.15	MS4275	2019 Women's Cricket M/S (BC)	6.45	9.65	-	-
4093-98	2018 Royal Academy	9.75	13.75	12.90	11.60	4276-81	2019 Gruffalo	9.65	14.45	12.75	19.00
4099-108	2018 Dad's Army	11.90	16.50	15.75	22.50	MS4282	2019 Gruffalo M/S BC	6.30	9.45	-	-
4109-14	2018 Hampton Court Palace	7.90	11.85	11.10	18.20	MS4282a	2019 Gruffalo No M/S BC	6.50	9.75	9.75	-
MS4115	2018 Hampton Court M/S BC	5.95	8.75	-	-	4283-4290	2019 Christmas	14.00	21.00	18.50	16.70
MS4115a	2018 Hampton Court M/S No BC	6.00	8.80	7.90	-	MS4291	2019 Christmas M/S BC	13.95	20.95	-	-
4118-23	2018 Captain Cook	7.60	11.00	10.00	16.10	MS4291a	2019 Christmas M/S No BC	14.00	21.00	18.45	-
MS4124	2018 Captain Cook M/S BC	5.95	8.75	-	-	4292-01	2019 Star Wars	12.95	16.95	14.15	19.00
MS4124a	2018 Captain Cook M/S No BC	6.00	8.80	7.85	-	MS4303	2019 Star Wars MS BC	7.50	10.45	-	-
4125-32	2018 The Old Vic	13.80	19.50	18.20	16.45	MS4303a	2019 Star Wars MS No BC	7.65	10.65	8.50	-
FS213	2018 P&G (Mail By Bike)	9.50	14.25	9.50	9.50	4292b-1b	2019 Star Wars 2nd Issue	11.70	17.50	-	-
4133-38	2018 First World War : 1918	9.50	14.25	12.35	11.15	MS4302	2019 Star Wars Composite Sheet	35.00	49.50	-	-
3627b	2018 First World War 18 2nd Issue	4.95	6.95	-	-	4306a-09a	2019 Star Wars Split MS	7.25	10.90	-	-
MS4138a	2018 Great War Composite Sheet	47.50	65.00	-	-	2019 Year Set (42)					
4141-50	2018 Harry Potter	9.40	14.35	12.55	16.80	2019 Commemorative Extras					
MS4151	2018 Harry Potter M/S (BC)	6.25	8.50	-	-	4193	2019 1st Spider Man S/A	4.50	5.50	-	-
MS4151a	2018 Harry Potter M/S (No BC)	6.50	8.75	6.30	-	4194	2019 1st Hulk S/A	4.50	5.50	-	-
4164-67a	2018 Harry Potter Split M/S PB	4.95	7.00	-	-	4210	2019 1st Buzzard S/A	12.95	13.50	-	-
4141b-42b	2018 Harry Potter 3rd Issue Ex DY26	9.40	14.35	-	-	4211	2019 1st Hobby S/A	12.95	13.50	-	-
4154-61	2018 Christmas	14.50	19.75	17.65	24.95	3807a	1st Penny Black (Reddish) Ex DY30	1.75	2.50	-	-
MS4162a	2018 Christmas M/S No BC	14.50	19.75	17.65	-	3808a	1st Penny Red (Deep) Ex DY30	1.50	2.25	-	-
MS4162	2018 Christmas M/S BC	14.50	19.75	-	-	3809a	1st Twopenny Blue (Deep) Ex DY30	1.50	2.25	-	-
MS4163	2018 Prince Charles 70 M/S BC	9.35	14.00	12.45	11.15	4237	2019 1st S/A D-Day Gold	3.25	4.25	-	-
MS4163a	2018 Prince Charles 70 M/S No BC	9.35	14.00	-	-	4238	2019 1st S/A D-Day Sword	3.25	4.25	-	-
2018 Year Set (39)						4262-63	2x1st S/A Elton John-Yellow/Capt	11.25	13.50	-	-
2018 Commemorative Extras						4272	2019 1st S/A Mary Rose	12.95	13.50	-	-
4044	2018 Game Of Thrones S/A	1.50	1.75	-	-	4273	2019 1st S/A HMS QE 2014	12.95	13.50	-	-
4049	2018 Game Of Thrones Ex DY24	1.75	2.60	-	-	4304-05	2x1stStar Wars- Poe&Sith Trooper	4.50	5.90	-	-
4065	2018 1st Hurricane S/A	1.75	2.50	-	-	4312-19	2020 Video Games	12.50	18.75	16.50	22.40
4066	2018 1st Lightning S/A	1.75	2.50	-	-	MS4320	2020 Video Games MS BC	6.30	9.45	-	-
4080	2018 1st Red Arrows Flypast S/A	2.75	3.25	-	-	MS4320a	2020 Video Games MS No BC	6.50	9.65	8.35	-
4081	2018 1st Red Arrows Swan S/A	2.75	3.25	-	-	4323-30	2020 Visions of the Universe	12.50	18.75	16.70	14.75
4107-08	2018 1st Cpt. Man&Lt Jones S/A	11.25	13.50	-	-	4323b-30b	2020 Visions of the Uni 2nd Issue	12.50	18.75	-	-
4116	2018 1st Great Hall S/A	12.95	13.50	-	-	4332-37	2020 James Bond	9.90	14.85	13.00	19.50
4117	2018 1st King's Bedchamber S/A	12.95	13.50	-	-	MS4338	2020 Bond MS BC	6.50	9.75	-	-
4139	2018 1st Poppy F. Strickland S/A	1.75	2.50	-	-	MS4338a	2020 Bond MS No BC	6.60	9.85	6.60	-
4140	2018 1st Poppy Z & B Baran S/A	1.75	2.50	-	-	4341-44	2020 Bond-2nd Issue	8.50	10.50	-	-
4152	2018 1st Class Hermione S/A	1.75	2.50	-	-	4332b-36b	2020-Bond 3rd Issue	11.25	16.75	-	-
4153	2018 1st Class Harry Potter S/A	1.75	2.50	-	-	4345-54	2020 The Romantic Poets	11.90	17.85	14.00	14.20
MS4169	2019 Stamp Classics M/S BC	9.35	13.95	-	-	4355	2020 Sheetlet P Black	29.75	35.75	-	-
MS4169a	2019 Stamp Classics M/S No BC	9.35	13.95	12.35	11.15	4356-63	2020 End of the Second W W	12.50	18.75	16.70	22.90
MS4169b	2019 Classics M/S Overprinted	13.95	19.95	-	-	MS4364	2020 End of the 2nd W W MS	6.70	9.85	-	-
4170-81	2019 Leonardo Da Vinci	14.95	19.50	15.00	17.50	MS4364a	2020 End of the 2nd WW MS No BC	6.80	9.95	8.75	-
4182-91	2019 Marvel Super Heroes	9.80	14.70	12.95	19.70	4369-76	2020 Coronation Street	12.50	18.75	16.70	22.90
MS4192	2019 Marvel MS (BC)	6.75	10.00	-	-	MS4377	2020 Coronation St MS BC	6.15	9.15	-	-
MS4192a	2019 Marvel MS (No BC)	6.85	10.25	8.90	-	MS4377a	2020 Coronation St No BC	6.25	9.25	8.75	-
4195-96a	2019 Marvel Split MS Ex DY27	7.25	11.00	-	-	4380-87	2020 Roman Britain	13.20	19.80	17.50	15.80
4200-09	2019 Birds Of Prey	9.80	14.70	12.95	14.95	4388-4395	2020 Queen	13.40	20.00	17.70	25.00
4212-17	2019 British Engineering	10.80	16.00	14.25	20.40	MS4396	2020 Queen MS	7.75	11.60	-	-
MS4218	2019 Harrier Jumpjet MS (BC)	6.30	9.50	-	-	MS4396a	2020 Queen MS No BC	7.95	11.80	10.25	-
MS4218a	2019 Harrier Jumpjet MS (No BC)	6.50	9.75	8.35	-	4399-4402	2020 Queen 2nd Issue DY35	6.75	10.00	-	-
4219-24	2019 Queen Victoria Bicentenary	10.25	15.50	13.50	24.50	4388b-92b	Queen 3rd Issue DY35	13.50	20.00	-	-
MS4225	2019 Queen Victoria MS (BC)	12.75	18.75	-	-	4404-09	2020 The Palace of West	10.25	15.40	13.50	20.25
MS4225a	2019 Queen Victoria MS (No BC)	12.95	18.95	8.35	-	MS4410	2020 The Palace of West	6.70	10.20	-	-
4226-29	2019 Queen Victoria 2nd Issue	29.50	32.50	-	-	MS4410a	2020 The P of West MS No BC	6.80	10.40	8.80	-
4230-35	2019 D-Day	10.25	15.50	13.50	18.10	4411-4416	2020 Sherlock	10.80	16.20	14.25	21.25
MS4236	2019 D-Day M/S BC	5.95	8.25	-	-	MS4417	2020 Sherlock MS BC	6.85	10.25	-	-
MS4236a	2019 D-Day MS No BC	6.15	8.50	6.50	-	MS4417a	2020 Sherlock MS No BC	6.95	10.40	9.25	-
MS4236b	2019 D-Day MS (Overprinted)	6.25	9.25	-	-	4420-4427	2020 Rupert Bear	12.80	19.25	16.90	15.25
						4428-4433	2020 Brilliant Bugs	11.00	16.50	14.50	13.25

Commemorative Sets 2020 (contd.) - Date.

SG No.	Description	U/M	VFU	FDC	Pack	SG No.	Description	U/M	VFU	FDC	Pack
4434-41	2020 Christmas	16.40	24.60	21.60	19.50						
MS4442	2020 Christmas MS	16.40	24.60	21.60	-						
4443-54	2020 Star Trek	14.50	21.75	16.90	25.60						
MS4455	2020 Star Trek MS	7.25	10.85	-	-						
MS4455a	2020 Star Trek MSa No BC	7.35	10.95	8.80	-						
4443b-49b	2020 Star Trek 2nd Issue	12.95	16.95	-	-						
MS4458a	2020 Star Trek 3rd Issue Pane	7.75	10.95	-	-						
2020 Year Set (39)		398.00	585.00	315.00	270.00						
2020 Commemorative Extras											
4321-22	2x1st Tomb Raider '96 & T/R S/A	13.95	15.95	-	-						
3806a	2020-S/A Penny Red	1.50	2.25	-	-						
3709a	2020 Penny Black	1.50	2.25	-	-						
4331	2020 Two Pence	2.95	3.50	-	-						
4339-40	2x1st Bond-Jet Pack&Aston S/A	13.95	15.95	-	-						
3786a	2020 Bond-Union Jack 1st class	1.75	2.50	-	-						
MSS180	2020 M/S Sc-Dec of Abroath	6.25	9.35	9.35	-						
4355	2020 Penny Black from Sheetlet	1.75	2.50	-	-						
4378-79	2x1st C St Vera and Ken S/A	4.50	5.90	-	-						
4397-98	2020 2x1st Queen II &Opera S/A	11.25	13.50	-	-						
4403	2020 Queen 1st form DY35	1.75	2.60	-	-						
4418-19	2x1st Sherlock Red&Speckled S/A	4.50	5.90	-	-						
4456-57	2x 1st Star Trek Kirk/Picard S/A	4.50	5.90	-	-						
4464-73	2021 National Parks	11.90	17.85	-	14.95						
MS4476	2021 UK Celebration MS BC	7.25	10.95	-	-						
MS4476a	2021 UK Celebration No BC	7.45	11.15	8.75	9.45						
4477-84	2021 Only Fools	14.30	21.45	19.85	25.60						
4477b-84b	2021 Only Fools & H BP	15.30	22.95	-	-						
MS4485	2021 Only Fools & H MS BC	7.25	10.95	-	-						
MS4485a	2021 Only Fools & H No BC	7.45	11.95	9.45	-						
4488-91	2021 Only Fools 2nd Issue	7.65	11.50	-	-						
4492-4501	2021 Legend of King Arthur	17.85	26.75	24.85	21.30						
4503-8	2021 Classic S/Fiction	14.35	21.45	19.95	17.15						
4509-16	2021 War of the Roses	16.15	24.15	22.45	19.25						
4517-24	2021 Paul McCartney	14.30	21.45	19.85	25.60						
MS4525	2021 Paul McCartney MS BC	7.25	10.95	-	-						
MS4525a	2021 Paul McCartney MS No BC	7.45	11.95	9.45	-						
4517b-21b	2021 Paul McCartney (3rd Issue)	11.90	17.85	-	-						
4528a	2021 Paul McCartney (2nd issue)	7.65	11.45	-	-						
MS4532	2021 HRH Prince Philip MS BC	8.10	12.15	-	-						
MS4532a	2021 HRH Prince Philip MS No BC	8.30	12.45	11.25	9.60						
4533-38	2021 Dennis & Gnasher	10.75	16.10	14.90	21.35						
MS4539	2021 Dennis & Gnasher MS BC	7.25	10.95	-	-						
MS4539a	2021 Dennis & Gnasher MS No BC	7.45	11.95	9.45	-						
4542-51	2021 Wild Coasts	11.90	17.85	16.65	22.75						
MS4552	2021 Wild Coasts BC	7.25	10.95	-	-						
MS4552a	2021 Wild Coasts No BC	7.45	11.95	9.95	-						
Ind. Rev.	2021 Industrial Revolutions	9.10	13.60	12.50	20.35						
Ind. Rev. MS	2021 Industrial Rev. MS BC	8.10	12.15	-	-						
Ind. Rev. Msa	2021 Industrial Rev. MS No BC	8.20	12.30	11.25	-						
I. R. 2nd Iss.	2021 Industrial Rev. 2nd Issue	5.25	7.65	-	-						
I. R. 3rd Iss.	2021 Industrial Rev. 3rd Issue	12.20	18.30	-	-						
Brit. Army	2021 British Army	14.30	21.45	19.90	25.55						
Army MS	2021 British Army MS BC	7.15	10.70	9.95	-						
Army MSa	2021 British Army MS No BC	7.35	11.00	-	-						
2021 Commemorative Extras											
4474-75	2021 2 x 1st National Parks -S/A	4.50	5.90	-	-						
4486-87	2021 2 x 1st Only Fools & H S/A	4.50	5.90	-	-						
4502	2021 1 x 1st class Queen stamp	1.50	1.75	-	-						
4526-27	2021 2 x 1st Paul McCartney S/A	4.50	5.90	-	-						
4540-41	2021 2 x 1st Dennis & Gnasher S/A	4.50	5.90	-	-						
4553-54	2021 2 x 1st Wild Coasts S/A	4.50	5.90	-	-						

We do our very best to keep this list as up to date as possible. New additions, (since our last list), are highlighted in **PALE BLUE. New / or changes to catalogue numbers are in **RED**. When ordering please try to give us all of the information regarding each item ordered.**

Generic -- Smilers -- Sheets, 1/2 Sheets & Singles 2000 - 2008

			Price £				Price £
2000	LS1	Stamp Show	22.00	2006	LS35	We Will Remember	22.95
2000	LS2	19p Robin	125.00	2006	LS35	We Will Remember vertical strip of 5 with labels	6.50
2000	LS3	1st Class Xmas Cracker	125.00	2006	LS35	We Will Remember single stamp with label	1.95
2000	LS2/3	Xmas Cracker & Robin the pair	225.00	2006	LS36	Belgica	22.95
2001	LS4	Occasions Ingots	120.00	2006	LS36	Belgica pair of 1st class stamps with different colour labels	2.75
2001	LS4	Occasions Ingots vertical strip of 5 with labels	34.50	2007	LS37	Glorious Wales	22.95
2001	LS5	Smilers	160.00	2007	LS37	Glorious Wales single stamp with label	1.95
2001	LS2a	Robins	<i>Special Price the pair only.</i> 1195.00	2007	LS38	Glorious England	22.95
2001	LS3a	Smilers For Xmas sheet		2007	LS38	Glorious England single stamp with label	1.95
2001	LS6	Cartoons	28.00	2007	LS39	Memories of Wembley	22.95
2002	LS7	Occasions	58.00	2007	LS39	Memories of Wembley single stamp with label	1.95
2002	LS7	Occasions vertical strip of 5 with labels	18.50	2007	LS40	40th Anniversary Of Machin	22.95
2002	LS8	World Cup	22.95	2007	LS40	40th Anniversary Of Machin single stamp with label	1.95
2002	LS8	World Cup single stamp with label	1.95	2007	LS41	Harry Potter	22.95
2002	LS9	Dennis The Menace	25.95	2007	LS41	Harry Potter vertical strip of 5 with labels	8.95
2002	LS9	Dennis The Menace & Teddy pair of single stamps with label	4.00	2007	LS42	Christmas	21.95
2002	LS10	Christmas	26.00	2007	LS42	Christmas 2nd class, 1st class and 78p with labels	6.25
2002	LS10	Christmas single stamp with label	3.50	2007	LS43	Letters From The Front	22.95
2003	LS11	Flowers	27.00	2007	LS43	Letters From The Front vertical strip of 5 with labels	6.50
2003	LS11	Flowers half sheet of 10 with labels	17.50	2007	LS43	Letters From The Front single stamp with label	1.95
2003	LS12	Occasions	22.95	2007	LS44	Glorious Scotland	22.95
2003	LS13	Cartoons	22.95	2007	LS44	Glorious Scotland single stamp with label	1.95
2003	LS13	Cartoons half sheet of 10 with labels	12.95	2008	LS45	I Wrote To Say	22.95
2003	LS14	Winter Robins	22.95	2008	LS45	I Wrote To Say set of 3 different 1st class with labels	6.50
2003	LS14	Winter Robins single stamp with label	2.50	2008	LS46	Glorious Northern Ireland	22.95
2003	LS15	Ice Sculptures (2nd)	22.95	2008	LS46	Glorious Northern Ireland single stamp with label	1.95
2003	LS15	Ice Sculptures (2nd) single stamp with label	2.25	2008	LS47	Air Displays	22.95
2003	LS16	Ice Sculptures (1st)	22.95	2008	LS47	Air Displays single stamp with label	1.95
2003	LS16	Ice Sculptures (1st) single stamp with label	2.25	2008	LS48	Beijing 2008	22.95
2004	LS17	Hong Kong Sheet	22.95	2008	LS48	Beijing 2008 half sheet of 10	12.95
2004	LS17	Hong Kong single stamp with label	2.95	2008	LS49	Glorious United Kingdom	22.95
2004	LS18	Occasions Sheet	22.95	2008	LS49	Glorious United Kingdom set of 4 Regions (Elliptical perf)	5.95
2004	LS18	Occasions vertical strip of 5 with labels	6.50	2008	LS50	Smiler For Kids - Beatrix Potter	89.95
2004	LS19	Dahlias -- RHS Sheet	22.95	2008	LS50	Beatrix Potter single stamp with label	6.50
2004	LS19	Dahlias -- RHS single stamp with label	1.95	2008	LS51	Smiler For Kids - Flower Fairies	89.95
2004	LS20	Rule Britannia Sheet	22.95	2008	LS51	Flower Fairies single stamp with label	6.50
2004	LS20	Rule Britannia single stamp with label	1.95	2008	LS52	Smiler For Kids - Mr Men	89.95
2004	LS21	Smilers Christmas Sheet	18.95	2008	LS52	Mr Men single stamp with label	6.50
2004	LS21	Smilers Christmas 1st & 2nd class pair with labels	2.50	2008	LS53	Smiler For Kids - Noddy and Friends	89.95
2005	LS22	Farm Animals	22.95	2008	LS53	Noddy single stamp with label	6.50
2005	LS22	Farm Animals half sheet of 10 with labels	12.95	2008	LS54	Christmas Pantomimes	17.50
2005	LS23	Magic	22.95	2008	LS54	Christmas 2nd class, 1st class and 81p with labels	5.25
2005	LS23	Magic single stamp with label	1.95	2008	LS55	Lest We Forget 1st class Poppy	22.95
2005	LS24	Australia Expo.	22.95	2008	LS55	Lest We Forget 1st class Poppy single stamp with label	2.25
2005	LS24	Australia Expo. Single stamp with label	1.95	2009	LS56	British Design Classics	22.95
2005	LS25	The White Ensign	22.95	2009	LS56	British Design Classics single stamp with label	1.95
2005	LS25	The White Ensign single stamp with label	1.95	2009	LS57	Concorde	22.95
2005	LS26	Classic ITV.	22.95	2009	LS57	Concorde single stamp with label	1.95
2005	LS26	Classic ITV. Single stamp with label	1.95	2009	LS58	Castles of Northern Ireland.	22.95
2005	LS27	Christmas	18.95	2009	LS58	Castles of Northern Ireland single stamp with label	1.95
2005	LS27	Smilers Christmas 1st & 2nd class pair with labels	2.75	2009	LS59	Castles of England.	22.95
2006	LS28	Paddington Bear	22.95	2009	LS59	Castles of England single stamp with label	1.95
2006	LS28	Paddington Bear single stamp with label	1.50	2009	LS60	Smilers For Kids - Jeremy Fisher	89.95
2006	LS29	Fun Fruit & Veg.	22.95	2009	LS60	Jeremy Fisher single stamp with label	6.50
2006	LS29	Fun Fruit & Veg. half sheet of 10 with labels	12.95	2009	LS61	Smilers For Kids - Wild Cherry	89.95
2006	LS30	Washington philatelic exhibition	22.95	2009	LS61	Wild Cherry single stamp with label	6.50
2006	LS30	Washington philatelic exhibition single stamp with label	2.25	2009	LS62	Smilers For Kids - Little Miss Sunshine	89.95
2006	LS31	World Cup	22.95	2009	LS62	Little Miss Sunshine single stamp with label	6.50
2006	LS31	World Cup single stamp with label	2.25	2009	LS63	Smilers For Kids - Big Ears	89.95
2006	LS32	Life's Special Moments	22.95	2009	LS63	Big Ears single stamp with label	6.50
2006	LS32	Life's Special Moments half sheet of 10 with labels	12.95	2009	LS64	Bangkok	22.95
2006	LS32	Life's Special Moments set of 6 different stamps with labels	10.95	2009	LS64	Bangkok half sheet of 10	12.95
2006	LS33	Extra Special Moments	22.95	2009	LS64	Bangkok single stamp with label	1.95
2006	LS33	Extra Special Moments half sheet of 10 with labels	12.95	2009	LS65	Postboxes	22.95
2006	LS33	Extra Special Moments set of 6 different stamps with labels	10.95	2009	LS65	Postboxes single stamp with label	1.95
2006	LS34	Christmas	18.95	2009	LS66	Italia 2009	22.95
2006	LS34	Smilers Christmas 1st & 2nd class pair with labels	3.00	2009	LS66	Italia 2009 half sheet of 10	12.95

Generic -- Smilers -- Sheets, 1/2 Sheets & Singles 2008 - 2014

		<u>Price £</u>			<u>Price £</u>	
2009	LS66	Italia 2009 single stamp with label	1.95	2014	LS91 Lunar Year Of The Sheep	22.95
2009	LS67	Christmas - the Gospel.	19.50	2014	LS91 Lunar Year Of The Sheep half sheet of 10	12.95
2009	LS67	Christmas 2nd class, 1st class, 56p and 90p with labels	9.95	2014	LS91 Lunar Year Of The Sheep single stamp with label attached	1.95
2009	LS68	Castles Of Scotland	22.95	2014	LS92. Kuala Lumpur 2014	22.95
2009	LS68	Castles Of Scotland single stamp with label	1.95	2014	LS92. Kuala Lumpur 2014 half sheet of 10	12.95
2009	LS69	Hello Monaco	22.95	2014	LS92. Kuala Lumpur 2014 single stamp with label attached	1.95
2009	LS69	Hello Monaco half sheet of 10	12.95	2015	LS93 Smilers 2015	184.95
2009	LS69	Hello Monaco single stamp with label	1.95	2015	LS93 Smilers 2015 half sheet of 10	99.95
2010	LS70	Smilers - business and consumer	29.95	2015	LS93 Smilers 2015 set of 8 different single stamps	98.95
2010	LS70	Smilers - business and consumer half sheet of 10 with labels	15.95	2015	LS93 Smilers 2015 single stamp with label attached	10.95
2010	LS71	Castles Of Wales	22.95	2015	LS94 Penny Black 175th Anniversary	62.50
2010	LS71	Castles Of Wales single stamp with label	1.95	2015	LS94 Penny Black 175th Anniv 1d Black & 2d Blue with labels	8.95
2010	LS72	Hello London	22.95	2015	LS95 London 2015	22.95
2010	LS72	Hello London half sheet of 10	12.95	2015	LS95 London 2015 half sheet of 10	12.95
2010	LS72	Hello London single stamp with label	1.95	2015	LS95 London 2015 single stamp with label attached	1.95
2010	LS73	Keep Smiling	49.95	2015	LS96 Star Wars	14.95
2010	LS73	Keep Smiling half sheet of 10	29.95	2015	LS96 Star Wars set of 4 different single stamps with label	7.50
2010	LS73	Keep Smiling set of 3 singles with label	42.50	2015	LS97 Christmas	27.95
2010	LS73	Keep Smiling single stamp with label	3.95	2015	LS97 Christmas set of 6 different single stamps with labels	18.50
2010	LS74	Battle of Britain	22.95	2015	LS98 Lunar Year Of The Monkey	22.95
2010	LS74	Battle of Britain single stamp with label	1.95	2015	LS98 Lunar Year Of The Monkey half sheet of 10	12.95
2010	LS75	Christmas	18.50	2015	LS98 Lunar Year Of The Monkey single stamp with label attached	1.95
2010	LS75	Christmas 2nd class, 1st class, 60p and 97p with labels	9.50	2016	LS99 175th Anniversary of the Penny Red	22.95
2011	LS76	Indipex	22.95	2016	LS99 175th Anniversary of the Penny Red Half Sheet of 10	12.95
2011	LS76	Indipex half sheet of 10	12.95	2016	LS99 175th Anniversary of the Penny Red single stamp with label	1.95
2011	LS76	Indipex single stamp with label attached.	1.95	2016	LS100 New York 2016	22.95
2011	LS77	Philanippon	22.95	2016	LS100 New York 2016 half sheet of 10	12.95
2011	LS77	Philanippon half sheet of 10	12.50	2016	LS100 New York 2016 single stamp with label attached	1.95
2011	LS77	Philanippon single stamp with label attached.	1.95	2016	LS101 Mr Men Little Miss Smiler Sheet	12.95
2011	LS78	350 Years Of The Postmark	22.95	2016	LS102 Christmas	22.50
2011	LS78	350 Years Of The Postmark single stamp with label attached.	1.95	2016	LS102 Christmas set of 6 different single stamps with labels	15.95
2011	LS79	Christmas	29.95	2016	LS103 50 Years of Christmas Stamps	22.95
2011	LS79	Christmas 2nd class, 1st class, 68p and £1.10p with labels	15.75	2016	LS103 50 Years of Christmas Stamps Half Sheet of 10	12.95
2012	LS80	Year Of The Dragon	22.95	2016	LS103 50 Years of Christmas Stamps Set of 2 Singles with label	2.50
2012	LS80	Year Of The Dragon Half Sheet	12.95	2016	LS104 Lunar Year Of The Rooster	28.50
2012	LS80	Year Of The Dragon single stamp with label attached.	1.95	2016	LS104 Lunar Year Of The Rooster Half sheet of 10	14.95
2012	LS81	Indonesia	22.95	2016	LS104 Lunar Year Of The Rooster single stamp with label attached	1.95
2012	LS81	Indonesia half sheet of 10	12.95	2017	LS105 Finland 2017	22.95
2012	LS81	Indonesia single stamp with label attached.	1.95	2017	LS105 Finland 2017 half sheet of 10	12.95
2012	LS82	London 2012 Olympics	89.95	2017	LS105 Finland 2017 single stamp with label attached	1.95
2012	LS82	London 2012 Olympics half sheet of 10	55.00	2017	LS106 Star Wars	12.95
2012	LS82	London 2012 Olympics set of 4 (2 x 1st & 2 x WW20 gram)	49.95	2017	LS106 Star Wars set of 8 different single stamps with label	11.95
2012	LS82	2012 Olympics single 1st class stamp with label attached.	1.95	2017	LS107 Christmas	32.50
2012	LS82	2012 Paralympics single 1st class stamp with label attached.	1.95	2017	LS107 Christmas set of 6 different single stamps with labels	26.50
2012	LS83	Christmas	18.50	2017	LS108 Children's Christmas	17.00
2012	LS83	Christmas 2nd class, 1st class, 87p and £1.28p with labels	9.25	2017	LS108 Children's Christmas half sheet of 10	8.95
2013	LS84	Lunar Year Of The Snake	22.95	2017	LS108 Children's Christmas Set of 2 single stamps with labels	2.50
2013	LS84	Lunar Year Of The Snake half sheet of 10	12.95	2017	LS109 Lunar Year Of The Dog	22.95
2013	LS84	Lunar Year Of The Snake single stamp with label attached	1.50	2017	LS109 Lunar Year Of The Dog half sheet of 10	12.95
2013	LS85	Dr Who	22.95	2017	LS109 Lunar Year Of The Dog single stamp with label	1.95
2013	LS85	Dr Who half sheet of 10	12.50	2018	LS110 Game Of Thrones	12.95
2013	LS85	Dr Who single stamp with label attached	2.50	2018	LS111 Dads Army	29.95
2013	LS86	Melbourne 2013	22.95	2018	LS111 Dads Army set of 2 single stamps with labels	7.95
2013	LS86	Melbourne 2013 half sheet of 10	12.95	2018	LS112 Harry Potter	22.95
2013	LS86	Melbourne 2013 single stamp with label attached	1.95	2018	LS113 Christmas	23.50
2013	LS87	Bangkok 2013	22.95	2018	LS113 Christmas set of 6 different single stamps with labels	17.65
2013	LS87	Bangkok 2013 half sheet of 10	12.95	2018	LS114 Lunar Year Of The Pig	22.95
2013	LS87	Bangkok 2013 single stamp with label attached	1.95	2018	LS114 Lunar Year Of The Pig half sheet of 10	12.95
2013	LS88	Christmas	39.95	2018	LS114 Lunar Year Of The Pig single stamp with label	1.95
2013	LS88	Christmas 2nd class, 1st class, 88p, £1.28p & £1.88 with labels	32.95	2019	LS115 Marvel Iconic Super Heroes Sheet of 10 with labels	12.95
2013	LS89	Lunar Year Of The Horse	22.95	2019	LS116 Stockholmia 2019 Exhibition Sheet.	22.95
2013	LS89	Lunar Year Of The Horse half sheet of 10	12.95	2019	LS116 Stockholmia 2019 Exhibition Half Sheet of 10 with labels.	12.95
2013	LS89	Lunar Year Of The Horse single stamp with label attached	1.95	2019	LS116 Stockholmia 2019 Exhibition single stamps with label.	1.95
2014	LS90	Christmas	24.50	2019	LS117 Gruffalo	15.95
2014	LS90	Christmas 2nd class, 1st class, £1.28 & £1.47 with labels	10.95	2019	LS117 Gruffalo Set of 4 Different single stamps with labels	8.95

Generic -- Smilers -- Sheets, ½ Sheets & Singles 2014 - Date

			Price £				Price £	
2019	LS118	Christmas	26.50	Stampex Sheets 2003 - Date Contd.				
2019	LS118	Christmas set of 6 different single stamps with labels	20.95	2008	-	Stampex (Autumn)	18.95	
2019	LS119	Lunar Year Of The Rat	22.95	2009	-	Stampex (Spring)	18.95	
2019	LS119	Lunar Year Of The Rat Half Sheet of 10 with labels	12.95	2009	-	Stampex (Autumn)	18.95	
2019	LS119	Lunar Year Of The Rat single stamp with label	1.95	2010	-	Stampex (Spring)	18.95	
2019	LS120	Star Wars	14.95	2010	-	Stampex (Autumn)	23.95	
2020	LS121	Tomb Raider	24.95	2011	-	Stampex (Spring)	23.95	
2020	LS121	Tomb Raider set of 4 different single stamps with labels	14.95	2011	-	Stampex (Autumn)	23.95	
2020	LS122	2020 James Bond- Smiler Sheet	34.95	2012	-	Stampex (Spring)	23.95	
2020	LS122	2020 James Bond Smiler Sheet set of 6 stamps with labels	32.50	2012	-	Stampex (Autumn)	18.95	
2020	LS123	2020 Coronation Street Smiler Sheet	12.95	2013	-	Stampex (Spring)	18.95	
2020	LS123	2020 Coronation Street set of 2 stamps with labels	3.50	2013	-	Stampex (Autumn)	18.95	
2020	LS124	2020 Queen Album Covers	24.95	2014	-	Stampex (Spring)	18.95	
2020	LS124	2020 Queen Album Covers set of 8 stamps with labels	22.95	2014	-	Stampex (Autumn)	18.95	
2020	LS125	2020 Queen Live	10.95	2015	-	Stampex (Spring)	18.95	
2020	LS125	2020 Queen Live single stamp with label	1.95	2015	-	Stampex (Autumn)	18.95	
2020	LS126	2020 Sherlock Smiler Sheet	22.95	2016	-	Stampex (Spring)	18.95	
2020	LS126	2020 Sherlock set of 6 stamps with labels	19.75	2016	-	Stampex (Autumn)	18.95	
2020	LS127	2020 Christmas Smiler Sheet	49.95	2017	-	Stampex (Spring)	18.95	
2020	LS127	Christmas set of 6 different single stamps with labels	44.95	2017	-	Stampex (Autumn)	18.95	
2020	LS128	2020 Bond No Time to Die Smiler Sheet	12.95	2018	-	Stampex (Spring)	18.95	
2020	LS128	2020 Bond No Time to Die single stamp	1.75	2018	-	Stampex (Autumn)	18.95	
2020	LS129	2020 Star Trek Smiler Sheet	12.95	2019	-	Stampex (Spring)	18.95	
2020	LS129	2020 Star Trek set of 6 different stamps with labels	9.50	2019	-	Stampex (Autumn)	19.95	
2020	LS130	Lunar Year of the Ox	23.95	2020	-	Stampex (Spring)	19.95	
2020	LS130	Lunar Year of the Ox Half Sheet of 10 stamps with labels	12.95	2003 - 2020. Complete set of 35 Stampex Sheets			745.00	
2020	LS130	Lunar Year of the Ox single stamp with label	1.95	2012 Olympics Sheets				
2021	LS131	Only Fools and Horses Sheet of 10 stamps with labels	12.95	2012	GM1	Glover & Stanning Rowing	24.95	
2021	LS131	Only Fools and Horses Set of 2 Stamps with labels	3.95	2012	GM2	Bradley Wiggins Cycling	24.95	
2021	LS132	Paul McCartney	17.95	2012	GM3	Baillie & Scott Canoe	24.95	
2021	LS132	Paul McCartney Set of 8 stamps with labels	16.95	2012	GM4	Peter Wilson Shooting	24.95	
2021	LS133	Dennis & Gnasher	13.95	2012	GM5	Men's Team Cycling Sprint	24.95	
2021	LS133	Dennis & Gnasher Set of 2 Stamps with labels	4.50	2012	GM6	Grainger & Watkins Rowing	24.95	
2021	LS134	Wild Coasts	12.95	2012	GM7	Cycling Men's Team Pursuit	24.95	
2021	LS134	Wild Coasts Set of 10 Stamps with labels	12.95	2012	GM8	Victoria Pendleton Keirin	24.95	
				2012	GM9	Men's Four Rowing	24.95	
				2012	GM10	Copeland & Hosking Skull	24.95	
				2012	GM11	Women's Team Pursuit Cycling	24.95	
				2012	GM12	Jennifer Ennis Heptathlon	24.95	
				2012	GM13	Greg Rutherford Long Jump	24.95	
				2012	GM14	Mo Farah 10000M	24.95	
				2012	GM15	Ben Ainslie Sailing	24.95	
				2012	GM16	Andy Murray Tennis	24.95	
				2012	GM17	Equestrian Jumping Team	24.95	
				2012	GM18	Jason Kenny Cycling	24.95	
				2012	GM19	Alistair Brownlee Triathlon	24.95	
				2012	GM20	Equestrian Team Dressage	24.95	
				2012	GM21	Laura Trott Omnium	24.95	
				2012	GM22	Chris Hoy Keirin	24.95	
				2012	GM23	Charlotte Dujardin Dressage	24.95	
				2012	GM24	Nicola Adams Boxing	24.95	
				2012	GM25	Jade Jones Taekwondo	24.95	
				2012	GM26	Ed Mckeever Kayak	24.95	
				2012	GM27	Mo Farah 5000M	24.95	
				2012	GM28	Luke Campbell Boxing	24.95	
				2012	GM29	Anthony Joshua Boxing	24.95	
LS1 - LS134. Complete set of 137 sheets			4870.00	GM1 - GM29. Complete set of 29 sheets			695.00	
Stampex Sheets 2003 - Date.								
2003	-	Stampex (Spring)	54.95					
2003	-	Stampex (Autumn)	21.95					
2004	-	Stampex (Spring)	21.95					
2004	-	Stampex (Autumn)	31.95					
2005	-	Stampex (Spring)	25.95					
2005	-	Stampex (Autumn)	25.95					
2006	-	Stampex (Spring)	25.95					
2006	-	Stampex (Autumn)	25.95					
2007	-	Stampex (Spring)	24.95					
2007	-	Stampex (Autumn)	23.95					
2008	-	Stampex (Spring)	18.95					

Regionals -- England & Northern Ireland

England				England Cont.				Northern Ireland Cont.			
SG. No.	Description	U/M	VFU	SG. No.	Description	U/M	VFU	SG. No.	Description	U/M	VFU
EN1	2nd DLR	1.65	1.75	MSEN50	2007 Celeb. Eng. M/S	3.95	3.95	NI 44	17p Deep Blue	0.40	0.50
EN1	2nd Questa	1.65	1.75					NI 45	18p Violet	0.55	0.65
EN2	1st DLR	1.85	1.95					NI 46	18p olive	0.55	0.65
EN2	1st Questa	1.85	1.95					NI 47	18p Bright green Cb	0.55	0.65
EN3	" E "	2.50	2.75					NI 47a	18p Bright Green P14	4.95	5.95
EN4	65p	1.65	1.75					NI 48	18p Bright Green Lb	1.80	2.20
EN5	68p	1.65	1.95					NI 49	19p	0.50	0.60
EN6	2nd DLR	1.65	1.75					NI 50	19 ½p	1.10	1.30
EN6	2nd Walsall	5.00	5.50	Northern Ireland				NI 51	20p	0.50	0.60
EN6b	2nd DLR Type 1	8.50	9.00	SG. No.	Description	U/M	VFU	NI 52	20 ½p	2.80	3.20
EN7	1st	1.85	1.95	NI 1	3d	0.10	0.20	NI 53	22p Blue	0.55	0.65
EN7b	1st Type 1	9.00	9.50	NI 1p	3d Phos	0.10	0.20	NI 54	22p Green	0.55	0.65
EN8	" E "	2.50	2.75	NI 2	4d	0.10	0.20	NI 55	22p Orange	0.50	0.60
EN9	40p DLR	0.95	1.20	NI 2p	4d Phos	0.10	0.20	NI 56	23p Green	0.55	0.65
EN9	40p Walsall	4.50	5.00	NI 3	6d	0.25	0.35	NI 57	24p Indian Red	0.65	0.75
EN10	42p Walsall	2.00	2.50	NI 4	9d	0.25	0.35	NI 58	24p Chestnut	0.50	0.60
EN10	42p DLR	2.00	2.50	NI 5	1/3d	0.30	0.40	NI 59	24p Chestnut 2b	1.50	1.80
EN11	44p	2.50	3.00	NI 6	1/6d	0.25	0.35	NI 60	26p Red	0.65	0.75
EN11b	44p Type 1	32.50	35.00	NI 7	4d Blue	0.10	0.20	NI 60a	26p Red P15x14	2.00	2.30
EN12	48p	0.95	1.15	NI 7v	4d PVA	24.95	-	NI 61	26p Drab	0.85	0.95
EN13	50p	1.00	1.20	NI 8	4d Brown	0.10	0.20	NI 62	28p Violet	0.65	0.75
EN14	56p	1.20	1.40	NI 9	4d Red	0.15	0.25	NI 62a	28p Violet P15x14	1.50	2.00
EN15	60p	1.30	1.50	NI 10	5d	0.10	0.20	NI 63	28p Grey	0.65	0.75
EN16	68p	1.65	1.75	NI 11	1/6d	1.50	2.50	NI 64	31p Type I	0.95	1.20
EN17	72p	1.70	1.90		Set of 14 (13 VFU)	28.00	5.50	NI 64a	31p Type II	1.60	2.00
EN17a	72p Type 1	17.50	19.50	NI 12	2 ½p	0.40	0.50	NI 65	32p	0.90	1.20
EN18	78p	1.75	1.90	NI 13	3p 2b	0.25	0.35	NI 66	34p	0.90	1.20
EN19	81p	1.75	1.90	NI 14	3p Cb	0.10	0.20	NI 67	37p	1.40	1.80
EN20	90p	1.90	2.10	NI 15	3½p 2b	0.20	0.30	NI 68	39p	1.50	2.00
EN21	97p	2.10	2.30	NI 16	3½p 1b	0.20	0.30		Set of 65	182.00	194.00
EN29	2nd (Cartor Litho)	1.65	1.75	NI 17	4½p	0.20	0.30	NI 69	19p Cb	0.65	0.75
EN30	1st S/A Cartor Litho	1.85	2.10	NI 18	5p	0.80	0.90	NI 70	19p Lb	0.90	1.20
EN30	1st S/A Elliptical 'C'	1.95	2.50	NI 19	5½p 2b	0.20	0.30	NI 70c	19p Rb	1.95	2.35
EN30	1st Enschede Grey DX40	4.50	5.00	NI 20	5 ½p Cb	0.20	0.30	NI 71	20p	0.90	1.20
EN30	1st Enschede Silver DY11	4.50	5.00	NI 21	6 ½p	0.20	0.30	NI 72	25p	0.55	0.65
EN30	1st Cartor Ex DY17	2.75	3.50	NI 22	7p	0.20	0.30	NI 73	26p	1.50	2.00
EN30b	1st Cartor Litho (Grey)	1.95	2.30	NI 23	7 ½p	1.50	2.00	NI 74	30p	0.85	1.00
EN31	68p Litho	1.65	1.75	NI 24	8p	0.25	0.35	NI 75	37p	2.20	2.45
EN32	87p Litho	1.85	1.95	NI 25	8 ½p	0.25	0.35	NI 76	41p	0.95	1.25
EN33	88p Litho	1.85	1.95	NI 26	9p	0.25	0.35	NI 77	63p	2.50	3.00
EN34	97p Cartor	2.10	2.30	NI 27	10p 2b	0.25	0.35	NI 78	19p Cb	2.10	2.50
EN35	£1.00 Cartor	2.10	2.30	NI 28	10p 1b	0.25	0.35	NI 79	20p Cb	1.95	2.50
EN36	£1.05 Cartor	2.15	2.35	NI 29	10 ½p	0.30	0.40	NI 80	20p Rb P14	3.00	3.60
EN41	£1.10 Litho	2.20	2.40	NI 30	11p	0.30	0.40	NI 81	26p Walsall	1.85	1.95
EN43	£1.28 Litho	2.20	2.45	NI 31	12p Yellow green	0.35	0.45	NI 81	26p Harrison	1.85	1.95
EN44	£1.33 Cartor	2.30	2.55	NI 32	13 ½p	0.40	0.50	NI 81b	26p P14	3.00	3.60
EN51	1st Flag Litho 'C' DY7/18	5.00	5.50	NI 33	15p	0.40	0.50	NI 82	37p Walsall	2.00	3.00
EN51a	1st Flag Ex DY9 'E'	3.10	3.50	NI34	11 ½p	0.50	0.60	NI 82	37p Harrison	2.00	3.00
EN52	2nd Cartor Type I Small	2.10	2.80	NI 35	12p Emerald	0.55	0.65	NI 83	38p	4.50	5.00
EN53	1st Cartor 2018 (Grey)	2.00	2.75	NI 36	12 ½p	0.35	0.45	NI 84	40p	3.20	3.60
EN53a	1st Venetian Red DY32	5.10	5.70	NI 36a	12 ½p P15x14	3.00	4.00	NI 85	63p	2.95	3.30
EN54	£1.17 Cartor	2.50	2.70	NI 37	13p Type I	0.40	0.50	NI 86	64p	4.95	5.50
EN55	£1.25 Cartor Litho	2.60	3.30	NI 37a	13p Type II	0.85	0.95	NI 87	65p	3.00	3.60
EN56	£1.35 Cartor Litho	2.70	3.95	NI 38	14p Grey blue	0.40	0.50	NI 88	1st Orange P14	2.20	2.60
EN60	£1.40 Cartor	2.80	4.10	NI 39	14p Deep blue	0.35	0.45	NI 88b	1st Orange P15	5.50	6.40
EN60a	1.42 Cartor	2.95	3.50	NI 40	15p Bright blue	0.40	0.50	NI 89	2nd Walsall	1.20	1.40
EN61	£1.45 Cartor	3.15	3.95	NI 41	15 ½p	0.50	0.60	NI 89	2nd Enschede	4.50	5.50
EN62	£1.55 Cartor Litho	3.25	4.50	NI 42	16p	0.65	0.75	NI 90	1st Green Walsall	1.85	1.95
EN63	£1.63	3.00	4.25	NI 42a	16p P15x14	4.20	5.20	NI 90	1st Green Enschede	4.50	5.20
EN64	£1.70 Cartor Litho	3.45	4.60	NI 43	17p Type I	0.50	0.60	NI 91	" E "	2.50	2.75
	Set of 60	196.00	223.00	NI 43a	17p Type II	130.00	130.00				

Regionals -- Northern Ireland (Contd.) & Scotland

Northern Ireland Contd.				Northern Ireland Contd.				Scotland Cont.				
SG. No.	Description	U/M	VFU	SG. No.	Description	U/M	VFU	SG. No.	Description	U/M	VFU	
NI 92	65p Yellow	2.20	2.60	MSNI 152	Celeb. N. Ireland	4.00	4.00	S 38	12 ½p	0.50	0.60	
NI 93	68p	2.30	2.55	MSNI 153	50th Anniv. Defins.	8.95	8.95	S 39	13p Type I	0.60	0.70	
NI 94	2nd DLR	1.90	2.10					S 39a	13p Type II	5.50	6.25	
NI 94	2nd Walsall Ex DY24	1.90	2.60					S 40	14p Grey blue	0.40	0.50	
NI 95	1st DLR Sheet	1.85	1.95					S 41	15 ½p	0.70	0.80	
NI 95	1st S/A Cartor LS46	1.95	2.50					S 42	16p	0.70	0.80	
NI 95	1st S/A Ellipt 'C' LS49	1.95	2.50					S 43	17p Type I	0.90	1.15	
NI 95	1st Enschede DX40	4.50	5.00					S 43a	17p Type II	0.70	0.80	
NI 95	1st Litho Cartor DY7	2.95	3.50	Scotland				S 44	18p Violet	0.50	0.60	
NI 95	1st Enschede DY11	1.70	3.50	SG. No.	Description	U/M	VFU	S 45	19 ½p	1.00	1.20	
NI 95	1st Litho Cartor DY17	2.95	3.50	S 1	3d	0.10	0.20	S 46	20 ½p	1.80	2.20	
NI 95	1st Enschede DY9	2.95	3.50	S 1p	3d 2b	5.70	6.25	S 47	22p Blue	0.65	0.85	
NI 95	1st DLR DX43	1.20	2.00	S 1pa	3d Rb	0.20	0.30	S 48	22p Green Type I	2.00	2.20	
NI 95	1st Cartor DY32	2.95	3.50	S 1pb	3d Lb	0.20	0.30	S 48a	22p Green Type II	14.50	16.50	
NI 95	1st Cartor DY18	2.95	3.50	S 1pc	3d Pair RB & LB	1.00	1.50	S 49	P14 26p Red	0.60	0.70	
NI 96	" E "	2.50	2.75	S1pd	3d CB	0.10	0.20	S 50	28p Violet	0.60	0.70	
NI 97	40p	1.90	2.10	S 2	4d	0.10	0.20	S 51	31p Type I	1.20	1.40	
NI 98	42p (W)	1.90	2.10	S 2p	4d Phos	0.10	0.20	S51 a	31p Type II	135.00	135.00	
NI 98a	42p (DLR)	2.10	2.75	S 3	6d	0.10	0.20	S 52	12p Emerald 15x14	1.00	1.20	
NI 99	44p	1.50	2.10	S 3p	6d Phos	0.20	0.30	S 53	13p	0.65	0.75	
NI 100	68p	2.10	2.50	S 4	9d	0.25	0.40	S 54	14p Deep blue Cb	0.30	0.40	
NI 101	68p Litho	2.00	3.00	S 5	1/3d	0.25	0.40	S 55	14p Deep blue Lb	0.35	0.45	
NI 102	72p	2.30	2.55	S 5p	1/3d Phos	0.25	0.40	S 56	15p Bright blue Cb	0.35	0.45	
NI 103	87p Litho	1.90	2.10	S 6	1/6d	0.25	0.40	S 57	17p Grey blue	1.80	2.20	
NI 104	88p Litho	1.90	2.10	S 7	3d	0.10	0.20	S 58	17p Deep blue	0.50	0.60	
NI105	97p Cartor	3.50	3.95	S 7 v	3d Deep Lilac PVA	0.10	-	S 59	18p Olive	0.50	0.60	
NI106	£1.00 Litho Cartor	2.20	2.50	S 8	4d	0.10	0.20	S 60	18p Bright green Cb	0.45	0.55	
NI 107	£1.05 Litho Cartor	2.60	2.85	S 8 v	4d Blue PVA	0.10	-	S 60a	18p Bright green P14	0.70	1.00	
NI111	£1.10 Litho	2.10	2.30	S 9	4d Brown	0.10	0.20	S 61	18p Bright Green Lb	1.20	1.50	
NI 113	£1.28 Litho	2.25	2.45	S 10	4d Red	0.10	0.20	S 62	19p Orange	0.45	0.55	
NI114	£1.33 Litho Cartor	2.30	2.55	S 11	5d	0.10	0.20	S 63	19p Orange 2b	1.20	1.50	
NI 122	2nd (Gravure)	1.20	1.50	S 12	9d	2.70	3.50	S 64	20p	0.50	0.60	
NI 123	1st (Gravure)	1.85	1.95	S 13	1/6d	0.75	1.00	S 65	22p Green	0.85	1.10	
NI 124	48p	0.90	1.20	Set of 23 (21 VFU)			12.50	16.50	S 66	22p Orange	0.45	0.55
NI 125	50p	1.40	1.90	S 14	2 ½p	0.20	0.30	S 67	23p	0.60	0.70	
NI 126	56p	1.20	1.50	S 14g	2 ½p GA	0.50	-	S 68	23p 2b	6.00	7.25	
NI 127	60p	1.75	1.85	S 15	3p 2b	0.20	0.30	S 69	24p Indian red	0.55	0.65	
NI 128	78p	1.20	1.50	S 15g	3p 2b GA	0.50	-	S 70	24p Chestnut PCP	0.65	0.75	
NI 128	78p Litho MS2796	2.50	3.00	S 16	3p Cb	0.20	0.30	S 70a	24p Chestnut P14	4.95	6.20	
NI 129	81p	1.60	2.00	S 17	3 ½p 2 Bands	0.20	0.30	S 71	24p Chestnut 2b	1.20	1.50	
NI 129	81p Litho MS2886	2.50	3.00	S 18	3 ½p Cb	0.20	0.30	S 72	26p Red	1.80	2.20	
NI 130	90p	1.75	2.10	S 19	4 ½p	0.20	0.30	S 73	26p Drab	0.75	1.10	
NI 131	97p	1.90	2.10	S 20	5p	0.70	1.00	S 74	28p deep violet-blue	1.10	1.50	
NI 154	1st Lilac Photo	1.95	2.15	S 21	5 ½p 2b	0.20	0.30	S 75	28p Grey	0.80	1.20	
NI 154	1st Lilac Litho	1.85	1.95	S 22	5 ½p Cb	0.20	0.30	S 75a	28p Grey P14	8.95	10.20	
NI 155	1st Green Photo	1.95	2.15	S 23	6 ½p	0.20	0.30	S 76	31p	1.20	1.50	
NI 155	1st Green Litho	1.85	1.95	S 24	7p	0.20	0.30	S 77	32p	0.75	1.10	
NI 156	1st Claret Photo	1.95	2.15	S 25	7 ½p	0.85	1.25	S 78	34p	0.90	1.00	
NI 156	1st Claret Litho	1.85	1.95	S 26	8p	0.30	0.40	S 79	37p	0.90	1.00	
NI157	2nd Cartor Small Value	1.90	2.10	S 27	8 ½p	0.25	0.35	S 80	39p	1.10	1.20	
NI158	1st Cartor Small Value	2.00	2.75	S 28	9p	0.25	0.35	S 80a	39p P14	9.95	11.20	
NI159	£1.17 Cartor Litho	2.25	2.55	S 29	10p 2b	0.25	0.35	Set of 77 (75 VFU)			225.00	245.00
NI160	£1.25 Cartor Litho	2.35	3.10	S 30	10p Cb	0.25	0.35	S 81	19p Cb	0.60	0.70	
NI161	£1.35 Cartor Litho	2.50	3.75	S 31	10 ½p	0.30	0.40	S 82	19p Rb	1.60	1.80	
NI165	£1.40 Cartor Litho	2.50	3.00	S 32	11p	0.30	0.40	S 83	20p	0.95	1.10	
NI165a	1.42 Cartor	2.65	3.25	S 33	12p Yellow green	0.40	0.50	S 84	25p	0.70	0.80	
NI166	£1.45 Cartor Litho	2.75	3.45	S 34	13 ½p	0.70	0.80	S 85	26p	1.10	2.10	
NI167	£1.55 Cartor Litho	2.75	4.05	S 35	15p	0.50	0.60	S 86	30p	0.90	1.10	
NI168	£1.63 Cartor	3.00	4.25	S 36	11 ½p	0.70	0.80	S 87	37p	1.45	1.60	
NI169	£1.70 Cartor	3.45	4.60	S 37	12p Emerald	1.00	1.40	S 88	41p	1.10	1.30	
Set of 90		200.00	242.00									

Regionals -- Scotland (Contd.) & Wales

Scotland Contd.				Scotland Contd.				Wales Contd.					
SG No.	Description	U/M	VFU	SG No.	Description	U/M	VFU	SG No.	Description	U/M	VFU		
S 89	63p	2.20	2.40	S156	1st Claret Photo	1.25	1.45	W 21 b	5½p cb Type II RARE. !!	175.00	175.00		
S 90	20p Cb	0.70	0.80	S156	1st Claret Litho	1.20	1.45	W 22	6 ½p	0.20	0.30		
S 90a	20p Rb P14	3.00	4.10	S158	1st Flag Litho 'C' DY7/18	4.50	5.60	W 23	7p	0.20	0.30		
S 91	26p Walsall	1.20	1.40	S158a	1st Flag Ex DY9 'E'	2.95	4.10	W 24	7 ½p	1.10	1.50		
S91	26p Harrison	1.20	1.40	S159	2nd 'C' Grey Small Value	1.75	2.60	W 25	8p	0.25	0.35		
S 91a	26p P14	3.00	4.10	S159a	2nd C Grey DY33	2.65	3.50	W 26	8 ½p	0.25	0.35		
S 92	37p Walsall	1.40	2.50	S159a MS	2nd 'C' Grey Small Value	2.65	3.50	W 27	9p	0.25	0.35		
S 92	37p Harrison	1.40	2.50	S160	1st Grey Head Small V sh	1.85	2.75	W 28	10p 2b	0.25	0.35		
S 93	63p	3.10	4.20	S160	1st ISP-Cartor DY32	2.95	3.50	W 29	10p Cb	0.30	0.40		
S 94	2nd Walsall	1.20	1.40	S160a MS	1st Grey Head MSS180	2.75	3.60	W 30	10 ½p	0.35	0.45		
S94	2nd Questa	1.20	1.40	S161	£1.17 Cartor	2.25	3.35	W 31	11p	0.35	0.45		
S94	2nd DLR	1.40	1.60	S162	£1.25 Cartor Litho	2.35	3.10	W 32	12p Yellow Green	0.50	0.60		
S 95	1st Lion Walsall	1.30	1.50	S163	£1.35 Cartor Litho	2.50	4.05	W 33	13 ½p	0.45	0.55		
S 95	1st Lion Questa	1.30	1.50	S166	£1.40 Cartor	2.50	3.00	W 34	15p	0.45	0.55		
S 95	1st Lion DLR	1.30	1.50	S167	£1.42 Cartor	2.65	3.25	W 35	11 ½p	0.45	0.55		
S 96	" E " Walsall	3.20	3.80	S167a MS	£1.42 Cartor	2.65	3.25	W 36	12p Emerald	0.80	0.90		
S 96	" E " Questa	3.20	3.80	S168	£1.45 Cartor Litho	2.75	3.45	W 37	12 ½p	0.45	0.55		
S 97	64p	4.50	5.60	S169	£1.55 Cartor Litho	2.75	4.05	W 37a	12 ½p P15 x 14	2.50	3.00		
S 98	65p Walsall	2.00	2.20	S170	£1.63 Cartor Litho	3.00	4.25	W 38	13p Type I	0.45	0.55		
S 98	65p Questa	2.00	2.20	S170a MS	£1.63 Cartor	3.00	4.25	W 38a	P15x14 13p Type II	1.10	1.50		
S 99	68p	2.30	2.60	S171	£1.70 Cartor	3.45	4.60	W 39	14p Grey blue	0.45	0.55		
S 108	1st Orange P14	1.90	2.10	Set of 90			175.00	215.00	W 40	14p Deep blue	0.45	0.55	
S109	2nd	1.20	1.40	MSS152	Scottish Parl.	4.25	4.25	W 41	15p Bright blue	0.60	0.70		
S110	1st	1.20	1.40	MSS153	Celebrating Scot.	3.95	3.95	W 42	15 ½p	0.65	0.75		
S111	" E "	2.20	2.40	MSS157	Robert Burns M/S	4.95	4.95	W 43	16p	1.00	1.50		
S112	40p	1.10	1.30	Wales				W 43a	16p P15x14	1.00	1.50		
S113	42p Walsall	1.35	1.55	SG No.	Description	U/M	VFU	W 44	17p Type I	0.60	0.70		
S113	42p DLR	1.35	1.55	W 1	3d	0.20	0.30	W 44a	17p Type II	37.50	37.50		
S114	44p	1.40	1.60	W 1p	3d Phos	0.20	0.30	W 45	17p Deep blue	0.50	0.60		
S115	48p	1.00	1.20	W 2	4d	0.20	0.30	W 46	18p Violet	0.60	0.70		
S116	50p	1.10	1.30	W 2p	4d Phos	0.20	0.30	W 47	18p Olive	0.60	0.70		
S117	56p	1.40	1.60	W 3	6d	0.25	0.35	W 48	18p Bright green Cb	0.45	0.55		
S118	60p	1.30	1.50	W 4	9d	0.25	0.35	W 48b	18p Bright green P14	5.50	6.50		
S119	68p	1.40	1.60	W 5	1/3d	0.30	0.40	W 49	18p Bright green Rb	1.50	2.00		
S120	72p	1.50	1.70	W 6	1/6d	0.30	0.40	W 49b	18p Bright green Lb	1.35	1.50		
S121	78p	1.30	1.50	W 7	3d	0.20	0.30	W 50	19p Orange	0.65	0.75		
S122	81p	2.00	2.20	W 8	4d Blue	0.25	0.35	W 51	19 ½p	1.10	1.30		
S123	90p	2.10	2.50	W 9	4d Brown	0.25	0.35	W 52	20p	0.65	0.75		
S124	97p	1.90	2.10	W 10	4d Red	0.25	0.35	W 53	20 ½p	2.10	2.40		
S130	2nd 'C' Silver Head	1.40	1.60	W 11	5d	0.25	0.35	W 54	22p Blue	0.65	0.75		
S130a	2nd 'C' litho - Grey Head	1.50	2.50	W 12	1/6d	2.25	3.25	W 55	22p Green	0.65	0.75		
S131	1st (Enschede Litho) DX40	4.50	5.00	Set of 14			5.25	7.25	W 56	22p Orange	0.60	0.70	
S131	1st (DLR Litho) DX43	4.50	5.00	W 13	2 ½p	0.10	0.20	W 57	23p	0.65	0.75		
S131	1st (Cartor Litho) Sheet	1.25	2.00	W 13g	2 ½p GA	0.20	-	W 58	24p Indian Red	0.75	0.85		
S131	1st S/A Cartor Litho LS44	1.95	2.50	W 14	3p 2b	0.20	0.30	W 59	24p Chestnut PCP	0.60	0.70		
S131	1st S/A Elliptical 'C' LS49	1.95	2.50	W 14g	3p GA	0.20	-	W 59b	24p Chestnut P14	5.15	5.95		
S131	1st Enschede DY11	4.50	5.00	W 15	3p Cb	0.20	0.30	W 60	24p Chestnut 2b	0.75	0.85		
S131a	1st Cartor Ex DY17	2.95	3.50	W 16	3 ½p 2b	0.20	0.30	W 61	26p Red	0.65	0.75		
S132	68p Litho	1.60	1.80	W 17	3 ½p Cb	0.20	0.30	W 61a	26p Red P15x14	2.50	2.90		
S133	87p Litho	2.10	2.50	W 18	4 ½p	0.20	0.30	W 62	26p Drab	1.00	1.50		
S134	88p Litho	2.10	2.50	W 19	5p	1.00	1.50	W 63	28p Violet	0.65	0.75		
S135	97p Cartor	2.50	2.95	W 20	5 ½p 2b	0.20	0.30	W 63a	28p Violet P15x14	0.75	0.85		
S136	£1.00 Litho Cartor	2.10	2.50	W 21	5 ½p Cb	0.20	0.30	W 64	28p Grey	0.65	0.85		
S137	£1.05 Litho Cartor	2.25	2.45	Set of 69 (67 VFU)				265.00	276.00	W 65	31p	0.80	0.90
S138	£1.10 Litho	2.20	2.50	W 13	2 ½p	0.10	0.20	W 66	32p	0.90	1.00		
S143	£1.28 Litho	2.15	2.40	W 14g	3p GA	0.20	-	W 67	34p	0.90	1.00		
S144	£1.33 Litho Cartor	2.25	2.40	W 15	3p Cb	0.20	0.30	W 68	37p	1.10	1.20		
S154	1st Lilac Photo	1.25	1.45	W 16	3 ½p 2b	0.20	0.30	W 69	39p	1.15	1.30		
S154	1st Lilac Litho	1.20	1.40	W 17	3 ½p Cb	0.20	0.30						
S155	1st Green Photo	1.25	1.45	W 18	4 ½p	0.20	0.30						
S155	1st Green Litho	1.20	1.40	W 19	5p	1.00	1.50						
				W 20	5 ½p 2b	0.20	0.30						
				W 21	5 ½p Cb	0.20	0.30						

Regionals Wales (Contd.) & Guernsey, Jersey, Isle Of Man

Wales Cont.				Wales Cont.				Guernsey Contd.					
SG No.	Description	U/M	VFU	SG No.	Description	U/M	VFU	SG No.	Description	U/M	VFU		
W 70	19p Cb	0.60	0.70	W146	1st Claret Litho	1.75	2.25	11	4d Red	0.50	0.60		
W 71	19p Rb	2.00	2.50	W148	1st Dragon ' C ' DY7/DY11	4.50	5.00	12	5d	0.50	0.60		
W 72	20 Cb	0.90	1.00	W148	1st Dragon Ex DY9 'E'	2.95	3.95	Set of 9			3.80	4.70	
W 73	25p	0.90	1.20	W149	2nd Cartor Large Font	1.75	2.60	Jersey					
W 74	26p	1.00	1.50	W150	1st Class - Large Font	1.85	2.75	Wartime Issues					
W 75	30p	0.70	0.80	W150	1st Cartor DY32	2.95	3.50	SG No.	Description	U/M	VFU		
W 76	37p	1.50	2.00	W151	1.17 Daffodil Cartor	2.25	2.95	1-2	½d & 1d Arms	8.00	5.50		
W 77	41p	1.10	1.20	W152	£1.25 Cartor Litho	2.35	3.10	1	½d Green	4.00	3.00		
W 78	63p	3.20	3.80	W153	£1.35 Cartor Litho	2.50	3.75	1d	½d Grey paper	8.00	8.00		
W 79	20p Cb	0.65	0.75	W156	£1.40 Cartor	2.50	3.50	2	1d Scarlet	4.50	3.00		
W 79a	20p Rb P14	2.50	3.00	W156a	1.42 Cartor	2.65	3.25	2d	1d Chalky paper	32.00	29.00		
W 80	26p Walsall	1.50	2.00	W158	£1.45 Cartor Litho	2.75	3.45	2e	1d Grey paper	8.00	8.00		
W 80	26p Harrison	1.50	2.00	W159	£1.55 Cartor Litho	2.75	4.05	3	½d Green	7.00	7.00		
W 80a	P14	3.00	3.50	W160	£1.63 Cartor	3.00	4.25	3a	½d Rough paper	10.00	10.00		
W 81	37p Walsall	1.70	2.10	W161	£1.70 Cartor	3.45	4.60	4	1d Scarlet	2.00	0.50		
W 81	37p Harrison	1.70	2.10	Set of 81			170.00	210.00	4a	1d Newsprint paper	4.00	1.50	
W 82	63p	3.20	3.80	MSW143	Welsh Assembly	4.50	4.50	5	1½d Brown	5.00	4.00		
W 83	2nd Cb Walsall	1.50	2.00	MSW147	Celebrating Wales	4.25	4.25	6	2d Orange	5.00	2.00		
W 83	2nd Cb DLR	1.50	2.00	Guernsey				7	2½d Blue	1.50	1.00		
W 83a	2nd Rb	2.30	2.80	Wartime Issues				7a	2½d Newsprint paper	2.50	2.75		
W 84	1st Green Walsall	1.55	2.10	SG No.	Description	U/M	VFU	8	3d Violet	1.80	1.90		
W 84	1st Green DLR	1.55	2.10	1-3	½d - 2½d Arms	12.50	8.00	3-8	½d - 3d Views (6v)	18.00	9.00		
W 85	" E "	2.30	2.80	1	½d Light Green	4.50	2.00	Set of 14			92.00	80.00	
W 86	64p	5.00	5.50	1a	½d Emerald green	5.00	2.00	9	2½d	0.35	0.45		
W 87	65p	2.30	2.50	1b	½d Bluish green	29.00	13.00	10	3d	0.35	0.45		
W 88	68p	2.00	2.30	1c	½d Bright green	20.00	9.00	10p	3d Phos	0.50	0.60		
W 97	1st Orange P14	1.90	2.10	1d	½d Dull green	3.75	2.00	11	4d	0.30	0.40		
W98	2nd Cb	1.50	2.00	1e	½d Olive green	29.00	15.00	11p	4d Phos	0.35	0.45		
W99	1st	1.55	2.10	1f	½d Pale yellow green	2.75	2.00	12	4d Brown	0.35	0.45		
W100	" E "	2.30	2.80	2	1d Scarlet	2.00	1.25	13	4d Red	0.35	0.45		
W101	40p	1.15	1.30	2a	1d Pale Vermilion	3.25	1.25	14	5d	0.35	0.45		
W102	42p Walsall	2.50	3.00	2b	1d Carmine	2.00	1.50	Set of 8			2.90	3.70	
W102	42p DLR	2.30	2.80	3	2½d Ultramarine	8.00	7.00	Isle Of Man					
W103	44p	1.50	2.00	3a	2½d Pale ultramarine	7.00	4.80	SG No.	Description	U/M	VFU		
W104	48p	1.00	1.50	4	½d Bank note paper	17.50	12.00	1	2½d	0.35	0.45		
W105	50p	1.10	1.20	5	1d Bank note paper	9.00	12.00	2	3d	0.30	0.40		
W106	56p	1.50	2.00	Set of 14			140.00	82.00	2a	3d Chalky	6.65	7.25	
W107	60p	1.50	2.00	6	2½d	0.25	0.35	2p	3d Phos	0.30	0.40		
W108	68p	1.45	1.95	7	3d	0.20	0.30	3	4d	0.80	0.90		
W109	72p	1.45	1.95	7p	3d Phos	0.30	0.40	3p	4d Phos	0.30	0.40		
W110	78p	2.20	2.70	8	4d Blue	0.55	0.65	4	4d No Wmk	0.25	0.35		
W111	81p	2.60	3.10	8p	4d Phos	0.50	0.60	5	4d Brown	0.30	0.40		
W112	90p	2.30	2.80	9	4d No Wmk	0.50	0.60	6	4d Red	0.55	0.65		
W113	97p	2.25	2.45	10	4d Brown	0.50	0.60	7	5d	0.55	0.65		
W121	2nd (Cartor Litho)	1.50	2.00	Regional Collections 1941 - Date				8	2 ½p	0.50	0.60		
W122	1st Cartor Litho Sheet	1.60	1.75	England Complete Set of 60 Stamps SG. EN1 - EN64			196.00	223.00	9	3p	0.50	0.60	
W122	1st Cartor Litho Ex. DY17	2.95	3.50	Northern Ireland SG. NI 1 - NI 169 Complete Set of 169 Stamps (VFU 168)			410.00	441.00	10	5p	0.50	0.60	
W122	1st S/A Cartor Litho LS37	1.95	2.50	Scotland SG. S1 - S171 Complete Set of 190 Stamps (VFU 186)			412.00	476.00	11	7 ½p	0.65	0.75	
W122	1st S/A Elliptical 'C' LS49	1.95	2.50	Wales SG. W1 - W161 Complete Set of 164 Stamps (VFU 162)			440.00	493.00	Set of 14			12.70	14.60
W122	1st DLR DX43	4.50	5.00	Guernsey Wartime Issues Set of 14 SG. 1 - 5			140.00	82.00					
W122	1st Enschede DX40	4.50	5.00	Guernsey Regionals Set of 9 SG. 6 - 12			1.80	1.80					
W122	1st Enschede DY11	4.50	5.00	Jersey Wartime Issues Set of 14 SG. 1 - 8			92.00	80.00					
W123	68p Litho	1.90	2.00	Jersey Regionals Set of 8 SG. 9 - 14			1.50	1.50					
W124	87p Litho	2.30	2.80	Isle Of Man. Set of 14. SG 1 - 11			7.75	7.75					
W125	88p Litho	2.30	2.80										
W126	97p Cartor	2.50	2.95										
W127	£1.00 Cartor	2.20	2.35										
W128	£1.05 Cartor Litho	2.55	3.55										
W129	£1.10 Litho	2.20	2.35										
W134	£1.28 Litho	2.45	3.45										
W135	£1.33 Cartor	2.55	3.55										
W144	1st Lilac Photo	1.25	1.25										
W144	1st Lilac Litho	1.75	2.25										
W145	1st Green Photo	1.55	2.10										
W145	1st Green Litho	1.60	2.15										
W146	1st Claret Photo	1.55	2.10										

Definitive and Special Presentation Packs.

Forerunner Packs			New Large Size Packs Contd.			Post & Go Packs Contd.		
Year	Description	Price	Year	Description	Price	Year	Description	Price
1960	1960 Wildings 18 values	175.00	1999	Scotland New Designs (45)	6.90	2011	Post & Go Birds '4' (P&G5)	6.00
1960	1960 Wildings USA edition	295.00	1999	Wales New Designs. (46)	6.90	2012	Post & Go Sheep (P&G6)	6.00
1960	1960 DLR 2/6 / £1	1475.00	1999	N. Ireland 19p-64p (47)	10.95	2012	Post & Go Pigs (P&G7)	6.00
1960	1960 DLR 2/6 / £1 USA edition	1895.00	2000	New Millennium 1st (48)	2.50	2012	Post & Go Flags (P&G8)	2.00
1960	1960 Graphite	175.00	2000	Machin 8p-65p (49)	6.25	2012	Post & Go Cattle (P&G9)	6.00
1960	1960 Graphite USA edition	295.00	2000	Show (Queen) Sh.(M03)	39.50	2013	Post & Go Ponds (P&G10)	6.50
1960	1960 Regionals 12 values	175.00	2000	Scotland 65p (50)	7.50	2013	Post & Go Lakes (P&G11)	7.25
1960	1960 Regionals USA edition	295.00	2000	Wales 65p (51)	7.50	2013	Post & Go Rivers (P&G12)	7.25
Definitive / Regional Packs			2000	N. Irel. 1st-65p (52)	11.50	2013	Post & Go Lakes (P&G12)	7.25
Year	Description	Price	2000	N. Irel. 2nd-65p (53)	4.75	2013	Post & Go Rivers (P&G13)	6.00
1969	H. Val. 2/6 - £1.00 (7)	14.95	2001	GB 2nd-65p (54)	4.75	2014	P&G Spring Blooms (P&G14)	6.00
1967	Machins ½d - 1/9 (8)	6.50	2001	GB 2nd-65p (54)	4.75	2014	P&G Collectors Pack (P&G15)	18.95
1970	H. Val. 10p - 50p (18)	5.50	2002	Scot 2nd-65p (55)	12.95	2014	P&G Symb Flowers (P&G16)	8.75
1968	Scotland £.s.d (23)	6.95	2002	Wales 2nd-65p (56)	12.95	2014	P&G Winter Greenery (P&G17)	8.95
1968	Wales £.s.d (24)	4.95	2002	Machin 1p-£1 (57)	13.50	2015	P&G Working Sail (P&G18)	6.00
1968	N.Ireland £.s.d (25)	2.25	2002	Machin 37p-68p (58)	3.25	2015	P&G Beasts (P&G19)	7.25
1971	Machins ½p - 9p (26)	5.95	2002	4 x 68p Regionals (59)	4.40	2015	P&G Sea Travel (P&G20)	6.00
1971	Scot. 2½p- 7½p (27)	1.50	2002	Wilding 1p - 50p (59)	25.00	2015	P&G Fur & Feathers (P&G21)	4.95
1971	Wal. 2½p-7½p (28)	1.50	2003	Europe/Worldwide (60)	12.50	2016	P&G RM Transport (P&G22)	9.95
1971	N.Ire. 2½p-7½p (29)	1.50	2003	Wilding 4p - 68p (61)	9.00	2016	P&G Ladybirds (P&G23)	9.00
1971	I.O.M. 2½p-7½p (30)	1.75	2003	H. V. £1.50-£5.00 (62)	16.50	2016	P&G Hib. Anim. (P&G24)	12.95
1971	Machins ½p-10p (37)	25.00	2003	England 2nd - 68p (63)	4.50	2017	P&G Mail By Rail (P&G25)	9.00
1971	High Val. 20p-£1 (38)	9.50	2003	Scotland 2nd - 68p (64)	4.50	2017	P&G Machin Anniv. (P&G26)	16.95
1974	N.Ireland 3p-8p (61)	2.25	2003	Wales 2nd - 68p (65)	4.50	2017	P&G Mail By Air (P&G27)	9.00
1974	Scotland 3p-8p (62)	1.75	2003	N. Ireland 2nd - 68p (66)	5.50	2018	P&G Game of Thrones (P&G28)	2.95
1974	Wales 3p-8p (63)	1.75	2004	7p - Worldwide (67)	7.50	2018	P&G Mail By Sea (P&G29)	7.00
1976	N.Ire. 6½p-11p (84)	0.95	2004	4 x 40p Regionals (68)	4.25	2018	P&G Mail By Bike (P&G30)	9.50
1976	Scot. 6½p-11p (85)	0.95	2005	Castle Miniature Sheet (69)	4.85	Postage Due Packs		
1976	Wales 6½p-11p (86)	0.95	2005	4 Regions (70)	4.50	Year	Description	Price
1977	Machins ½p-50p (90)	2.40	2005	GB 1p - £1.00 (71)	39.95	1971	Postage Dues(36)	24.00
1977	High Val. £1-£5 (91)	12.00	2006	37p - 72p (72)	8.50	1977	Postage Dues (93)	6.95
1981	2½p-75p (129a)	8.50	2006	4 Regions (73)	8.95	1982	Postage Dues (135)	24.00
1981	Scot. 7p-22p (129b)	4.50	2006	Pip. (74)	4.95	1994	Postage Dues (32)	32.00
1981	Wales 7p-22p (129c)	4.50	2007	16p-78p (75)	6.25	Welsh Packs		
1981	N.Ire. 7p-22p (129d)	4.50	2007	4 Regions (76)	7.95	Year	Description	Price
New Large Size Packs			2007	40th Anniv. Machin (77)	36.95	1969	Investiture	24.00
Year	Description	Price	2008	15p - 81p (78)	3.50	1998	Princess Diana	56.00
1983	Machins ½p - 75p (1)	23.00	2008	4 Regions (79)	7.95	German Packs		
1983	Scotland 10p - 28p (2)	10.50	2008	Country Defins M/S (80)	12.75	Year	Description	Price
1983	Wales 10p - 28p (3)	10.50	2008	4 regions (81)	34.95	1968	Paintings (1)	29.95
1983	N.Ireland 10p - 28p (4)	10.50	2009	Security Stamps (82)	8.75	1968	Gift Pack (3)	79.95
1984	Machins ½p - 75p (5)	19.00	2009	H.V. £1.00 - £5.00 (83)	19.95	1968	Christmas (4)	29.95
1984	Scotland 10p - 31p (6)	8.40	2009	17p - 90p (84)	6.50	1969	Ships (5)	35.00
1984	Wales 10p - 31p (7)	8.40	2009	4 Regions (85)	8.95	1969	Concorde (6)	69.95
1984	N.Ireland 10p - 31p (8)	8.40	2010	60p - Recorded (86)	22.95	1969	Machin ½d-1/9 (8)	85.00
1987	Machins 1p - 75p (9)	22.50	2010	4 Regions (87)	10.50	1969	High Val. 2/6 - £1 (7)	49.50
1987	Scot. 12p - 31p (10)	11.50	2010	1p - £1.46 (88)	42.50	1969	Anniversaries (9)	48.00
1987	Wales 12p - 31p (11)	11.50	2010	Special Delivery (89)	20.45	1969	Cathedrals (10)	35.00
1987	N.Ire. 12p - 31p (12)	11.50	2011	1p - £1.65 Self Adhesives (90)	12.95	1969	Investiture (11)	35.00
1987	High Val. £1 - £5 (13)	120.00	2011	68p -£1.10 4 Regions (91)	11.95	Set Of 10 475.00		
1987	High Value £1.60 (14)	17.00	2011	Olympic Definitives (92)	8.95	Japanese Packs		
1988	Machins 14p - 35p (15)	5.60	2012	Diamond Jubilee (93)	8.50	Year	Description	Price
-	Pack number (16) was not issued	-	2012	1st - £1.90 (94)	9.25	1972	Silver Wedding (45)	4.00
1988	3 Reg. 14p - 32p (17)	8.50	2012	4 Regions (95)	14.50	1981	Royal Wedding	3.15
1988	H. Val. £1 - £5 (18)	14.50	2013	1p - £1.00 New Colours (96)	6.50	Souvenir Packs		
1989	Machins 15p - 37p (19)	4.50	2013	78p - Large Recorded (97)	12.25	Year	Description	Price
1989	3 Reg. 15p - 34p (20)	8.00	2013	4 Regions (98)	5.95	1972	Silver Wedding (46)	1.20
1990	Penny Black Anniv (21)	2.90	2014	GB 81p - £2.15 (99)	9.25	1973	Cricket	3.60
1990	Machins 10p - 33p (22)	4.75	2014	4 Regions (100)	6.50	1973	Parliament (55)	3.40
1990	3 Reg. 17p - 37p (23)	8.00	2015	GB £1.33 - £3.30 (101)	19.50	1974	Churchill	1.50
1991	Machins 1p - 75p (24)	22.95	2015	4 Regions (102)	19.95	1975	Railway	1.60
1991	Machins 6p - 39p (25)	4.70	2016	£1.05 " M16L " (103)	2.50	1977	Silver Jubilee	1.20
1991	3 Reg. 18p-39p (26)	8.00	2016	£1.05 4 Regions (104)	15.95	1978	Coronation	1.20
1992	High Values £1-£5 (27)	15.75	2017	65th Anniversary £5.00 (105)	10.25	1981	Royal Wedding	1.20
1993	High Value £10 (28)	29.50	2017	£1.17 - £2.55 (106)	15.00	1984	Royal Mail	3.15
1993	Self Adhesive (29)	14.95	2017	£1.17 & £1.40 4 Regions (107)	17.20	1985	British Films	4.80
1993	Machins 19p-41p (30)	3.75	2018	£1.25 - £2.65 (108)	11.55	1986	Queens Birthday	3.60
1993	3 Regions 19p-41p (31)	8.00	2018	2nd - £1.45 4 Regions (109)	26.40	1988	Australian Bicentenary	6.00
1995	High Value £3 (33)	12.95	2019	£1.35 - £3.60 " M19L " (110)	25.25	1990	The Penny Black	8.40
1995	Machins 1p-£1 (34)	28.00	2019	£1.35 - £1.55 4 Regions (111)	19.50	1994	Channel Tunnel	32.00
1996	Machins 20p-63p (35)	5.25	2020	£1.42-£3.82 (112)	29.35	1997	Golden Wedding	22.00
1996	3 Regions 20p-63p (36)	13.00	2020	£1.42-£1.63 Regions (113)	20.35	2000	Penny Black Block of 4	49.50
1997	Self Adhesive (37)	3.75	2020	£1.70-£4.20 (114)	15.30	2000	Jeffrey Mathews	67.50
1997	26p/1st Gold (38)	3.75	2020	4 x £1.70 Regions (115)	11.35	2010	PUC £1.00 Block of 4	14.95
1997	20p-63p (no p) (39)	9.50	Post & Go Packs.			2011	Penny Red Block of 4	8.95
1997	H. V. £1.50-£5.00 (40)	59.00	Year	Description	Price	2011	Harry Potter	18.95
1998	Machin 1p-£1 (41)	12.95	2009	Faststamps (P&G1)	75.00	2012	1948 Olympics	29.95
1998	3 Region 20p-63p (42)	14.50	2010	Post & Go - Birds '1' (P&G2)	16.95	2013	1913 Seahorses	12.95
1999	Machin High Val. (43)	32.00	2011	Post & Go - Birds '2' (P&G3)	26.95	2014	1951 Festival	9.95
2002	Machin High Val. (43a)	25.00	2011	Post & Go - Birds '3' (P&G4)	6.00	2015	Star Wars Bobba Fett	12.95
1999	Machin 7p-64p (44)	7.25				2015	Star Wars Darth Vader	12.95
						2015	Star Wars Hans Solo	12.95
						2015	Star Wars Yoda	12.95

Pre Decimal Booklets

1/- Wilding Booklets		
SG No	Description	Price
E1	1953 Tudor Upright	4.90
E2	1957 Edward Watermark	35.00
K1	1954 Tudor	7.50
K2	1956 Edward	4.50
K3	1959 Multiple Crown	4.50
2/- Wilding Booklets		
SG No	Description	Price
N1	1959 Edward Watermark	5.95
N2	1960 Multiple Crown Pink	6.50
N3	1961 Multiple Crown Lemon	5.95
N4	1961 April	14.00
N5	1961 September	30.00
N6	1962 January	30.00
N7	1962 April	45.00
N8	1962 July	45.00
N9	1962 November	50.00
N10	1963 January	45.00
N11	1963 March	30.00
N12	1963 June	35.00
N13	1963 August	45.00
N14	1963 October	40.00
N15	1964 February	40.00
N16	1964 June	45.00
N17	1964 August	40.00
N18	1964 October	45.00
N19	1964 December	30.00
N20	1965 April	30.00
N21	1965 July	2.50
N22	1965 October	3.75
N23	1966 January	10.00
N24	1966 April	10.00
N25	1966 July	7.50
N26	1966 October	5.00
N27	1967 January	6.00
2/- Holiday Booklets		
SG No	Description	Price
NR1	1963 Black Stitching	7.50
NR1a	1963 White Stitching	7.50
NR2	1964	1.00
2/- Christmas Card Booklet		
SG No	Description	Price
NX1	1965	1.00
2/- Phosphor Booklets		
SG No	Description	Price
N4p	1961 April	35.00
N8p	1962 July	75.00
N9p	1962 November	70.00
N10p	1963 January	150.00
N12p	1963 June	55.00
N13p	1963 August	90.00
N14p	1963 October	140.00
N15p	1964 February	50.00
N16p	1964 June	75.00
N17p	1964 August	70.00
N18p	1964 October	32.50
N19p	1964 December	45.00
N20p	1965 April	44.00
N21p	1965 July	79.00
N22p	1965 October	38.00
N23p	1966 January	28.00
N24p	1966 April	12.00
N25p	1966 July	125.00
N26p	1966 October	8.50
N27p	1967 January	5.00
N28p	1967 April	5.00
N29p	1967 July	3.00
N30p	1967 October	4.00
N31p	1968 January	2.20
N32p	1968 March	2.50
2/- Machin Booklets		
SG No	Description	Price
NP27	1968 May	1.15
NP28	1968 July	1.00
NP29	1968 August	3.75
NP30	1968 Sept 4d 2B/CB	0.75
NP31	1969 Jan 4d 2B/CB	225.00
NP31a	1968 Sept 4d CB	525.00
NP32	1968 November	0.80
NP33	1969 January 4d CB	0.75
NP34	1969 March	1.10
NP35	1969 May	1.25
NP36	1969 July	1.75
NP37	1969 September	1.45
NP38	1969 November	1.25
NP39	1970 January	1.95
NP40	1970 March	1.95
NP41	1970 May	1.95
NP42	1970 July	1.95
NP43	1970 August	1.95

2/- Machin Booklets Contd.		
SG No	Description	Price
NP44	1970 October	1.95
NP45	1970 December	1.95
2/6 Wilding Booklets		
SG No	Description	Price
F1	1953 May	15.00
F2	1953 June	20.00
F3	1953 July	25.00
F4	1953 August	20.00
F5	1953 September PPR 17mm	250.00
F6	1953 September PPR 15mm	100.00
F7	1953	40.00
F8	1953	150.00
F9	1953 November PPR 17mm	40.00
F10	1953 November PPR 15mm	250.00
F11	1953 December	45.00
F12	1954 January	55.00
F13	1954 February	60.00
F14	1954 March PPR 17mm	POR
F15	1954 March PPR 15mm	275.00
F16	1954 April	50.00
F17	1954 May	50.00
F18	1954 June	50.00
F19	1954 July	45.00
F20	1954 August	40.00
F21	1954 September	40.00
F22	1954 October	35.00
F23	1954 November	35.00
F24	1954 December	35.00
F25	1955 January (post early)	65.00
F26	1955 January PAP	200.00
F27	1955 February	30.00
F28	1955 March	35.00
F29	1955 April	35.00
F30	1955 May	50.00
F31	1955 June	35.00
F32	1955 July	35.00
F33	1955 August	30.00
F34	1955 September	45.00
F35	1955 October	25.00
F36	1955 November	25.00
F37	1955 December	20.00
F38	1956 January	30.00
F39	1956 February	30.00
F40	1956 March	22.00
F41	1956 April	22.00
F42	1956 May	25.00
F43	1956 June	25.00
F44	1956 July	20.00
F45	1956 August	20.00
F46	1956 September	25.00
F47	1956 October	20.00
F48	1956 November	20.00
F49	1956 December	18.00
F50	1957 January	22.00
F51	1957 February	20.00
F52	1957 March	15.00
F53	1957 April	20.00
F54	1957 May	25.00
F55	1957 June	25.00
F56	1957 July	30.00
F57	1957 August	17.00
F58	1957 September	20.00
F59	1957 October	20.00
F60	1957 November	20.00
F61	1957 December	30.00

All Prices for Pre Decimal booklets are for clean booklets with average perforations.

3/- Wilding Booklets		
SG No	Description	Price
M1	1958 January	14.00
M2	1958 February	20.00
M3	1958 March	18.00
M4	1958 April	15.00
M5	1958 May	14.00
M6	1958 June	14.00
M7	1958 July	20.00
M8	1958 August	18.00
M9	1958 November	20.00
M10	1958 December	28.00
M11	1959 January	20.00
M12	1959 February	20.00

All Prices for Pre Decimal booklets are for clean booklets with average perforations.

3/- Wilding Booklets Contd.		
SG No	Description	Price
M13	1959 August	25.00
M14	1959 September	25.00
M15	1959 October	25.00
M16	1959 November	20.00
M17	1959 December	25.00
M18	1960 January	25.00
M19	1960 February	40.00
M20	1960 March	30.00
M21	1960 April	30.00
M22	1960 May	50.00
M23	1960 June	50.00
M24	1960 July	40.00
M25	1960 August	40.00
M26	1960 September	35.00
M27	1960 October	45.00
M28	1960 November	30.00
M29	1960 December	40.00
M30	1961 January	50.00
M31	1961 February	50.00
M32	1961 March	50.00
M33	1961 April	50.00
M34	1961 May	50.00
M35	1961 June	50.00
M36	1961 July	45.00
M37	1961 August	50.00
M38	1961 September	50.00
M39	1961 October	50.00
M40	1961 November	50.00
M41	1961 December	50.00
M42	1962 January	50.00
M43	1962 February	50.00
M44	1962 March	40.00
M45	1962 April	60.00
M46	1962 May	50.00
M47	1962 June	60.00
M48	1962 July	50.00
M49	1962 August	50.00
M50	1962 September	45.00
M51	1962 October	60.00
M52	1962 November	60.00
M53	1962 December	60.00
M54	1963 January	70.00
M55	1963 February	65.00
M56	1963 March	60.00
M57	1963 April	60.00
M58	1963 May	70.00
M59	1963 June	70.00
M60	1963 July	50.00
M61	1963 August	60.00
M62	1963 September	50.00
M63	1963 October	70.00
M64	1963 November	60.00
M65	1963 December	75.00
M66	1964 January	70.00
M67	1964 March	70.00
M68	1964 May	70.00
M69	1964 July	50.00
M70	1964 September	50.00
M71	1964 November	30.00
M72	1965 January	35.00
M73	1965 March	30.00
M74	1965 May	50.00
3/- Graphite Booklets		
SG No	Description	Price
M13g	1959 August	195.00
M14g	1959 Sept	220.00
M15g	1959 October	220.00
M19g	1960 Feb	220.00
M20g	1960 March	260.00
M21g	1960 April	220.00
3/- Phosphor Booklets		
SG No	Description	Price
M25p	1960 August	58.00
M28p	1960 November	60.00
M29p	1960 December	60.00
M33p	1961 April	55.00
M36p	1961 July	35.00
M37p	1961 August	60.00
M38p	1961 September	60.00
M39p	1961 October	70.00
M43p	1962 February	80.00
M44p	1962 March	90.00
M45p	1962 April	90.00
M46p	1962 May	90.00
M47p	1962 June	90.00
M49p	1962 August	65.00
M50p	1962 September	90.00
M51p	1962 October	90.00
M52p	1962 November	90.00

Pre Decimal Booklets

3/- Phosphor Booklets Contd.			4/6 Wilding Booklets Contd.			4/6 Machin Booklets Contd.		
SG No	Description	Price	SG No	Description	Price	SG No	Description	Price
M53p	1962 December	90.00	L46	1964 April	POR	LP57	1970 May	8.95
M55p	1963 February	100.00	L47	1964 May	POR	LP58	1970 August	7.50
M56p	1963 March	90.00	L48	1964 June	80.00	LP59	1970 October	4.95
M57p	1963 April	90.00	L49	1964 July	POR	5/- Wilding Booklets		
M58p	1963 May	POR	L50	1964 August	85.00	SG No	Description	Price
M59p	1963 June	55.00	L51	1964 September	75.00	H1	1953 May	25.00
M60p	1963 July	90.00	L52	1964 October	70.00	H2	1953 July	25.00
M61p	1963 August	95.00	L53	1964 November	POR	H3	1953 September	60.00
M64p	1963 November	90.00	L54	1964 December	75.00	H4	1953 November	35.00
M65p	1963 December	165.00	L55	1965 January	50.00	H5	1954 January	50.00
M66p	1964 January	60.00	L56	1965 February	50.00	H6	1954 March GVII/QEII	POR
M67p	1964 March	90.00	L57	1965 March	25.00	H7	1954 March New comp	250
M68p	1964 May	100.00	L58	1965 April	POR	H8	1954 March QEII only	195.00
M69p	1964 July	100.00	L59	1965 July	22.00	H9	1954 May	75.00
M70p	1964 September	POR	L60	1965 September	22.00	H10	1954 July	130.00
M71p	1964 November	40.00	L61	1965 November	25.00	H11	1954 September	75.00
M72p	1965 January	45.00	L62	1966 January	22.00	H12	1954 November	120.00
M73p	1965 March	40.00	L63	1966 March	22.00	H13	1955 January	60.00
M74p	1965 May	90.00	L64	1967 January	25.00	H14	1955 March	60.00
3/9 Wilding Booklets			L65	1967 March	POR	H15	1955 May	95.00
SG No	Description	Price	4/6 Graphite Booklets			H16	1955 July	95.00
G1	1953 November	20.00	SG No	Description	Price	H17	1955 September	25.00
G2	1954 January	50.00	L11g	1959 August	25.00	H18	1955 November	28.00
G3	1954 March	30.00	L15g	1959 April	11.00	H19	1956 January	30.00
G4	1954 December	25.00	L16g	1959 June	11.00	H20	1956 March	40.00
G5	1955 February	25.00	L18g	1960 February	35.00	H21	1956 May	30.00
G6	1955 April	25.00	L19g	1960 April	23.00	H22	1956 July	30.00
G7	1955 June	30.00	4/6 Phosphor Booklets			H23	1956 September	25.00
G8	1955 August	30.00	SG No	Description	Price	H24	1956 November	25.00
G9	1955 October	30.00	L21p	1960 August	27.00	H25	1957 January	35.00
G10	1955 December	30.00	L24p	1961 February	35.00	H26	1957 January Dark Brown 2d	28.00
G12	1956 February	45.00	L25p	1961 April	30.00	H27	1957 March	35.00
G13	1956 April	30.00	L27p	1961 August	POR	H28	1957 May	28.00
G14	1956 June	25.00	L28p	1961 October	45.00	H29	1957 July	22.00
G15	1956 August	18.00	L30p	1962 February	40.00	H30	1957 September	20.00
G16	1956 October	20.00	L31p	1962 April	POR	H31	1957 November	20.00
G17	1956 December	20.00	L32p	1962 June	85.00	H32	1958 January	20.00
G18	1957 February	24.00	L33p	1962 August	85.00	H33	1958 March	30.00
G19	1957 April	18.00	L34p	1962 October	POR	H34	1958 May	22.00
G20	1957 June	10.00	L35p	1962 December	75.00	H35	1958 July	20.00
G21	1957 August	20.00	L36p	1963 February	105.00	H36	1958 November	15.00
4/6 Wilding Booklets			L37p	1963 April	65.00	H37	1959 January	18.00
SG No	Description	Price	L38p	1963 June	55.00	H38	1959 March	30.00
L1	1957 October	14.00	L39p	1963 August	80.00	H39	1959 July	20.00
L2	1957 December	15.00	L40p	1963 October	95.00	H40	1959 September	23.00
L3	1958 February	25.00	L41p	1963 November	80.00	H41	1959 November	25.00
L4	1958 April	20.00	L42p	1963 December	POR	H42	1960 January	25.00
L5	1958 June	20.00	L44p	1964 February	35.00	H43	1960 March	30.00
L6	1958 October	20.00	L45p	1964 March	170.00	H44	1960 May	32.00
L7	1958 December	20.00	L46p	1964 April	95.00	H45	1960 July	32.00
L8	1958 December MC ord	125.00	L47p	1964 May	95.00	H46	1960 September	65.00
L9	1959 February	18.00	L48p	1964 June	95.00	H47	1960 November	55.00
L10	1959 June	40.00	L49p	1964 July	85.00	H48	1961 January	55.00
L11	1959 August	20.00	L50p	1964 August	85.00	H49	1961 March	50.00
L12	1959 October	25.00	L51p	1964 September	75.00	H50	1961 May	45.00
L13	1959 December	18.00	L52p	1964 October	85.00	H51	1961 July	75.00
L14	1959 February	85.00	L53p	1964 November	POR	H52	1961 September	60.00
L15	1959 April	18.00	L54p	1964 December	80.00	H53	1961 November	50.00
L16	1959 June	50.00	L55p	1965 January	45.00	H54	1962 January	70.00
L17	1959 December	75.00	L56p	1965 February	50.00	H55	1962 March	65.00
L18	1960 February	25.00	L57p	1965 March	POR	H56	1962 May	48.00
L19	1960 April	25.00	L59p	1965 July	24.00	H57	1962 July	75.00
L20	1960 June	30.00	L60p	1965 September	24.00	H58	1962 September	75.00
L21	1960 August	30.00	L61p	1965 November	50.00	H59	1962 November	70.00
L22	1960 October	40.00	L62p	1966 January	22.00	H60	1963 January	75.00
L23	1960 December	50.00	L63p	1966 March	22.00	H61	1963 March	75.00
L24	1961 February	50.00	L64p	1967 January	25.00	H62	1963 May	60.00
L25	1961 April	35.00	L65p	1967 March	20.00	H63	1963 July	75.00
L26	1961 June	45.00	L66p	1967 May	8.95	H64	1963 September	55.00
L27	1961 August	55.00	L67p	1967 July	25.00	H65	1963 November	55.00
L28	1961 October	60.00	L68p	1967 September	15.00	H66	1964 January	75.00
L29	1961 December	60.00	L69p	1967 November	4.00	H67	1964 March	90.00
L30	1962 February	50.00	L70p	1968 January	5.00	H68	1964 May	95.00
L31	1962 April	70.00	L71p	1968 March	3.00	H69	1964 July	75.00
L32	1962 June	60.00	4/6 Machin Booklets			H70	1964 September	75.00
L33	1962 August	50.00	SG No	Description	Price	H71	1964 November	65.00
L34	1962 October	50.00	LP45	1968 May	3.95	H72	1965 January	50.00
L35	1962 December	65.00	LP46	1968 July	0.70	H73	1965 March	35.00
L36	1963 February	95.00	LP47	1968 September	0.70	H74	1965 May	40.00
L37	1963 April	POR	LP48	1968 November	0.70	5/- Graphite Booklets		
L38	1963 June	65.00	LP49	1969 January	0.90	SG No	Description	Price
L39	1963 August	POR	LP50	1969 March	1.95	H39g	1959 July	55.00
L40	1963 October	60.00	LP51	1969 May	1.25	H43g	1960 March	110.00
L41	1963 November	70.00	LP52	1969 July	1.25	H46g	1960 September	90.00
L42	1963 December	65.00	LP53	1969 September	4.95	5/- Phosphor Booklets		
L43	1964 January	POR	LP54	1969 November	1.45	SG No	Description	Price
L44	1964 February	75.00	LP55	1970 January	8.95	H46p	1960 September	90.00
L45	1964 March	POR	LP56	1970 March	1.45	H49p	1961 March	135.00

Pre Decimal / Decimal Booklets

5/- Phosphor Booklets Contd.			6/- Phosphor Booklets Contd.			10p Stitched Booklets Contd.		
SG No	Description	Price	SG No	Description	Price	SG No	Description	Price
H51p	1961 July	150.00	Q24p	1967 May	20.00	DN66	1974 June	1.50
H52p	1961 September	165.00	Q25p	1967 June	20.00	DN67	1974 August	1.00
H54p	1962 January	165.00	Q26p	1967 July	85.00	DN68	1974 October	1.00
H55p	1962 March	225.00	Q27p	1967 August	60.00	DN69	1974 December	1.00
H56p	1962 May	175.00	6/- Machin Booklets			DN70	1975 February	1.00
H57p	1962 July	225.00	SG No	Description	Price	DN71	1975 April	0.95
H58p	1962 September	240.00	QP28	1967 September	45.00	DN72	1975 June	0.95
H59p	1962 November	165.00	QP29	1967 October	52.00	DN73	1975 August	0.95
H60p	1963 January	POR	QP30	1967 November	45.00	DN74	1975 October	0.50
H61p	1963 March	POR	QP31	1967 December	45.00	DN75	1976 January	0.50
H62p	1963 May	225.00	QP32	1968 January	42.00	25p Stitched Booklets		
H63p	1963 July	150.00	QP33	1968 February	42.00	SG No	Description	Price
H64p	1963 September	POR	QP34	1968 March	42.00	DH39	1971 February	2.95
H65p	1963 November	175.00	QP35	1968 April	34.00	DH40	1971 April	3.50
H66p	1964 January	90.00	QP36	1968 May	17.00	DH41	1971 June	3.25
H67p	1964 March	100.00	QP37	1968 May (PVA gum)	395.00	DH42	1971 August	7.95
H68p	1964 May	215.00	QP38	1968 June	1.95	DH43	1971 October	7.95
H69p	1964 July	195.00	QP39	1968 July	12.95	DH44	1972 February	4.50
H70p	1964 September	175.00	QP40	1968 August	1.95	DH45	1972 April	5.50
H71p	1964 November	95.00	QP41	1968 September	1.40	DH46	1972 June	4.00
H72p	1965 January	70.00	QP42	1968 October	1.95	DH47	1972 August	7.95
H73p	1965 March	225.00	QP43	1968 November	1.50	DH48	1972 October	6.00
H74p	1965 May	120.00	QP44	1968 December	1.50	DH49	1972 December	7.95
5/- Machin Booklets			QP45	1969 January	2.75	DH50	1972 December (s)	4.50
SG No	Description	Price	QP46	1969 February	3.50	DH51	1973 February	6.00
HP26	1968 December	1.95	QP47	1969 March	3.50	DH52	1973 June	6.00
HP27	1969 February	1.95	QP48	1969 May	3.25	30p Stitched Booklets		
HP28	1969 April	1.95	QP49	1969 July	2.50	SG No	Description	Price
HP29	1969 June	1.95	QP50	1969 September	4.95	DQ56	1971 February	2.75
HP30	1969 August	3.50	QP51	1969 November	3.25	DQ57	1971 April	3.75
HP31	1969 October	2.20	QP52	1970 January	3.75	DQ58	1971 June	3.75
HP32	1969 December	2.50	QP53	1970 April	2.95	DQ59	1971 August	3.75
HP33	1970 February	2.20	QP54	1970 August	2.95	DQ60	1971 October	3.75
HP34	1970 Philympia	2.20	QP55	1970 October	8.95	DQ61	1971 December	4.50
HP35	1970 June	2.50	10/- Wilding Booklets			DQ62	1972 February	3.75
HP36	1970 August	3.25	SG No	Description	Price	DQ63	1972 April	3.75
HP37	1970 October	3.25	X1	No date	70.00	DQ64	1972 June	3.75
HP38	1970 December	3.25	X2	1961 October	275.00	DQ65	1972 August	3.75
6/- Wilding Booklets			X3	1962 April	70.00	DQ66	1972 October	4.25
SG No	Description	Price	X4	1962 August	150.00	DQ67	1972 December	4.25
Q1	1965 June	24.00	X5	1963 March	225.00	DQ68	1972 December (s)	4.25
Q2	1965 July	25.00	X6	1963 July	100.00	DQ69	1973 February	3.95
Q3	1965 August	65.00	X7	1963 December	130.00	DQ70	1973 April	3.50
Q4	1965 September	50.00	X8	1964 July	60.00	DQ71	1973 June	3.95
Q5	1965 October	75.00	X9	1964 December	POR	DQ72	1973 August (purple)	5.50
Q6	1965 November	75.00	X10	1965 August	18.00	DQ72a	1973 August (buff)	4.50
Q7	1965 December	75.00	X11	1965 December	65.00	DQ73	1974 Spring	3.00
Q8	1966 January	90.00	X12	1966 February	50.00	DQ74	1974 June	3.95
Q9	1966 February	80.00	X13	1966 August	25.00	35p Stitched Booklets		
Q10	1966 March	80.00	X14	1966 November	20.00	SG No	Description	Price
Q11	1966 April	75.00	10/- Phosphor Booklets			DP1	1973 Autumn	2.25
Q12	1966 May	90.00	SG No	Description	Price	DP2	1974 April	4.00
Q13	1966 June	75.00	X15p	1967 February	5.00	DP3	1974 June	2.50
Q14	1966 July	75.00	X16p	1967 August	5.00	DP4	1974 September	2.50
Q15	1966 August	90.00	X17p	1968 February	5.00	45p Stitched Booklets		
Q16	1966 September	35.00	10/- Machin Booklets			SG No	Description	Price
Q17	1966 October	POR	SG No	Description	Price	DS1	1974 September	3.00
Q18	1966 November	60.00	XP4	1968 May	4.50	DS2	1974 December (yellow/brown)	3.00
Q19	1966 December	25.00	XP5	1968 August	4.50	DS2a	1974 December (orange/brown)	24.95
Q20	1967 January	80.00	XP6	1968 September	3.25	50p Stitched Booklets		
Q21	1967 February	75.00	XP7	1969 February	2.50	SG No	Description	Price
Q22	1967 March	50.00	XP8	1969 May	3.25	DT1	1971 February	4.95
Q23	1967 April	30.00	XP9	1969 August	3.50	DT2	1971 May	5.95
6/- Phosphor Booklets			XP10	1969 November	5.00	DT3	1971 August	5.95
SG No	Description	Price	XP11	1970 February	5.00	DT4	1971 November	6.25
Q1p	1965 June	25.00	XP12	1970 November	5.95	DT5	1972 February	6.25
Q2p	1965 July	30.00	10p Stitched Booklets			DT6	1972 May	6.25
Q3p	1965 August	80.00	SG No	Description	Price	DT7	1972 August	6.25
Q4p	1965 September	40.00	DN46	1971 February	1.30	DT8	1972 November	5.25
Q5p	1965 October	75.00	DN47	1971 April	1.00	DT9	1973 February	5.25
Q6p	1965 November	90.00	DN48	1971 June	1.75	DT10	1973 April	6.95
Q7p	1965 December	100.00	DN49	1971 August	1.50	DT11	1973 May	6.75
Q8p	1966 January	80.00	DN50	1971 October	1.50	DT12	1973 August	10.50
Q9p	1966 February	90.00	DN51	1971 December	2.25	DT13	1973 Autumn	4.50
Q10p	1966 March	80.00	DN52	1972 February	2.25	DT14	1974 March	3.50
Q11p	1966 April	180.00	DN53	1972 April	1.75	85p Stitched Booklet		
Q12p	1966 May	85.00	DN54	1972 June	1.25	SG No	Description	Price
Q13p	1966 June	75.00	DN55	1972 August	1.50	DW1	1974 September	6.25
Q14p	1966 July	90.00	DN56	1972 October	1.50	10p Booklets		
Q15p	1966 August	POR	DN57	1972 December	1.50	SG No	Description	Price
Q16p	1966 September	45.00	DN58	1973 February	1.50	FA1	Dots Nov 1975	0.45
Q17p	1966 October	165.00	DN59	1973 April	4.95	FA2	Dots March 1976	0.60
Q18p	1966 November	30.00	DN60	1973 June	1.95	FA3	Dots June 1977	0.40
Q19p	1966 December	70.00	DN61	1973 August	10.25	FA4	Oast house	0.35
Q20p	1967 January	75.00	DN62	1973 October	1.75	FA5	Northern Ireland	0.40
Q21p	1967 February	40.00	DN63	1973 December	1.95	FA6	Yorkshire	0.35
Q22p	1967 March	22.00	DN64	1974 February	2.25	FA7	Wales	0.35
Q23p	1967 April	30.00	DN65	1974 April	1.50	FA8	Scotland	0.35

Decimal Booklets

10p Booklets Contd.		
SG No	Description	Price
FA9	Sussex	0.35
FA10	London August 79	0.30
FA11	January 1980 (Jumelle)	0.35
FA11a	January 1980 (Chambon)	0.45
50p Booklets		
SG No	Description	Price
FB1a	1977 March 6½p RB	1.50
FB1b	1977 March 6½p LB	1.50
FB2a	1977 June 7p RB	2.50
FB2b	1977 June 7p LB	1.50
FB3a	Talbot 7p RB	2.75
FB3b	Talbot 7p LB	1.70
FB4a	Taxi 7p RB	2.65
FB4b	Taxi 7p LB	1.45
FB5a	Mail Van 7p RB	2.65
FB5b	Mail Van 7p LB	1.50
FB6a	Dustcart 7p RB	3.75
FB6b	Dustcart 7p LB	1.70
FB7a	Albion 7p RB	4.00
FB7b	Albion 7p LB	3.75
FB8a	Fire Engine 7p RB	2.75
FB8b	Fire Engine 7p LB	3.75
FB9a	Fire Engine 8p RB	1.55
FB9b	Fire Engine 8p LB	1.55
FB10a	Rolls Royce 8p RB	1.50
FB10b	Rolls Royce 8p LB	1.50
FB11a	Austin 10p RB	1.50
FB11b	Austin 10p LB	1.50
FB12a	Vauxhall 10p RB	1.50
FB12b	Vauxhall 10p LB	1.50
FB13a	Daimler 10p RB	1.45
FB13b	Daimler 10p LB	1.45
FB14a	Lanchester 11½p RB	1.45
FB14b	Lanchester 11½p LB	1.75
FB15a	Morris 11½p RB	1.75
FB15b	Morris 11½p LB	1.75
FB16a	Mugdock Castle RB	1.50
FB16b	Mugdock Castle LB	1.50
FB17a	Mugdock Castle RB	4.25
FB17b	Mugdock Castle LB	7.00
FB18a	Mow Cop Castle RB	4.00
FB18b	Mow Cop Castle LB	5.25
FB19a	Paxtons 12½p RB	1.75
FB19b	Paxtons 12½p LB	1.75
FB20a	Temple Winds 12½p RB	1.75
FB20b	Temple Winds 12½p LB	1.75
FB21a	Temple Sun 12½p RB	1.75
FB21b	Temple Sun 12½p LB	1.75
FB22a	Winter Gardens RB	1.75
FB22b	Winter Gardens LB	1.75
FB23a	Bagot Goat 12½p RB	1.95
FB23b	Bagot Goat 12½p LB	1.95
FB24	Old Spot Pig (37p)	3.50
FB24b	Old Spot Pig (36p)	12.00
FB25	Toulouse Goose	3.75
FB26	Orkney Sheep	3.75
FB27	Orchid 1	2.45
FB28	Orchid 2	2.45
FB29	Orchid 3	2.45
FB30	Orchid 4	2.45
FB31	Pillar Box	2.75
FB32	Pond Life 1	1.75
FB33	Pond Life 2 (Star)	2.25
FB33a	Pond Life 2 (No Star)	2.15
FB34	Roman Britain	6.50
FB35	Pond Life 3	3.50
FB36	Pond Life 4	3.50
FB37	Roman Britain 2	2.25
FB38	Roman Britain 3	2.40
FB39	Cricket 1	1.75
FB40	Cricket 2	1.75
FB41	Cricket 3	1.75
FB42	Cricket 4	1.75
FB43	Botanical Gardens 1	3.25
FB44	Botanical Gardens 2	3.25
FB45	Botanical Gardens 3 (stuart)	2.00
FB45a	Botanical Gardens 3 (stewart)	2.00
FB46	Botanical Garden 4	2.00
FB47	London Zoo 1	2.00
FB48	London Zoo 2	2.00
FB49	London Zoo 4	2.00
FB50	Marine Life 1	2.00
FB51	Gilbert & Sullivan 1	4.95
FB52	Gilbert & Sullivan 2	4.95
FB53	Gilbert & Sullivan 3	4.95
FB54	Marine Life 2	4.95
FB55	Aircraft 1	7.50
FB56	Aircraft 2	9.95
FB57	Aircraft 3	10.00

50p Booklets Contd.		
SG No	Description	Price
FB58	Aircraft 4	10.00
FB59	Archaeology 1	1.75
FB59a	Archaeology 1 (revised)	1.95
FB60	Archaeology 2	1.75
FB61	Archaeology 3	1.35
FB62	Archaeology 4	1.75
FB63	Sheriffs	1.60
FB64	Postal History 1	1.45
FB65	Postal History 2	1.45
FB66	Postal History 3	1.45
FB67	Postal History 4	1.45
FB68	Coaching Inns 1	1.45
FB69	Coaching Inns 2	1.45
FB70	Coaching Inns 3	1.45
FB71	Coaching Inns 4	1.45
FB72	Sea Charts 1	1.45
FB73	Sea Charts 2	1.45
FB74	Sea Charts 3	1.95
FB75	Sea Charts 4	1.95
65p Booklets		
SG No	Description	Price
FC1a	1976 March LM	10.00
FC1b	1976 March RM	5.25
70p Booklets		
SG No	Description	Price
FD1a	1977 June LM	4.00
FD1b	1977 June RM	4.00
FD2a	Horse Shoeing LM	35.00
FD2b	Horse Shoeing RM	2.95
FD3a	Thatching LM	175.00
FD3b	Thatching RM	2.95
FD4a	Dry Stone Walling LM	165.00
FD4b	Dry Stone Walling RM	2.95
FD5a	Wheel Making LM	5.75
FD5b	Wheel Making RM	4.00
FD6a	Wattle Fencing LM	12.00
FD6b	Wattle Fencing RM	4.00
FD7a	Kedleston Hall LM	5.50
FD7b	Kedleston Hall RM	5.50
FD8a	Basket Making LM	6.00
FD8b	Basket Making RM	3.00
80p Booklets		
SG No	Description	Price
FE1a	Aircraft LM	2.25
FE1b	Aircraft RM	2.25
85p Booklets		
SG No	Description	Price
FF1a	1976 March LM	5.50
FF1b	1976 March RM	7.50
90p Booklets		
SG No	Description	Price
FG1a	1977 June LM	3.50
FG1b	1977 June RM	5.50
FG2a	Grand Union LM	22.00
FG2b	Grand Union RM	4.00
FG3a	Llangollen LM	3.00
FG3b	Llangollen RM	330.00
FG4a	Kennet Avon LM	9.95
FG4b	Kennet Avon RM	7.50
FG5a	Caledonian LM	4.25
FG5b	Caledonian RM	3.50
FG6a	Regents LM	10.00
FG6b	Regents RM	6.25
FG7a	Tramway LM	6.95
FG7b	Tramway RM	6.95
FG8a	Leeds & Liverpool LM	3.00
FG8b	Leeds & Liverpool RM	3.00
£1.00 Booklets		
SG No	Description	Price
FH1a	Ironbridge LM	2.50
FH1b	Ironbridge RM	2.50
FH2a	Sopwith Camel LM	2.50
FH2b	Sopwith Camel RM	2.50
FH3a	Hawker Fury LM	3.50
FH3b	Hawker Fury RM	3.50
FH4a	Hurricane LM	2.50
FH4b	Hurricane RM	2.50
FH5	Musical Instruments 1	2.95
FH6	Musical Instruments 2	2.95
FH7	Musical Instruments 3	2.95
FH8	Sherlock Holmes 1	2.95
FH9	Sherlock Holmes 2	2.95
FH10	Sherlock Holmes 3	2.95
FH11	Sherlock Holmes 4	2.75
FH12	London Zoo 3	2.95
FH13	Charles Dickens 1	3.75
FH14	Charles Dickens 2	3.75
FH15	Charles Dickens 3	3.75
FH16	Charles Dickens 4	8.50

£1.00 Booklets Contd.		
SG No	Description	Price
FH17	Marine Life 3	3.75
FH18	Mills 1 (matt)	4.00
FH19	Mills 1 (glossy cover)	9.50
FH20	Mills 2	5.95
FH21	Mills 3	2.95
FH22	Mills 4	2.95
FH23	Punch 1	2.00
FH23a	Punch 1 (revised text)	2.00
FH24	Punch 2	2.00
FH25	Punch 3	2.00
FH26	Punch 4	2.00
FH27	Sheriffs	2.00
FH28	Educational Inst 1	3.85
FH29	Educational Inst 2	3.85
FH30	Educational Inst 3	3.85
FH31	Educational Inst 4	3.75
FH32	Prime Ministers 1	1.75
FH33	Prime Ministers 2	1.75
FH34	Prime Ministers 3	1.75
FH35	Prime Ministers 4	1.75
FH36	II World War 1	1.75
FH37	II World War 2	1.75
FH38	II World War 3	1.75
FH39	II World War 4	2.00
FH40	New Style 4 x 25p	3.95
FH41	New Style 1p / 20p / 26p	5.00
FH41a	N. Style 1p / 20p / 26p (corrected)	5.00
FH41b	Inland Rate Table	5.00
FH42	New Style 1p / 20p / 26p Photo	19.00
FH43	1p/2p/19p/26p	6.00
FH44	1st/2nd Postcode	6.75
FH44a	1st/2nd Postcodes	6.95
£1.15 Booklets		
SG No	Description	Price
FI1a	Spitfire LM	2.95
FI1b	Spitfire RM	2.95
FI2a	Lightning/Vulcan LM	3.25
FI2b	Lightning/Vulcan RM	2.95
FI3a	Natural History LM	2.95
FI3b	Natural History RM	2.95
FI4a	Antiquities LM	2.95
FI4b	Antiquities RM	2.95
£1.20 Booklets		
SG No	Description	Price
FJ1a	Beetle Mill LM	2.95
FJ1b	Beetle Mill RM	2.95
FJ2a	Tin Mines LM	2.95
FJ2b	Tin Mines RM	3.95
FJ3a	Bottle Kilns LM	2.95
FJ3b	Bottle Kilns RM	3.15
FJ4a	Pillar Box LM	4.50
FJ4b	Pillar Box RM	4.50
FJ5a	National Gallery LM	4.25
FJ5b	National Gallery RM	4.25
FJ6a	Handwriting LM	4.25
FJ6b	Handwriting RM	4.25
£1.25 Booklets		
SG No	Description	Price
FK1a	Ashmolean LM	2.65
FK1b	Ashmolean RM	2.65
FK2a	Cardiff LM	2.65
FK2b	Cardiff RM	2.75
FK3a	Belfast LM	3.95
FK3b	Belfast RM	2.75
FK4a	York LM	2.75
FK4b	York RM	2.75
FK5a	Brunel LM	4.00
FK5b	Brunel RM	4.00
FK6a	Tank Engine LM	4.75
FK6Aa	Tank Engine LM (corrected)	78.00
FK6b	Tank Engine RM	4.75
FK6Ba	Tank Engine RM (corrected)	125.00
FK7a	Mallard LM	4.00
FK7b	Mallard RM	4.00
FK8a	Clan Line LM	4.00
FK8b	Clan Line RM	4.00
£1.30 Booklets		
SG No	Description	Price
FL1a	1d Black LM	3.75
FL1b	1d Black RM	3.25
FL2a	Downey Head LM	4.70
FL2b	Downey Head RM	15.50
FL3a	Trams Swansea 1 LM	3.25
FL3b	Trams Swansea 1 RM	3.25
FL4a	Trams Glasgow 2 LM	3.25
FL4b	Trams Glasgow 2 RM	3.25
FL5a	Trams Blackpool 3 LM	3.25
FL5b	Trams Blackpool 3 RM	3.25

Decimal Booklets

£1.30 Booklets Contd.			£1.60 Booklets Contd.			Christmas Booklets Contd.		
SG No	Description	Price	SG No	Description	Price	SG No	Description	Price
FL6a	Trams London 4 LM	2.65	FS3a	Arlington Row LM	3.00	LX17	1999 £2.60 King James	4.20
FL6b	Trams London 4 RM	2.65	FS3b	Arlington Row RM	3.00	LX18	1999 £3.80 Hark	6.00
FL7a	Children's Books LM	2.65	FS4a	Write It LM	3.40	LX19	2000 1st	12.95
FL7b	Children's Books RM	2.65	FS4b	Write It RM	3.40	LX20	2000 2nd	18.50
FL8a	Keep in Touch LM	2.65	£1.70 Booklets			LX21	2001 1st	14.50
FL8b	Keep in Touch RM	2.65	FT1a	Love Letters LM	3.40	LX22	2001 2nd	22.00
FL9a	Garden Ideas LM	2.65	FT1b	Love Letters RM	3.40	LX23	2002 1st	12.95
FL9b	Garden Ideas RM	2.65	FT2a	Letters Abroad LM	3.40	LX24	2002 2nd	22.00
FL10a	Brighter Writer LM	2.65	FT2b	Letters Abroad RM	3.40	LX25	2003 1st	14.50
FL10b	Brighter Writer RM	2.65	FT3a	Fan Letters LM	3.15	LX26	2003 2nd	22.00
FL11a	Jolly Postman LM	2.80	FT3b	Fan Letters RM	3.15	LX27	2004 1st	12.95
FL11b	Jolly Postman RM	2.80	FT4	Datapost Service	3.60	LX28	2004 2nd	22.00
FL12a	Linnean Society LM	3.40	FT5a	Pillar Box LM	3.15	LX29	2005 1st	14.50
FL12b	Linnean Society RM	3.40	FT5aa	Pillar Box LM (corrected)	24.00	LX30	2005 2nd	22.00
FL13a	Recipe Cards LM	2.65	FT5b	Pillar Box RM	3.15	LX31	2006 2nd	10.95
FL13b	Recipe Cards RM	2.65	FT5ba	Pillar Box RM (corrected)	16.95	LX32	2006 1st	12.95
FL14a	Children's Parties LM	2.65	FT6a	National Gallery LM	3.40	LX33	2007 12 x 2nd	10.95
FL14b	Children's Parties RM	2.65	FT6b	National Gallery RM	3.40	LX34	2007 12 x 1st	12.95
£1.40 Booklets			FT7a	Handwriting LM	3.40	LX35	2008 12 x 2nd Oh No It Isn't	10.95
SG No	Description	Price	FT7b	Handwriting RM	3.40	LX35a	2008 12 x 2nd Oh Yes It Is	10.95
FM1a	Preston Mill LM	2.65	£1.80 Booklets			LX36	2008 12 x 1st Abracadabra	12.95
FM1b	Preston Mill RM	2.90	SG No	Description	Price	LX36a	2008 12 x 1st It's Behind You	12.95
FM2a	Talylyn Railway LM	5.00	FU1a	Children's Books LM	3.60	LX37	2009 12 x 2nd	10.95
FM2b	Talylyn Railway RM	2.65	FU1b	Children's Books RM	3.60	LX38	2009 12 x 1st	12.95
FM3a	Costumes 1 LM	2.65	FU2a	Keep In Touch LM	3.60	LX39	2010 12 x 2nd	10.95
FM3b	Costumes 1 RM	2.65	FU2b	Keep In Touch RM	3.60	LX40	2010 12 x 1st	12.95
FM4a	Costumes 2 LM	2.65	FU3a	Garden Ideas LM	3.60	LX41	2011 12 x 2nd	10.95
FM4b	Costumes 2 RM	2.65	FU3b	Garden Ideas RM	4.90	LX42	2011 12 x 1st	12.95
FM5a	Pocket Planner LM	2.65	FU4a	Brighter Writer LM	3.60	LX43	2012 12 x 2nd	10.95
FM5b	Pocket Planner RM	2.65	FU4b	Brighter Writer RM	3.60	LX44	2012 12 x 1st	12.95
FM6a	Fox Talbot LM	2.80	FU5a	Jolly Postman LM	3.60	LX45	2013 12 x 2nd	10.95
FM6b	Fox Talbot RM	2.80	FU5b	Jolly Postman RM	3.60	LX46	2013 12 x 1st	12.95
£1.43 Booklets			FU6a	Linnean Society LM	3.60	LX47	2014 12 x 2nd	12.25
SG No	Description	Price	FU6aa	Linnean Society LM (13p error)	92.50	LX48	2014 12 x 1st	15.25
FN1a	James Chalmers LM	3.00	FU6b	Linnean Society RM	3.60	LX49	2015 12 x 2nd	10.95
FN1b	James Chalmers RM	3.00	FU6ba	Linnean Society RM (13p error)	92.50	LX50	2015 12 x 1st	12.95
FN2a	Edmund Dulac LM	3.00	FU7a	Recipe Cards LM	3.60	LX51	2016 12 x 2nd	10.95
FN2b	Edmund Dulac RM	3.00	FU7b	Recipe Cards RM	3.60	LX52	2016 12 x 1st	12.95
FN3a	Holiday Postcards LM	3.00	FU8a	Children's Parties LM	3.60	LX53	2017 12 x 2nd (Angels)	10.95
FN3b	Holiday Postcards RM	3.00	FU8b	Children's Parties RM	3.60	LX54	2017 12 x 2nd (Angels & Kids)	10.95
FN4a	Forces Mail LM	3.00	£1.90 Booklets			LX55	2017 12 x 1st (Angels)	12.95
FN4b	Forces Mail RM	3.00	SG No	Description	Price	LX56	2017 12 x 1st (Angels & Kids)	17.50
FN5a	£5 Orange LM	3.00	FV1a	Pocket Planner LM	4.35	LX57	2018 12 x 2nd	15.95
FN5b	£5 Orange RM	3.00	FV1b	Pocket Planner RM	4.35	LX58	2018 12 x 1st	18.95
FN6a	2d Blue LM	3.00	FV2a	Fox Talbot LM	4.35	LX59	2019 12 x 2nd	15.95
FN6b	2d Blue RM	3.00	FV2b	Fox Talbot RM	4.35	LX60	2019 12 x 1st	14.00
£1.46 Booklets			£2.00 Booklets			LX61	2020 12 x 2nd	10.95
SG No	Description	Price	SG No	Description	Price	LX62	2020 12 x 1st	12.95
FO1a	10/- Seahorse LM	5.40	FW1	Motor Cycle	3.25			
FO1aa	10/- Seahorse LM (corrected)	48.00	FW2	Motor Mail Van	3.25	Greetings Booklets		
FO1b	10/- Seahorse RM	5.40	FW3	Electric Mail Van	3.25	SG No	Description	Price
FO1ba	10/- Seahorse RM (corrected)	15.00	FW4	Sir Rowland Hill 1	3.25	FY1	1989 Greetings	8.95
FO2a	4½d Jubilee LM	4.70	FW5	Sir Rowland Hill 2	3.25	FY1	1989 Greetings Good Perfs	24.00
FO2b	4½d Jubilee RM	4.70	FW6	Sir Rowland Hill 3	3.60	KX1	1990 £2 Smiles (10 x 20p)	13.50
FO3a	Regionals LM	4.70	FW7	Sir Rowland Hill 4	3.60	KX2	1991 Lucky Charms	12.95
FO3b	Regionals RM	4.70	FW8	New Style 8 x 25p	3.75	KX3	1991 Smiles (10 x NVI)	12.95
£1.50 Booklets			FW9	New Style 20p / 26p	5.00	KX3a	1991 Smiles New Rates	12.95
SG No	Description	Price	FW9a	New Style 20p / 26p (corrected)	5.00	KX4	1992 Memories	12.95
FP1a	Pillar Box LM	3.40	FW9b	New Style 20p / 26p (No Table)	5.00	KX5	1993 Gift Giving	12.95
FP1b	Pillar Box RM	3.40	FW10	20p / 26p Photo	20.00	KX5a	1993 Thomson / Sorrell	12.95
FP2a	National Gallery LM	3.40	FW11	19p / 26p Photo	6.50	KX5b	1993 Thomson / Sorrell	12.95
FP2b	National Gallery RM	3.40	FW12	1st/2nd	6.25	KX6	1994 Messages	12.95
FP3a	Handwriting LM	3.40	Christmas Booklets			KX7	1995 Art	12.95
FP3b	Handwriting RM	3.40	SG No	Description	Price	KX7a	1995 No Inscription	13.95
£1.54 Booklets			FX1	1978 £1.60	2.55	KX8	1996 Cartoons	12.95
SG No	Description	Price	FX2	1979- £1.80	3.00	KX8a	1996 Cartoons 2 Phos Bands	24.00
FQ1a	Postage Dues LM	2.90	FX3	1980- £2.20	3.15	KX9	1997 Flowers	12.95
FQ1b	Postage Dues RM	2.90	FX4	1981- £2.55	4.20	KX9b	1997 Flowers Revised Text	13.50
FQ2a	QV Embossed LM	2.90	FX5	1982- £2.50	4.95	KX10	1997 Flowers Bouquet	13.75
FQ2b	QV Embossed RM	2.90	FX6	1983-£2.20	4.50	KX11	1998 Flowers Chocolates	13.75
FQ3a	QV Surface LM	2.90	FX7	1984- £2.30	4.95	KX12	1998 Create A Card	13.75
FQ3b	QV Surface RM	2.90	FX8	1985- £2.40	4.45	Machin Booklets		
FQ4a	Messengers LM	2.90	FX9a	1986 Left Selvedge	4.45	SG No	Description	Price
FQ4b	Messengers RM	2.90	FX9b	1986 Right Selvedge	8.00	GA1	52p window (h) code E	2.15
£1.55 Booklets			LX1	1990 £3.40 Snowman	5.50	GA1a	52p window (round tabs)	8.40
SG No	Description	Price	LX2	1991 £3.60 Holly	5.75	GA1	52p window (h) code F	2.15
FR1a	Costumes 3 LM	2.80	LX3	1992 £3.60 Santa	5.75	GA1b	52p window (round tabs)	8.75
FR1b	Costumes 3 RM	2.80	LX4	1993 £2.50 Santa	4.95	GB1	56p window (h) Ref O	3.40
FR2a	Costumes 4 LM	2.95	LX5	1993 £3.80 Santa	5.90	GB1	56p window (h) Ref P	3.60
FR2b	Costumes 4 RM	2.80	LX6	1994 £2.50 Nativity	3.95	GB2	56p window (h/w) Ref O	5.25
FR3a	Costumes 5 LM	3.00	LX7	1994 £3.80 Nativity	5.40	GB2	56p window (h/w) Ref P	5.25
FR3b	Costumes 5 RM	3.00	LX8	1995 £2.40 Robins	3.80	GB3	56p printed (h)	4.00
FR4a	Costumes 6 LM	2.80	LX9	1995 £2.50 Robins	3.85	GB4	56p printed (h/w)	19.25
FR4b	Costumes 6 RM	2.80	LX10	1995 £3.80 Robins	5.90	GC1	72p window (h) Code A	2.25
£1.60 Booklets			LX11	1996 10x1st Nativity	12.95			
FS1a	Birthday Box LM	3.40	LX12	1996 20x2nd Nativity	18.50			
FS1Aa	Birthday Box LM (corrected)	60.00	LX12a	1996 20x2nd Nativity (thin value)	45.00			
FS1b	Birthday Box RM	3.40	LX13	1997 10x1st Santa	12.95			
FS1Ba	Birthday Box RM (corrected)	87.00	LX14	1997 20x2nd Santa	18.50			
FS2a	Lyme Regis LM	4.60	LX15	1998 £2.60 Angels	4.20			
FS2b	Lyme Regis RM	4.60	LX16	1998 £4 Angels	6.25			

Decimal Booklets

Machin Booklets Contd.			NVI Booklets 4x1st Class			NVI Booklets 10x1st Class Contd.		
SG No	Description	Price	SG No	Description	Price	SG No	Description	Price
GC1a	72p window (h) (round tabs) "A"	48.00	HB1	(W) Brownish Black	7.75	HD9	(H) Elliptical	12.95
GC1	72p window (h) Code B	2.25	HB2	(H) Brownish Black	24.50	HD9a	Imprint at right (horizontal)	12.95
GC1b	72p window (h) (round tabs) "B"	7.25	HB3	(W) Orange Red	5.95	HD10	(W) Elliptical	12.95
GD1	76p window (h) code K	4.00	HB3b	Freeport Newcastle	5.95	HD10a	Imprint at right (horizontal)	12.95
GD1	76p window (h) code L	4.00	HB3c	New Tab London	5.95	HD11	(Q) Elliptical	12.95
GD2	76p window (h/w) code K	4.15	HB3d	Freeport London	5.95	HD11a	Three Line Postcode	12.95
GD2	76p window (h/w) code L	4.15	HB3a	(W) Orange Red (Perf Error)	9.95	HD12	(W) Rupert	12.95
GD3	76p printed (h)	4.95	HB4	(W) Orange Red	5.95	HD13	Free Postcards	12.95
GD4	76p printed (h/w)	19.25	HB5	(H) Elliptical	5.95	HD14	Better Luck	12.95
GD4a	78p printed (w)	1.95	HB6	(W) Elliptical	5.95	HD15	You've Won	12.95
GE1	£1.04 window (h) code I	9.95	HB6a	EEC Text	5.95	HD16	Do Not Open	12.95
GE1a	£1.04 window (round tabs)	13.95	HB7	Bank Of England	5.95	HD17	Keep In Touch	12.95
GE1	£1.04 window (h) code J	9.95	HB8	(W) Elliptical	5.95	HD18	Happy Birthday	12.95
GF1	£1.08 window (h) code S	6.95	HB9	Spitfire	5.95	HD19	What's Happening	12.95
GF1a	£1.08 window (h) (no text)	19.95	HB10	(W) Elliptical	5.95	HD20	(H) Lined Cover	12.95
GF1	£1.08 window (h) code T	7.25	HB10a	Without White Lines	125.00	HD21	(Q) Lined Cover	12.95
GF2	£1.08 printed (h)	18.00	HB11	Queen's Birthday	5.95	HD22	(W) Lined Cover	12.95
GG1	£1.16 printed (w) (2 bands)	8.75	HB12	(W) Elliptical	5.95	HD23	Thornton's	12.95
GG2	£1.16 printed (w) (ACP)	10.25	HB13	Hong Kong	5.95	HD24	(H) Lined Cover	12.95
GGA1	£1.20 (w) Airmail	2.25	HB14	(W) Elliptical	5.95	HD25	W. H. Smith	12.95
GGA2	£1.20 (w) Pictorial	2.25	HB14a	Revised Text	5.95	HD26	Sainsbury	12.95
GH1	£1.24 (w)	3.95	HB14b	Not Valid Notice	5.95	HD27	Benji Bear	12.95
GH1a	£1.24 (w) new tab	3.75	HB14c	Website Address	5.95	HD28	(W) Olympic	12.95
GI1	£1.30 window (h) code G	3.25	HB15	Heads Of Government	6.25	HD29	Disney	12.95
GI1a	£1.30 window (h) (round tabs)	9.75	HB16	Prince Of Wales	5.95	HD30	(H) Olympic	12.95
GI1	£1.30 window (h) code H	3.25	HB17	Berlin Airlift	5.25	HD31	Shot	12.95
GI1b	£1.30 window (h) (round tabs)	9.50	HB18	Rugby World Cup	5.95	HD32	Hurdles	12.95
GJ1	£1.32 (w)	3.50	HB19	Stamp Show 2000	5.95	HD33	Archery	12.95
GJ1a	£1.32 (w) (postcards on tab)	7.00	HB20	Botanic Garden	5.95	HD34	W. H. Smith	12.95
GK1	£1.40 window (h) code Q	8.50				HD35	(H) Olympic	12.95
GK1	£1.40 window (h) code R	8.50				HD36	(W) Olympic	12.95
GK2	£1.40 window (q) code Q	9.50				HD37	Cakes	12.95
GK2	£1.40 window (q) code R	10.00				HD38	Asda	12.95
GK3	£1.40 (h)	5.25				HD39	(H)	12.95
GK4	£1.40 (q)	9.50				HD40	(W)	12.95
GK5	£1.40 (w) Elliptical	3.25				HD41	(H) Gold	12.95
GK6	£1.40 (w) Elliptical	3.25				HD42	(W) Gold	12.95
GK7	£1.40 (w) Elliptical Olympic	3.50				HD43	(H) Gold Travel	12.95
GL1	£1.48 (w) Elliptical Olympic	5.25				HD44	(W)	12.95
GL2	£1.48 (w) Elliptical Walsall	5.25				HD44a	Revised Text	12.95
GL3	£1.48 (w) Elliptical postcards tab	3.50				HD44b	1st No longer valid to Europe	12.95
GL3a	£1.48 (w) revised text	3.00				HD45	Disney	12.95
GL4	£1.48 (w) pictorial	2.50				HD46	Peugeot	12.95
GLA1	£1.52 (w)	3.25				HD47	De La Rue	12.95
GM1	£1.56 T5 (w)	5.75				HD48	Camcorder	12.95
GMA1	£1.60	3.95				HD49	Create A Card	12.95
GN1	£1.64 (w) elliptical	3.00				HD50	(Q)	12.95
GN2	£1.64 (w) elliptical	3.00				HD51	(Q) Perf 14	12.95
GN3	£1.64 (w) elliptical Olympic	3.00				HD51a	Revised Text	12.95
GO1	£1.80 window (h) code C	4.75				HD52	Millennium Perf 14	12.95
GO1a	£1.80 window (h) round tab	13.75				HD52a	New Telephone number	12.95
GO1	£1.80 window (h) code D	4.75				HD53	Millennium	12.95
GO1b	£1.80 window (h) round tab	14.00				HD53a	New Telephone number	12.95
GP1	£1.90 window (h) code M	6.25						
GP1	£1.90 window (h) code N	6.50						
GP2	£1.90 window (q) code M	12.50						
GP2	£1.90 window (q) code N	12.50						
GP3	£1.90 printed (h)	6.25						
GP4	£1.90 printed (q)	12.50						
GQ1	£2.40 (w)	4.50						
GQ2	£2.40 (w)	4.50						
GQ3	£2.40 (w) elliptical	4.50						
GQ4	£2.40 (w) elliptical Olympic	4.50						
GR1	£2.52 (w) elliptical Olympics	8.00						
GR2	£2.52 (w) litho elliptical	8.00						
GR3	£2.52 (w) photo elliptical	4.95						
GR4	£2.52 (w) elliptical pictorial	4.95						
GS1	£2.56 (w) elliptical	5.25						
GT1	£2.60 (w) elliptical	5.95						
NVI Booklets 4x2nd Class			NVI Booklets 10x1st Class			NVI Booklet 4x "E" Airmail		
SG No	Description	Price	SG No	Description	Price	SG No	Description	Price
HA1	(W) Bright Blue	4.95	HC1	(H) Pale	9.95	HD44a	Revised Text	12.95
HA2	(W/H) Bright Blue	22.50	HC1a	(H) New Rates	9.95	HD44b	1st No longer valid to Europe	12.95
HA3	(W) Deep Blue	4.95	HC2	(Q) Pale	9.95	HD45	Disney	12.95
HA3a	(W) Deep Blue	4.95	HC3	(H) Dark	9.95	HD46	Peugeot	12.95
HA4	(W) Bright Blue	4.95	HC4	(Q) Dark	10.00	HD47	De La Rue	12.95
HA4a	(W) Bright Blue	4.95	HC5	(W) Dark	9.95	HD48	Camcorder	12.95
HA5	(W) Bright Blue	4.95	HC5a	New Tab	9.95	HD49	Create A Card	12.95
HA6	(W) Elliptical	4.95	HC6	(Q) Pale	9.95	HD50	(Q)	12.95
HA6a	Revised Text	4.95	HC6a	EEC Text	9.95	HD51	(Q) Perf 14	12.95
HA7	(H) Elliptical	4.95	HC7	(W) Pale	9.95	HD51a	Revised Text	12.95
HA8	(H) Elliptical	4.95	HC7a	EEC Text	9.95	HD52	Millennium Perf 14	12.95
HA9	(W) Elliptical	4.95	HC8	(W) Pale/Olympic	9.95	HD52a	New Telephone number	12.95
HA10	(W) Olympic/Bright Blue	4.95	HC9	(Q) Pale	9.95	HD53	Millennium	12.95
HA11	(W) Elliptical	4.95	HC10	(H) Pale	9.95	HD53a	New Telephone number	12.95
HA12	(W) Elliptical	4.95	HC11	(Q) Elliptical 1 line of text	9.95			
HA12a	Revised Text	4.95	HC11a	Horizontal Imprint	9.95			
HA12b	Website Address	4.95	HC11c	3 Line Postcode Notice	9.95			
			HC12	(W) Elliptical	9.95			
			HC13	(Q) Elliptical	9.95			
			HC13a	Blue Fluor	9.95			
			HC14	(H) Elliptical	9.95			
			HC15	(H) Olympic	9.95			
			HC16	(Q) Olympic	9.95			
			HC17	(H) Olympic	9.95			
			HC18	(Q) Olympic	9.95			
			HC19	(H) Elliptical	9.95			
			HC20	(Q) Elliptical	9.95			
			HC20a	Revised Notice	9.95			
			HC21	De La Rue	9.95			
			HC22	(Q) Photo Perf 14	9.95			
			HC22a	With Website Address	9.95			
NVI Booklets 10x1st Class			Self - Adhesive Booklets					
SG No	Description	Price	SG No	Description	Price			
HD1	(H) Black	12.95	MA1	6 x 2nd	6.50			
HD1a	New Rates	12.95	MA1a	6 x 2nd Cod Post	6.50			
HD2	(Q) Black	12.95	MB1	6 x 1st	7.50			
HD3	(H) Orange	12.95	MB1a	6 x 1st Cod Post	7.50			
HD3a	Revised London Address	12.95	MB2	6 x 1st With QV Label	11.50			
HD3b	No EEC Text	12.95	MB3	6 x 1st	7.50			
HD4	(Q) Orange	12.95	MB4	6 x 1st	7.50			
HD4a	Freeport London	12.95	MB4a	Smilers Advert - Baby	7.50			
HD4b	Blue Barcode	12.95	MB4a	Smilers Advert - Bride	7.50			
HD5	(W) Orange	12.95	MB4b	6 x 1st Pip on Reverse	7.95			
HD5a	New Tab	12.95	MB4c	6 x 1st Postcodes	7.50			
HD5b	Freeport London	12.95	MB4d	6 x 1st Arnold Machin	7.50			
HD5c	Blue Barcode	12.95	MB4e	6 x 1st Harry Potter	7.50			
HD6	(H) Olympic	12.95	MB4f	6 x 1st English / Welsh	7.50			
HD7	(W) Olympic	12.95	MB4g	6 x 1st Carry On	7.50			
HD8	(W) Rupert	12.95	MB5	6 x 1st	7.50			
			MB6	6 x 1st	7.50			

Decimal Booklets

Self - Adhesive Booklets Contd.			Self - Adhesive Booklets Contd.			Self - Adhesive Booklets Contd.		
SG No	Description	Price	SG No	Description	Price	SG No	Description	Price
MB7	6 x 1st Olympic Bid	7.50	MF9a 21	12 x 1st '21' Inverted Backing	18.95	PM74	6 x 1st Queen	12.95
MB8	6 x 1st Security Feature	15.00	MG1	20 x 1st (W)	17.95	PM75	6 x 1st Sherlock	7.50
MB8a	6 x 1st Lower Case p in email '10'	9.75	MH1	E x 6 (W)	14.95	PM76	6 x 1st Star Trek	7.50
MB8b	6 x 1st London 2010	7.75	MH2	E x 6 (W) Real Network	14.95	PM77	6 x 1st National Parks	7.50
MB8c	6 x 1st Lower Case p '10' No name	7.50	MI1	4 x Europe (40 grams)	10.50	PM78	6 x 1st Only Fools & Horses	7.50
MB8c(a)	6 x 1st No printers name '11'	42.50	MI2	4 x Europe (without logo)	10.50	PM79	6 x 1st Paul McCartney	7.50
MB8e	6 x 1st 2012 Calendar/FSC '11'	11.25	MI3	4 x Europe (20 grams)	10.50	PM80	6 x 1st Dennis & Gnasher	7.50
MB9	2012 Olympics ' Vision '	7.50	MJ1	4 x Worldwide (40 grams)	12.75	PM81	6 x 1st Wild Coasts	7.50
MB10	2012 Olympics ' Key Dates '	7.50	MJ2	4 x Worldwide (without logo)	12.75	QA1	6 x 1st Greetings	8.95
MB11	2012 Diamond Jubilee 6 x 1st	7.50	MJ3	4 x Worldwide (20 grams)	9.75	QA2	6 x 1st - Pip on Reverse	10.00
MB12	6 x 1st Red " 12 "	7.50	MJA1	4 x Worldwide Postcard	10.50	QA3	6 x 1st 2006 Smilers	7.25
MB12a	6 x 1st Red " 13 "	11.00	NA1	6 x 42p (W)	25.00	QA4	6 x 1st 2008 Smilers	29.95
MB12aa	6 x 1st Red 0845 Tel " 14 "	11.00	NA2	6 x 42p (W)	22.50	QB1	12 x 1st 2015 Smilers	17.50
MB12b	6 x 1st Red 0345 Tel. " 14 "	7.50	NB1	6 x 68p (W)	26.00	RA1	2nd Pip Large	6.50
MB12c	6 x 1st Red " 15 "	15.00	NB2	6 x 68p (W)	26.00	RA2	2nd Large Security Feature	7.50
MB13	6 x 1st Penny Black	9.95	PM1	12 x 1st Cats & Dogs	24.95	RA2a	2nd Large " 10 "	85.00
MB14	6 x 1st '15' Long to Reign	7.50	PM2	6 x 1st Submarines	67.50	RA2b	2nd Large no Logo " 11 "	6.50
MB15	6 x 1st '16' LTR RM Backing	27.00	PM3	6 x 1st Punch & Judy	14.95	RA2c	2nd Large with FSC Logo "11"	6.50
MB15a	6 x 1st '15' LTR RM Backing	162.50	PM4	6 x 1st Flags	14.95	RA2ca	2nd Large " 12 "	10.50
MB16	6 x 1st Penny Red	9.95	PM5	6 x 1st Airliners	7.50	RA2cb	2nd Large " 13 "	14.95
MB17	6 x 1st Padlock Design	8.00	PM6	6 x 1st World Cup	7.50	RA2cc	2nd Large 0845 Tel. " 14 "	35.00
MB18	6 x 1st Padlock New Font/Colour	9.50	PM7	6 x 1st Bridges	7.50	RA2cd	2nd Large 0345 Tel. " 14 "	9.95
MB18a 16	6 x 1st Padlock 16 back inverted	17.50	PM8	6 x 1st Occasions	7.50	RA2ce	2nd Large " 15 "	27.50
MB18a 17	6 x 1st Padlock 17 back inverted	18.50	PM9	6 x 1st Endeavours	7.50	RA3	2nd Large " 16 "	21.50
MB18a 18	6 x 1st Padlock 18 back inverted	10.50	PM10	6 x 1st Scotland	7.50	RA4	2nd Large " 16 " New Font	11.50
MB18a(a)	6 x 1st Pad 18 ALL BP upright	21.00	PM11	6 x 1st Transport	7.50	RA4a 17	4 x 2nd Large '17' RM Inverted	11.50
MB18a 19	6 x 1st Padlock 19 back inverted	11.50	PM12	6 x 1st Northern Ireland	7.50	RA4a 18	4 x 2nd Large '18' RM Inverted	11.50
MB18a 20	6 x 1st Padlock 20 back inverted	11.50	PM13	6 x 1st Ocean Liners	7.50	RA4a 19	4 x 2nd Large '19' RM Inverted	11.00
MB19	6 x 1st M17L Walsall (50th Ann)	7.95	PM14	6 x 1st Wales	7.50	RA4a 20	4 x 2nd Large '20' RM Inverted	11.00
MB20	6 x 1st Game Of Thrones	7.95	PM15	6 x 1st Beside The Seaside	7.50	RA4a 21	4 x 2nd Large '21' RM Inverted	11.00
MB21	2020 6 x 1st London 2020	7.95	PM16	6 x 1st Kiosk / Bus	7.50	RB1	1st Pip Large	7.95
MB22	2021 6 x 1st Queen	7.95	PM17	6 x 1st Mini	7.50	RB2	1st Large Security Feature	11.00
MC1	10 x 2nd	9.95	PM18	6 x 1st NAFAS	15.95	RB2a	1st Large " 10 "	19.95
MD1	10 x 1st	12.95	PM19	6 x 1st Concorde	7.50	RB2b	1st Large no logo " 11 "	7.95
ME1	12 x 2nd	12.95	PM20	6 x 1st Mary Quant	7.50	RB2c	1st Large with FSC Logo " 11 "	7.95
ME1a	Cod Post	12.95	PM21	6 x 1st Olympics No. 1	7.50	RB3	1st Large Diamond Jubilee	7.95
ME2	12 x 2nd	12.95	PM22	6 x 1st Olympics No. 2	7.50	RB4	1st Large Red ' 12 '	7.95
ME3	12 x 2nd	12.95	PM23	6 x 1st Mammals	10.75	RB4a	1st Large Red '13'	12.50
ME4	12 x 2nd	12.95	PM24	6 x 1st Olympics No. 3	7.50	RB4aa	1st Large Red 0845 Tel. '14'	39.95
ME4a	12 x 2nd Pip on Reverse	12.95	PM25	6x 1st Spitfire	7.50	RB4b	1st Large Red 0345 Tel. '14'	9.95
ME4b	12 x 2nd Validity Text	12.95	PM26	6 x 1st Olympics No. 4	7.50	RB4c	1st Large ' 15 '	10.95
ME4c	12 x 2nd Validity Text	12.95	PM27	6 x 1st Thunderbirds	7.50	RB5	1st Large ' 15 ' RM Backing	19.95
ME5	12 x 2nd Security Feature	12.95	PM28	6 x 1st British Heart Foundation	7.50	RB5a	1st Large ' 16 ' RM Backing	12.50
ME5a	12 x 2nd " 10 "	60.00	PM29	6 x 1st Thomas The Tank	7.50	RB6	1st Large '16' New Font/Colour	17.95
ME5b	12 x 2nd no printer name ' 10 '	12.95	PM30	6 x 1st Olympics No. 5	7.50	RB6a 17	4 x 1st Large '17' RM Inverted	17.95
ME5ba	12 x 2nd no Logo ' 11 '	32.50	PM31	6 x 1st Locomotives	7.50	RB6a 18	4 x 1st Large '18' RM Inverted	10.50
ME5c	12 x 2nd ' 11 ' with FSC Logo	12.95	PM32	6 x 1st Olympics No. 6	7.50	RB6a 19	4 x 1st Large '19' RM Inverted	11.00
ME5d	12 x 2nd ' 12 '	18.00	PM33	6 x 1st Diamond Jubilee	7.50	RB6a 20	4 x 1st Large '20' RM Inverted	11.00
ME5e	12 x 2nd ' 13 '	17.50	PM34	6 x 1st Locos of Scotland	7.50	RB6a 21	4 x 1st Large '21' RM Inverted	11.00
ME5f	12 x 2nd 0845 Tel. ' 14 '	22.50	PM35	6 x 1st London Underground	7.50	RC1	1st Pip (Small)	7.50
ME5g	12 x 2nd 0345 Tel. ' 14 '	14.00	PM36	6 x 1st Dr Who	13.95	RC1a	Stamp Advert	7.50
ME5h	12 x 2nd ' 15 '	17.50	PM37	6 x 1st Football Heroes (1)	11.00	RC1b	Correct postcodes	7.50
ME6	12 x 2nd ' 15 ' RM Backing Paper	80.00	PM38	6 x 1st Locos of N. Ireland	7.50	RD1	2nd Pip (Small)	12.95
ME6a	12 x 2nd ' 16 ' RM Backing Paper	24.95	PM39	6 x 1st Butterflies	7.50	RE1	12 x 1st Pip (Small)	15.95
ME7	12 x 2nd ' 16 ' New Font	17.50	PM40	6 x 1st Morris Minor & Britannia	13.95	SA1	2007 Love	17.50
ME7a 16	12 x 2nd '16' Font & Reversed RM	39.95	PM41	6 x 1st Football Heroes (2)	9.95	SA2	2008 Love	6.50
ME7a 17	12 x 2nd '17' Reversed	22.95	PM42	6 x 1st Buckingham Palace	7.50			
ME7a 18	12 x 2nd '18' Reversed Backing	17.95	PM43	6 x 1st Commonwealth Games	7.50			
ME7a 19	12 x 2nd '19' Alt Lines Inverted	17.95	PM44	6 x 1st Sustainable Fish	14.95			
ME7a 20	12 x 2nd '20' Alt Lines Inverted	17.95	PM45	6 x 1st Classic Locos of Wales	7.50			
ME7a 21	12 x 2nd '21' Alt Lines Inverted	17.95	PM46	6 x 1st Alice in Wonderland	14.95			
ME7b	12 x 2nd '18' ALL Lines Upright	40.00	PM47	6 x 1st Comedy Greats	14.95			
MF1	12 x 1st (Q)	15.95	PM48	6 x 1st Bees	7.50			
MF1a	12 x 1st Cod Post	15.95	PM49	6 x 1st Rugby World Cup	11.95			
MF2	12 x 1st (W)	15.95	PM50	6 x 1st Queens 90th Book 1	14.95			
MF2a	12 x 1st Cod Post	15.95	PM51	6 x 1st Queens 90th Book 2	7.50			
MF3	12 x 1st (W)	15.95	PM52	6 x 1st Beatrix Potter	11.00			
MF3a	12 x 1st (W) Pip on Reverse	15.95	PM53	6 x 1st Landscapes	19.75			
MF3b	12 x 1st (W) Validity Text	15.95	PM54	6 x 1st Mr Men Little Miss	7.50			
MF4	12 x 1st (W)	15.95	PM55	6 x 1st Windsor Castle	7.50			
MF5	12 x 1st Security Feature	15.95	PM56	6 x 1st David Bowie	7.50			
MF5a	12 x 1st no printer name	15.95	PM57	6 x 1st Star Wars Maz/Chew	7.50			
MF5b	12 x 1st " 10 "	25.00	PM58	6 x 1st Star Wars BB8/R2D2	7.50			
MF5ba	12 x 1st no Logo " 11 "	22.50	PM59	6 x 1st RAF (1)	7.50			
MF5c	12 x 1st ' 11 ' with FSC Logo	15.95	PM60	6 x 1st RAF (2) (Red Arrows)	11.95			
MF5ca	12 x 1st ' 12 ' with FSC Logo	42.50	PM61	6 x 1st Dad's Army	12.95			
MF6	2012 Diamond Jubilee 12 x 1st	15.95	PM62	6 x 1st Hampton Court Palace	24.95			
MF7	12 x 1st Red " 12 "	15.95	PM63	6 x 1st First World War 1918	7.50			
MF7a	12 x 1st Red " 13 "	15.95	PM64	6 x 1st Harry Potter	7.50			
MF7b	12 x 1st Red 0845 Tel. " 14 "	17.75	PM64a	6 x 1st Harry Potter BP Inverted	19.75			
MF7c	12 x 1st Red 0345 Tel. " 14 "	15.95	PM65	6 x 1 Marvel	9.50			
MF7d	12 x 1st Red " 15 "	39.50	PM66	6 x 1st Birds of Prey	24.95			
MF8	12 x 1st ' 15 ' RM Backing Paper	100.00	PM67	6 x 1st D-Day Landings	9.25			
MF8a	12 x 1st ' 16 ' RM Backing Paper	22.00	PM68	6 x 1st Elton John	12.95			
MF9	12 x 1st ' 16 ' New Font/Colour	19.00	PM69	6 x 1st Royal Navy Ships	24.95			
MF9a 16	12 x 1st '16' Inverted Backing	42.50	PM70	6 x 1st Star Wars Poe/Sith	7.50			
MF9a 17	12 x 1st '17' Inverted Backing	18.95	PM71	6 x 1st Tomb Raider	14.95			
MF9a 18	12 x 1st '18' Inverted Backing	18.95	PM72	6 x 1st James Bond	14.95			
MF9a 19	12 x 1st '19' Inverted Backing	18.95	PM73	6 x 1st Coronation Street	7.50			
MF9a 20	12 x 1st '20' Inverted Backing	18.95						

Booklets Special Offers

Offer 1. £50.00 of face value for £50.00

Offer 2. £100.00 of face value for £95.00

All lots will be as different as possible but may contain some slight duplication.

Prestige Booklets 1969 - Date



Year	SG.	Description	Price	Year	SG.	Description	Price
1969	Zp1	Cooks (Rare Stapled)	£325.00	2011	DY1	Morris & Company	£14.25
1969	Zp1a	Cooks	£6.50	2011	DY2	Aerial Post	£39.95
1972	DX1	Wedgwood	£13.25	2012	DY3	Roald Dahl	£17.95
1972	DX1	Wedgwood good perms 1/2p LB	£42.50	2012	DY4	Diamond Jubilee	£19.25
1980	DX2	Wedgwood	£3.30	2012	DY5	Keeping The Flame Alive	£34.95
1982	DX3	Stanley Gibbons	£4.40	2013	DY6	Doctor Who	£23.95
1983	DX4	Royal Mint	£4.40	2013	DY7	Football Heroes	£24.95
1984	DX5	Heritage	£12.95	2013	DY8	Merchant Navy	£15.75
1985	DX6	Times	£8.50	2014	DY9	Classic Locos of UK	£32.50
1986	DX7	British Rail	£9.90	2014	DY10	Buckingham Palace	£18.95
1987	DX8	P&O	£9.50	2014	DY11	Great War 1914	£17.50
1988	DX9	Financial Times	£15.50	2015	DY12	Inventive Britain	£21.50
1989	DX10	Scots Connection	£9.95	2015	DY13	Great War 1915	£18.50
1990	DX11	London Life	£12.25	2015	DY14	Battle of Waterloo	£26.95
1991	DX12	Agatha Christie	£8.50	2015	DY15	Making of Star Wars	£27.95
1992	DX13	Wales	£8.95	2016	DY16	175th Anniv. Penny Red	£26.50
1992	DX14	Tolkein	£8.95	2016	DY17	Queens 90th Birthday	£32.50
1993	DX15	Beatrix Potter	£17.95	2016	DY18	Great War 1916	£24.50
1994	DX16	Northern Ireland	£10.50	2016	DY19	Beatrix Potter	£22.25
1995	DX17	National Trust	£9.75	2017	DY20	Windsor Castle	£22.50
1996	DX18	European Football	£8.50	2017	DY21	Machin Definitive 50th Anniv.	£37.95
1997	DX19	B.B.C	£9.95	2017	DY22	The Great War 1917	£24.50
1998	DX20	Wildings	£10.50	2017	DY23	Making-Droids/Aliens -Star Wars	£24.50
1998	DX21	Speed	£17.50	2018	DY24	Game Of Thrones	£23.95
1999	DX22	Profile on Print	£29.95	2018	DY25	RAF Centenary	£27.95
1999	DX23	World Changers	£13.25	2018	DY26	First World War 1918	£24.50
2000	DX24	Special by Design	£24.95	2018	DY27	Wizardsing World - Harry Potter	£24.50
2000	DX25	Queen Mother	£19.95	2019	DY28	500 Years of Da Vinci	£32.95
2000	DX26	A Treasury of Trees	£16.50	2019	DY29	Marvel Iconic Super Heroes	£26.50
2001	DX27	Submarines	£24.95	2019	DY30	Queen Victoria Bicentenary	£49.50
2002	DX28	Accession	£29.95	2019	DY31	Making of Vehicles-Star Wars	£26.50
2002	DX29	Universe	£29.95	2020	DY32	Visions of The Universe	£24.50
2003	DX30	Microcosmos	£32.50	2020	DY33	James Bond	£37.95
2003	DX31	Coronation	£32.00	2020	DY34	End of the Second World War	£29.50
2004	DX32	Letters By Night	£19.50	2020	DY35	Queen	£26.50
2004	DX33	RHS	£18.50	2020	DY36	Star Trek	£26.00
2005	DX34	Jane Eyre	£14.50	2021	DY37	Only Fools and Horses	£29.95
2005	DX35	Battle of Trafalgar	£15.95	2021	DY38	Paul McCartney	£29.25
2006	DX36	Brunel	£13.95	2021	DY39	Industrial Revolutions	£21.85
2006	DX37	Victoria Cross	£13.95				
2007	DX38	World Of Invention	£17.95				
2007	DX39	40th Ann. Machin	£18.50				
2007	DX40	Army Uniforms	£13.95				
2008	DX41	James Bond	£18.95				
2008	DX42	RAF Uniforms	£16.95				
2008	DX43	Regionals	£27.50				
2009	DX44	Design Classics	£19.95				
2009	DX45	Charles Darwin	£34.95				
2009	DX46	Treasures Of The Archive	£13.95				
2009	DX47	Royal Navy Uniforms	£15.95				
2010	DX48	Classic Album Covers	£26.95				
2010	DX49	The Royal Society	£17.95				
2010	DX50	King George V	£24.95				
2010	DX51	Britain Alone	£14.95				
2011	DX52	World Wildlife Fund	£23.95				
Set of 92 ZP1a - DY39 (good 1/2p sideband in 1972 Wedgwood)							£1,685.00

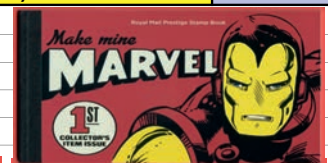

Traffic Light Gutter Pairs

		U/M			2004					
1972	Silver Wedding	19.50	-	-	2004	Entente Cordial	9.95	-	-	
1973	Royal Wedding	62.00	-	-	2004	Woodland Animals	65.00			
1974	Tree	48.00	-	-	2004	Crimean War	37.50			
1974	Fire	36.00	-	-	2005	Farm Animals	65.00			
1974	UPU	28.00	-	-	2005	Jane Eyre	46.50			
1974	Britons	41.00	-	-	2005	World Heritage	32.50			
1974	Churchill	22.00	-	-	2006	Animal Tales	52.50			
1974	Christmas	24.00	-	-	2006	National Portrait Gallery	55.00			
1974	Christmas 3 ½p Cb	9.00	-	-	2006	Sounds Of Britain	39.50			
1975	Charity	2.25	-	-	2007	Abolition Of Slave Trade	42.50			
1975	Turner	5.50	-	-	2007	Harry Potter	32.50			
1975	Architecture	14.00	-	-	2007	Army Uniforms	29.50			
1975	Sailing	17.50	-	-	2008	Kings & Queens	32.50			
1975	Trains	7.50	-	-	2008	Cathedrals	32.50			
1975	Parliament	2.25	-	-	2008	RAF Uniforms	27.95			
1975	Austen	6.95	-	-	2008	Lest We Forget	24.95			
1975	Christmas	5.00	-	-	2009	House Of Tudor	29.95			
1976	Telephones	11.00	-	-	2009	Royal Navy Uniforms	29.95			
1976	Reformers	5.00	-	-	2010	House of Stewart	39.95			
1976	Bi-centenary	2.25	-	-	2010	House of Stuart	49.95			
1976	Roses	6.00	-	-	2011	Musicals	24.95			
1976	Cultural	6.00	-	-	2011	House of Hanover	49.95			
1976	Printing	5.00	-	-	2011	UK A - Z Part 1	47.50			
1976	Christmas	4.50	-	-	2012	Roald Dahl	39.95			
1977	Rockets	5.50	-	-	2012	House Of Windsor	35.00			
1977	Chemistry	5.50	-	-	2012	UK A - Z Part 2	49.95			
1977	Silver Jubilee	7.95	-	-	2012	Great British Fashion	59.50			
1977	Heads of Government	2.50	-	-	2012	Charles Dickens	37.50			
1977	Wildlife	5.00	-	-	2013	Jane Austen	32.50			
1977	Christmas	3.95	-	-	2013	Royal Portraits	35.95			
1978	Energy	4.75	-	-	2015	Bridges	32.95			
1978	Buildings	4.25	-	-	2016	Royal Mail 500	19.95			
1978	Coronation	4.25	-	-	2016	Beatrix Potter	19.95			
1978	Horses	4.50	-	-	2018	Owls	37.50			
1978	Cycling	4.25	-	-	2018	The Old Vic	27.95			
1978	Christmas	4.50	-	-	2019	British Engineering	21.95			
1979	Dogs	3.75	-	-	2020	Roman Britain	28.50			
1979	Flowers	3.95	-	-	2020	Rupert Bear	33.75			
1979	E.E.C	3.95	-	-						
1979	Racing	3.95	-	-						
1979	Year of Child	3.75	-	-						
1979	Rowland Hill	3.75	-	-						
1979	Police	3.95	-	-						
1979	Christmas	4.50	-	-						
							Complete Set of 82	1677.00		

My price in this section is for sets showing all of the traffic light colours.

Stamps are graded using the following :

Queen Victoria :

Imperf Line Engraved :

M/M	Mounted Mint	Reasonably mounted with hinge remainders / hinge mark.
F/U	Fine Used	Nice clear margins / lightly used.
G/U	Good Used	Clear margins as stated / more heavily used.
S/F	Space Filler	Reasonable example with faults.

Perforated Line Engraved :

M/M	Mounted Mint	Reasonably mounted with hinge remainders / hinge mark.
AV M/M	Average Mounted Mint	More heavily mounted mint / stamps with minor defects.
F/U	Fine Used	Reasonably centred / lightly used.
G/U	Good Used	Reasonably centred / more heavily used.
AV.U	Average Used	A collectable stamp / more heavily cancelled / minor defect.
S/F	Space Filler	Reasonable example with faults.

Embossed :

F/M/M	Mounted Mint	Reasonably mounted with hinge remainders / hinge mark.
AV M/M	Average Mounted Mint	More heavily mounted mint / stamps with minor defects.
F/U	Fine Used	Lightly used.
G/U	Good Used	More heavily used.
AV.U	Average Used	A collectable stamp / more heavily cancelled / minor defect.
S/F	Space Filler	Cut to shape.

Surface Printed (including high values) :

U/M	Unmounted Mint	Nice example never hinged
F/M/M	Mounted Mint	Nice example with hinge remainders / hinge mark.
AV M/M	Average Mounted Mint	More heavily mounted mint / stamps with minor defects.
F/U	Fine Used	Reasonably centred / lightly used.
G/U	Good Used	Reasonably centred / more heavily used.
AV.U	Average Used	A collectable stamp / more heavily cancelled / minor defect.
S/SEC	Slight Second	Small faults
S/F	Space Filler	Reasonable example with faults.

King Edward VII - King George V (including high values) :

U/M	Unmounted Mint	Nice example never hinged
L/M/M	Mounted Mint	Nice example with hinge remainders / hinge mark.
AV M/M	Average Mounted Mint	More heavily mounted - small faults
F/U/VFU	Fine Used	Well centred / lightly used.
G/U	Good Used	Reasonably centred / more heavily used.
S/SEC	Slight Second	Small faults
S/F	Space Filler	Reasonable example with faults.

Edward VIII, King George VI and QE II (including high values) :

U/M	Unmounted Mint	Nice example never hinged
L/M/M	Mounted Mint	Nice example with hinge remainders / hinge mark.
AV M/M	Average Mounted Mint	More heavily mounted - small faults
F/U/VFU	Fine Used	Well centred / lightly used.
G/U	Good Used	Reasonably centred / more heavily used.
S/SEC	Slight Second	Small faults



Est. 1988

BB STAMPS LTD

Great Britain 1840 to Date

Buying All GB

from single items
to major collections.



PO Box 6267, Newbury, Berkshire, RG14 9NZ
Tel: 01256 773269 Fax: 01256 679009
www.bbstamps.co.uk E: Sales@bbstamps.co.uk

